

LOT AREA CALCULATION WORKSHEET			
BASE LOT COVERAGE			
(All entries in square feet)			
	EXISTING	PROPOSED	AS-BUILT
1. GROSS LOT AREA (SQ. FT.)	= 11,027 ±	= 11,027 ±	
2. Above - Ground Utility Easements	= 0	= 0	
3. Streets and Roads	= 0	= 0	
4. Other Exclusive Surface Easements	= 0	= 0	
5. TOTAL EASEMENTS AND ROADS (Sum of Lines 2, 3 And 4)	= 0	= 0	
6. Wetland area	= 0	= 0	
7. Steep Slopes of 20% or greater	= 0	= 0	
8. TOTAL WETLAND AND STEEP SLOPES (Sum of Lines 6 and 7)	= 0	= 0	
9. Wetlands - Slopes Reduction (0.80 X Line 8)	= N/A	= N/A	
10. BASE LOT AREA (Lines 1 minus line 5 and line 9)	= 11,027 ±	= 11,027 ±	
MAXIMUM LOT AREA COVERAGE CALCULATION			
BASE LOT AREA (SQ. FT.)			
11. Square feet of Total Coverage	= 11,027 ±	= 11,027 ±	
12. Line 12 divided by line 11 for a percentage	23.4%	26.1%	
13. square feet of Building Coverage	1,830 ±	1,830 ±	
14. Line 14 divided by line 11 for a percentage	16.6%	16.6%	

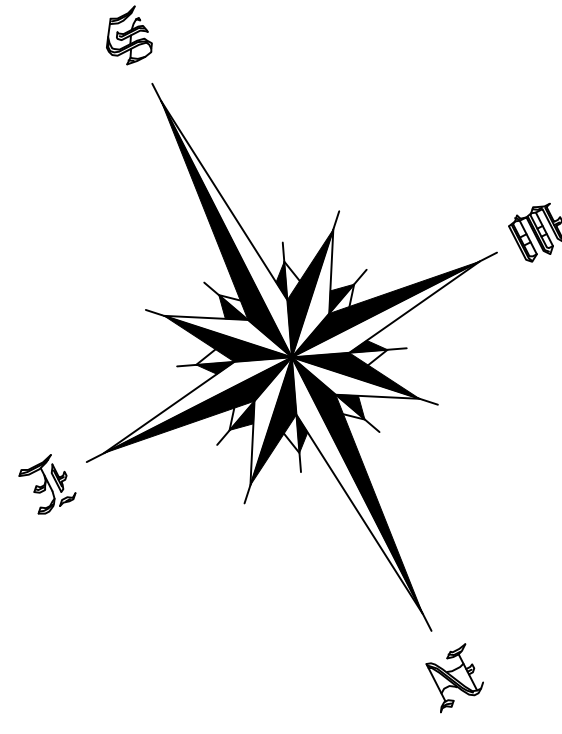

**GENERAL NOTES:**

- This Map has been prepared pursuant to the Regulation of Connecticut State Agencies Section 20-300b-1 through 20-300b-20 and the "Standards for Surveys and Maps in the State of Connecticut as adopted by the Connecticut Association of Land Surveyors, Inc. on Sept. 26, 1996.
- This Survey conforms to Class A-2.
- The Type of survey performed is a Limited Property / Boundary Survey, and is intended to be Existing Building Location Survey.
- Boundary determination is based upon a Dependent Resurvey (see MAP REFERENCES and Record Deeds.)
- North Arrow is based on Map Reference # 1.
- This map is NOT VALID without a LIVE SIGNATURE and EMBOSSED SEAL.
- This map is NOT VALID if altered or used by any party other than the one depicted in title block of this map.
- Property Lines Established According to Record Deeds as exist
- Physical Features Such as Stone Walls, Wire Fences, Monuments, Iron Pins or Pipes, Etc. taken under consideration to establish current deed lines.
- Underground Utility, Structure and facility Locations depicted and noted hereon have been compiled, in part, from record mapping supplied by the respective utility companies or government agencies, from parole testimony and from other sources. These Locations must be considered as approximate in nature. Additionally, other such features may exist on the site, the existence of which are unknown to this firm. The size, Location and existence of all such features must be field determined and verified by the appropriate authorities prior to construction. CALL BEFORE YOU DIG 1-800-922-4455.
- Lot served by town sewer system and public water supply.
- Subject Property Under Zone: AE EL 11.0' per Flood Insurance Rate Map, Community-Panel Number 09001C0551G Panel 551 OF 626, EFFECTIVE DATE: July 08, 2013.

**MAP REFERENCES:**

- RECORD MAP #5353
- RECORD MAP #4875
- RECORD MAP #278
- RECORD MAP #4601
- RECORD MAP #180

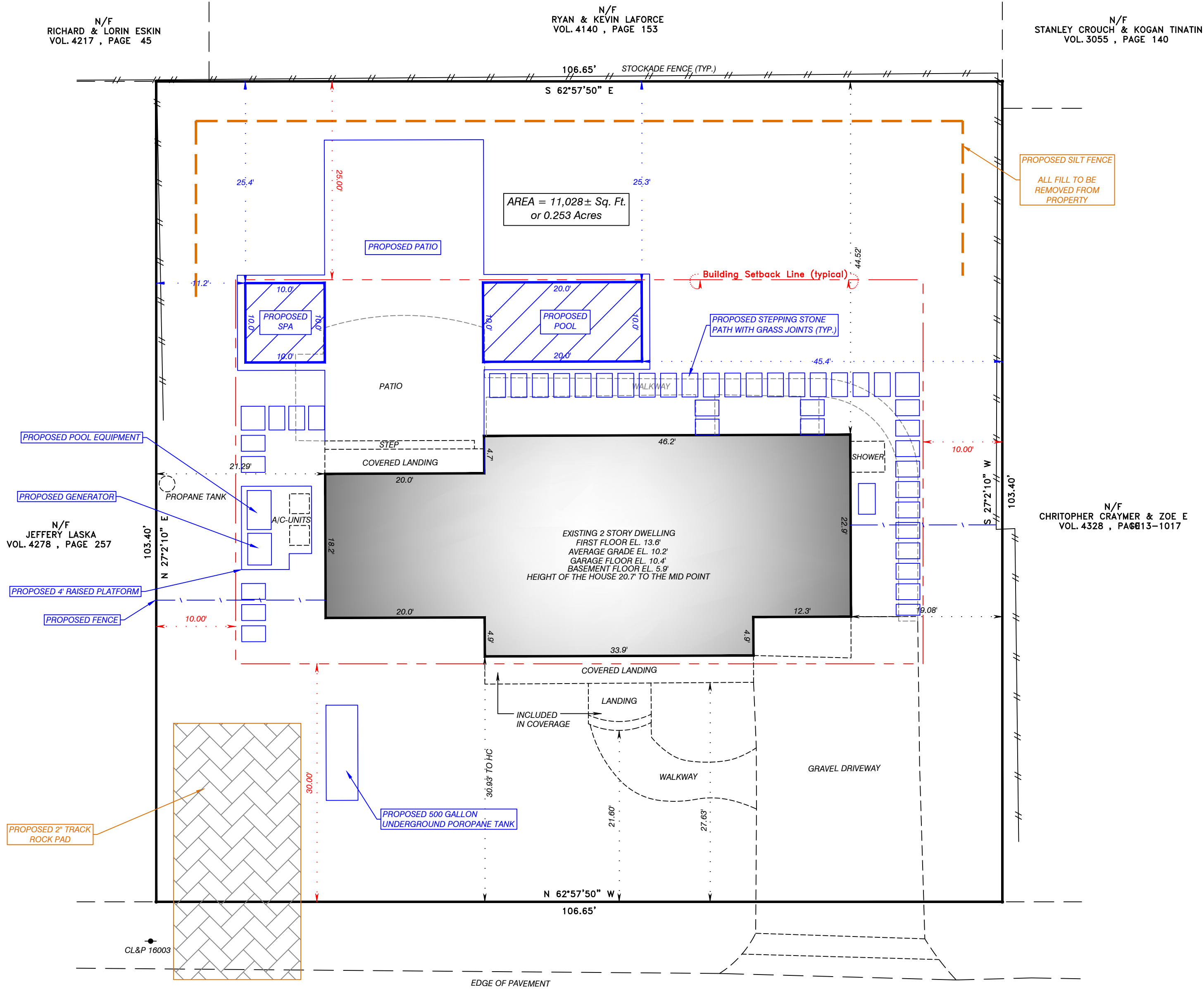

**QUENTIN ROAD**

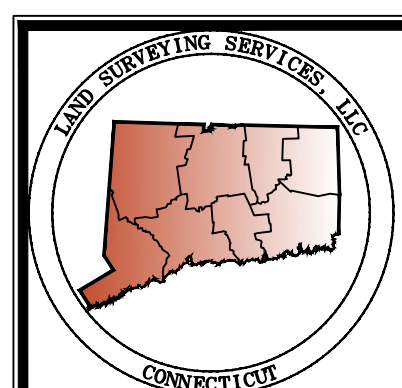

**LAND SURVEYING SERVICES, LLC**  
 1275 POST ROAD, SUITE A-20  
 FAIRFIELD, CONNECTICUT 06824  
 TEL. (203) 522-4177  
 FAX. (203) 615-0123  
 EMAIL: info@A2survey.com

**TITLE BLOCK**  
 ASSESSORS MAP # D-3 , PARCEL # 24  
 APPLICANT: SAME AS CLIENT  
 DESCRIPTIVE TITLE: CLASS A-2 SURVEY  
 To the best of my knowledge and belief this map is substantially correct as noted hereon.  
 NEAL K. JAIN L.S. # 18139

DATE	DESCRIPTION
09-30-2024	REVISIONS
09-10-2024	REVISIONS
09-03-2024	PROPOSED POOL
04-22-2024	AS-BUILT UPDATE

**IMPROVEMENT LOCATION SURVEY**  
 PREPARED FOR  
**MARGARET & THOMAS BURCHILL**  
 14 QUENTIN ROAD, WESTPORT, CONNECTICUT  
 SCALE: 1" = 10'  
 DATE: APRIL 24, 2007