

PROPOSED RENOVATIONS TO :

SALOMON RESIDENCE

VARIANCE APPLICATION

Interior / Exterior Renovations

10 BLUE RIBBON DRIVE
WESTPORT, CT 06880

GEITZ DESIGN ASSOCIATES, LLC ARCHITECTS

50 Riverside Avenue
Westport, Connecticut 06880
(203) 227 - 4878 (o)
(203) 227 - 3930 (f)
www.GEITZDESIGN.COM

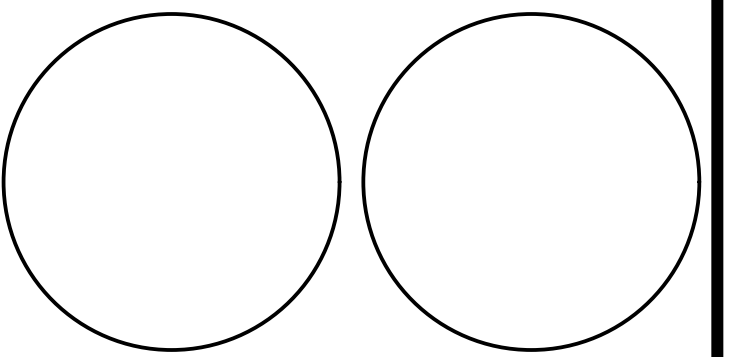

ARCH DRAWING LIST

Drawing	Drawing Name:
G-1	COVER SHEET
G-2	EXISTING SITE PLAN
G-3	PROPOSED SITE PLAN
G-4	EXISTING SITE HARDSHIP
EX-1	EXISTING FLOOR PLAN - BASEMENT
EX-2	EXISTING FLOOR PLAN - 1ST FLOOR
EX-3	EXISTING CEILING PLAN - 1ST FLOOR
EX-4	EXISTING FLOOR PLAN - 2ND FLOOR
EX-5	EXISTING FLOOR PLAN - ATTIC
EX-6	EXISTING FLOOR PLAN - ROOF
EX-7	EXISTING ELEVATIONS
EX-8	EXISTING ELEVATIONS
DM-1	DEMOLITION FLOOR PLAN - 1ST AND 2ND FLOORS
DM-2	DEMOLITION ELEVATIONS
DM-3	DEMOLITION ELEVATIONS
A-1	PROPOSED FLOOR PLAN - BASEMENT
A-2	PROPOSED FLOOR PLAN - 1ST FLOOR
A-3	PROPOSED FLOOR PLAN - 2ND FLOOR
A-4	PROPOSED FLOOR PLAN - ATTIC
A-5	PROPOSED FLOOR PLAN - ROOF
A-6	PROPOSED ELEVATIONS
A-7	PROPOSED ELEVATIONS
A-8	PROPOSED SECTIONS

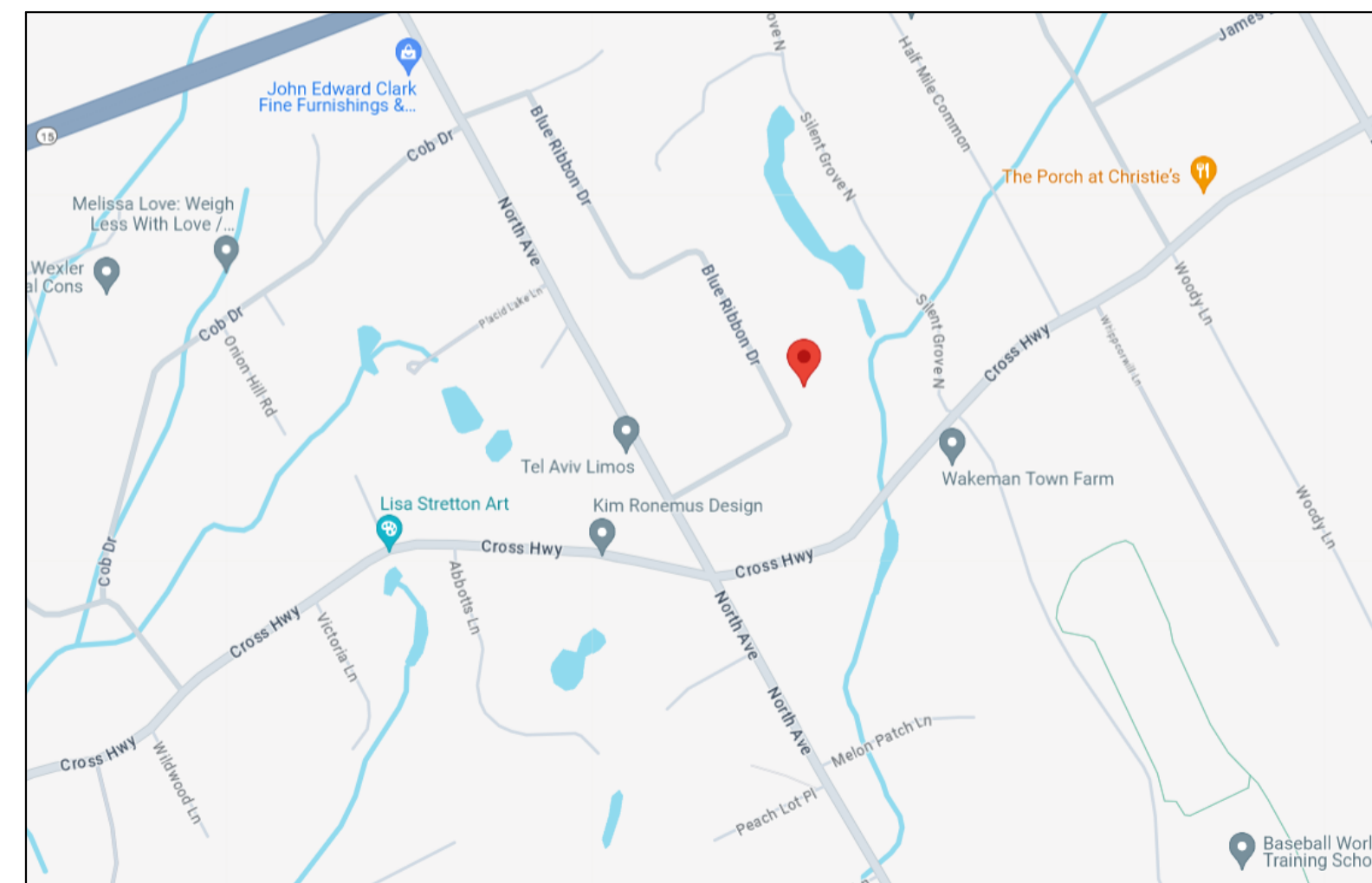

LOCATION PLAN



Salomon Residence
10 BLUE RIBBON DR
WESTPORT, CT 06880

APPROVED BY:
Owner _____
Date _____
Architect _____
Date _____
Contractor _____
Date _____

ISSUED FOR VARIANCE
09/12/2024

MARK	DATE	DESCRIPTION
	06/17/24	ISSUED FOR REVIEW
	06/27/24	ISSUED FOR REVIEW
	08/02/24	ISSUED FOR REVIEW
	08/13/24	ISSUED FOR SURVEY UPDATE
	09/12/24	ISSUED FOR VARIANCE

PROJECT NO: 2407
MODEL FILE:
DRAWN BY: JLS
CHK'D BY: TAG
COPYRIGHT THIS DRAWING AND DETAILS ON IT, AS AN INSTRUMENT OF SERVICE, IS THE PROPERTY OF "GDA" AND MAY BE USED FOR THIS SPECIFIC PROJECT AND SHALL NOT BE LOANED, COPIED OR REPRODUCED WITHOUT CONSENT OF "GDA".
Copyright © 2024 GDA.

SHEET TITLE
COVER SHEET

G-1

GEITZ DESIGN ASSOCIATES, LLC ARCHITECTS

50 Riverside Avenue Westport, Connecticut 06880 (203) 227 - 4878
www.GeitzDesign.com

Salomon Residence
10 Blue Ribbon Drive
Westport, CT 06880
JOB NO. 2407

HARDSHIP

- 1 - EXISTING GARAGE REQUIRES 3 - POINT TURN TO ENTER / LEAVE
- 2 - EXISTING GARAGE ISN'T DEEP ENOUGH FOR VEHICLES TO FIT

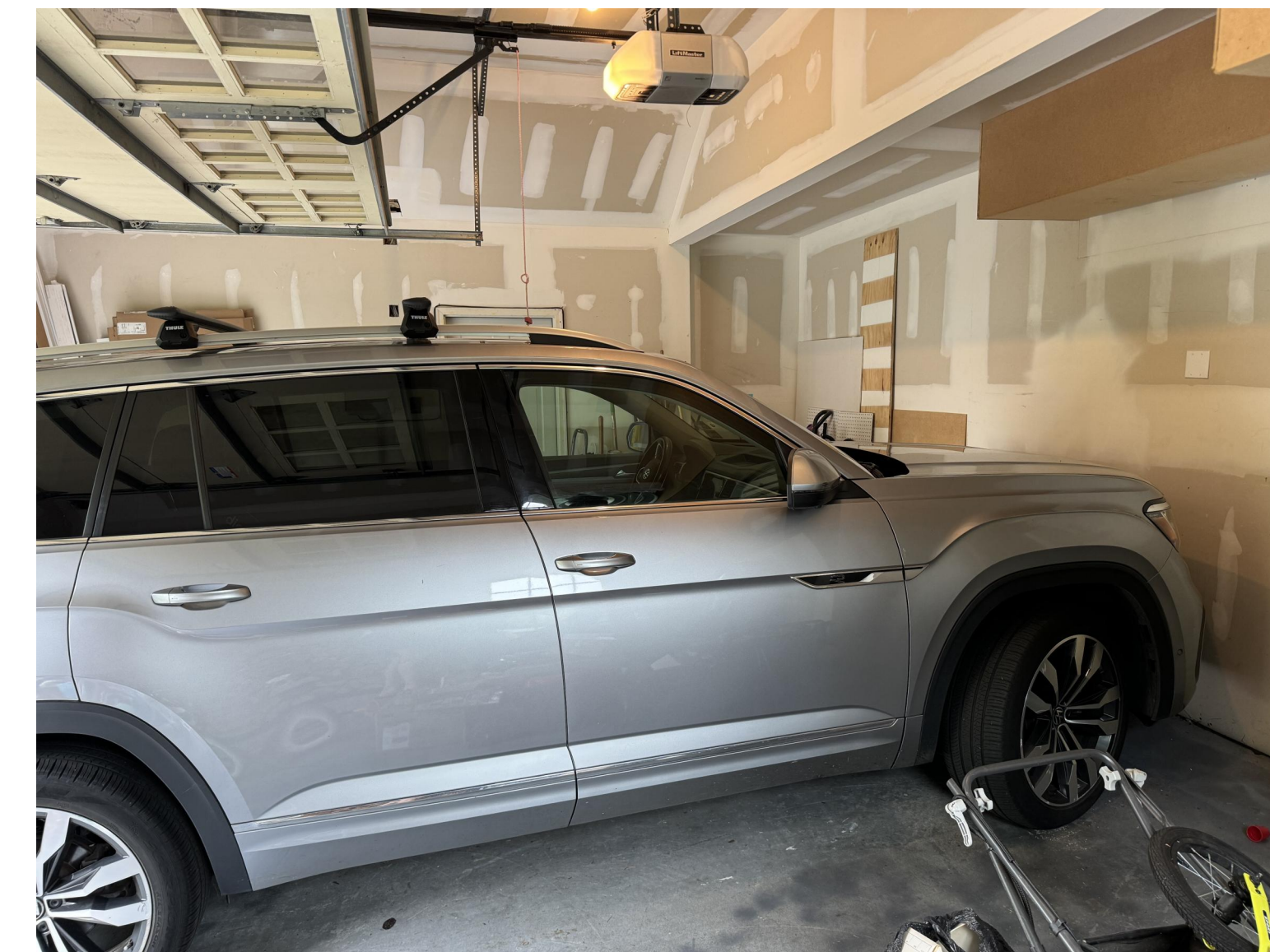

GEITZ DESIGN ASSOCIATES, LLC ARCHITECTS

50 Riverside Avenue
Westport, Connecticut 06880
(203) 227 - 4878 (o)
(203) 227 - 3930 (f)
www.GEITZDESIGN.COM

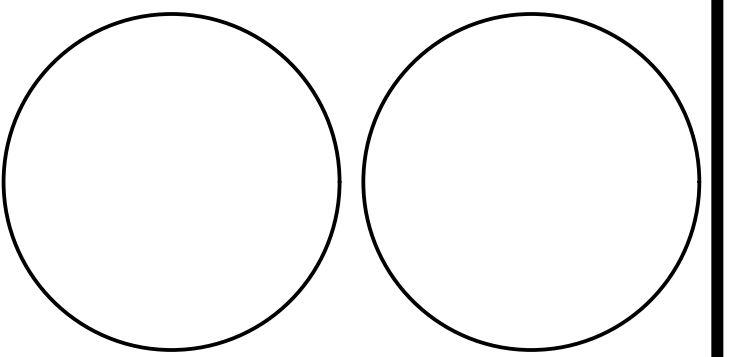

Salomon Residence
10 BLUE RIBBON DR
WESTPORT, CT 06880

APPROVED BY:
Owner _____
Date _____
Architect _____
Date _____
Contractor _____
Date _____

ISSUED FOR VARIANCE
09/12/2024

MARK	DATE	DESCRIPTION
	06/17/24	ISSUED FOR REVIEW
	06/27/24	ISSUED FOR REVIEW
	08/02/24	ISSUED FOR REVIEW
	08/13/24	ISSUED FOR SURVEY UPDATE
	09/12/24	ISSUED FOR VARIANCE

PROJECT NO: 2407
MODEL FILE:
DRAWN BY: JLS
CHK'D BY: TAG
COPYRIGHT
THIS DRAWING AND DETAILS ON IT, AS AN INSTRUMENT OF SERVICE, IS THE PROPERTY OF "GDA" AND MAY BE USED FOR THIS SPECIFIC PROJECT AND SHALL NOT BE LOANED, COPIED OR REPRODUCED WITHOUT CONSENT OF "GDA".
Copyright © 2024 GDA.

SHEET TITLE
EXISTING SITE HARDSHIP IMAGES

Salomon Residence
10 Blue Ribbon Drive
Westport, CT 06880
JOB NO. 2407

G-4

GEITZ DESIGN ASSOCIATES, LLC ARCHITECTS

50 Riverside Avenue
Westport, Connecticut 06880
(203) 227 - 4878 (o)
(203) 227 - 3930 (f)
www.GEITZDESIGN.COM

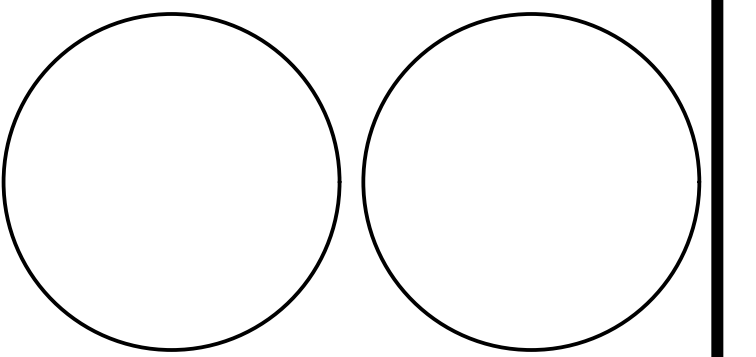

Salomon Residence
10 BLUE RIBBON DR
WESTPORT, CT 06880

APPROVED BY:
Owner _____
Date _____
Architect _____
Date _____
Contractor _____
Date _____

ISSUED FOR VARIANCE
09/12/2024

MARK	DATE	DESCRIPTION
	06/17/24	ISSUED FOR REVIEW
	06/27/24	ISSUED FOR REVIEW
	08/02/24	ISSUED FOR REVIEW
	08/13/24	ISSUED FOR SURVEY UPDATE
	09/12/24	ISSUED FOR VARIANCE

PROJECT NO: 2407
MODEL FILE:
DRAWN BY: JLS
CHK'D BY: TAG
COPYRIGHT

SHEET TITLE
EXISTING FLOOR PLAN - BASEMENT

EX-1

Salomon Residence
10 Blue Ribbon Drive
Westport, CT 06880
JOB NO. 2407



EXISTING CONDITIONS

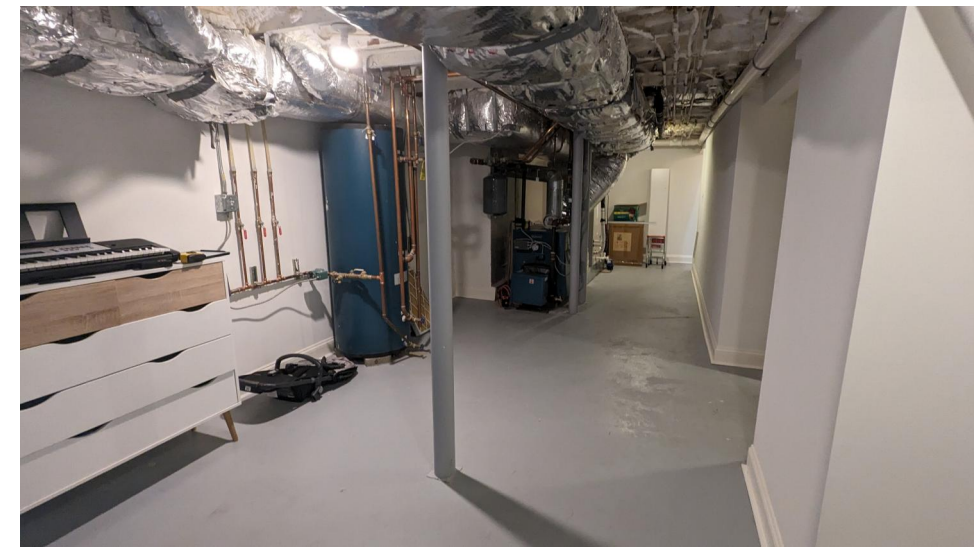

EXISTING CONDITIONS

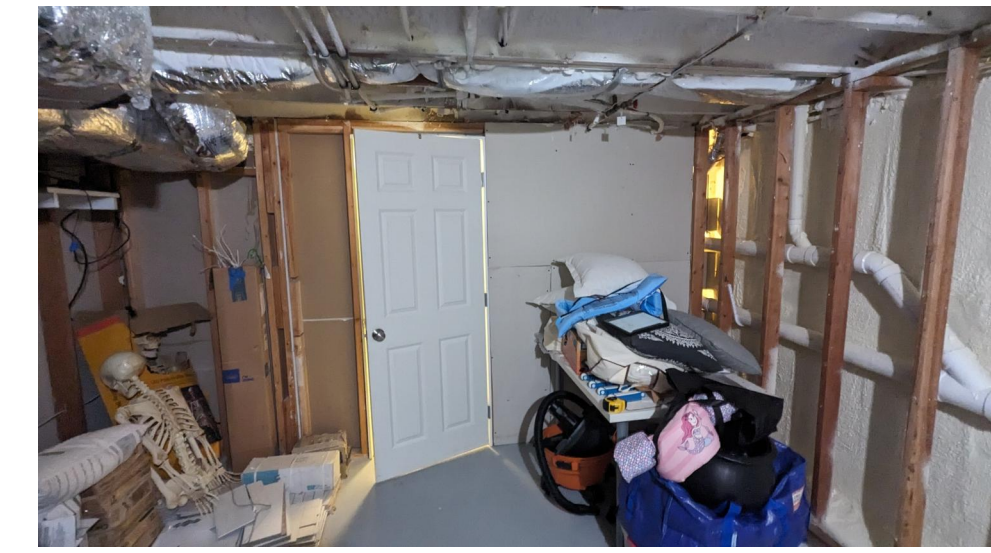

EXISTING CONDITIONS



EXISTING CONDITIONS

WALK

COVERED PORCH ABOVE

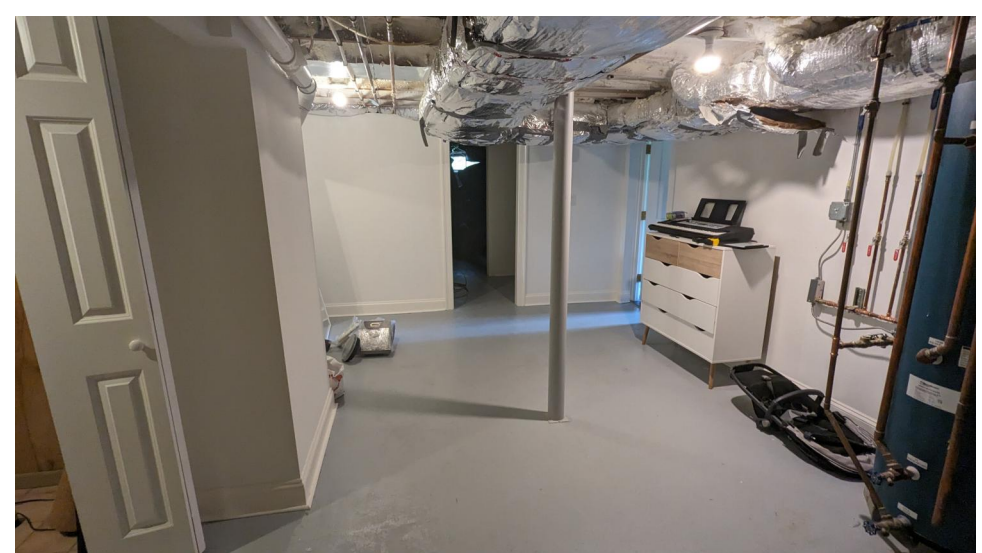
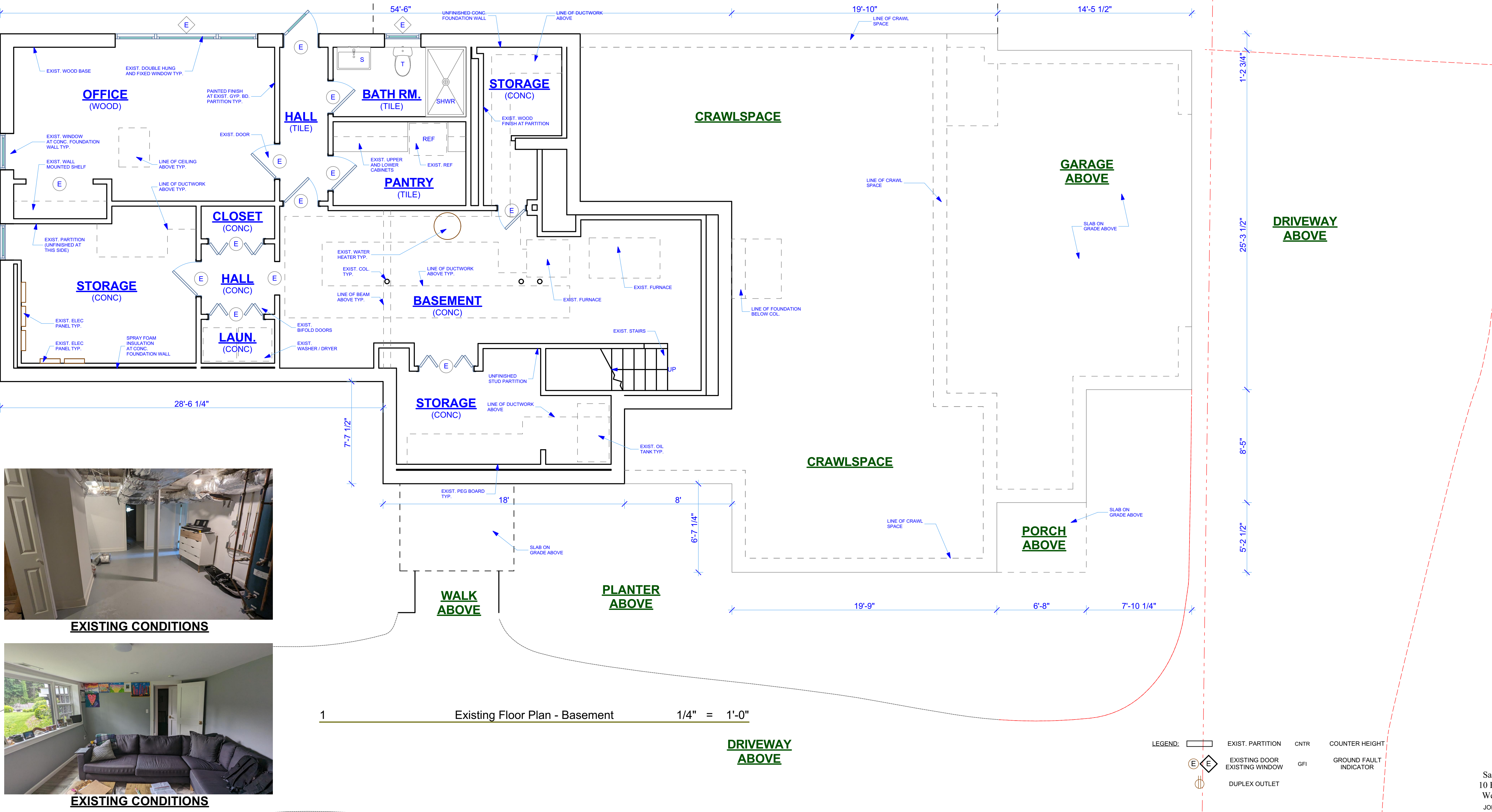

EXISTING CONDITIONS

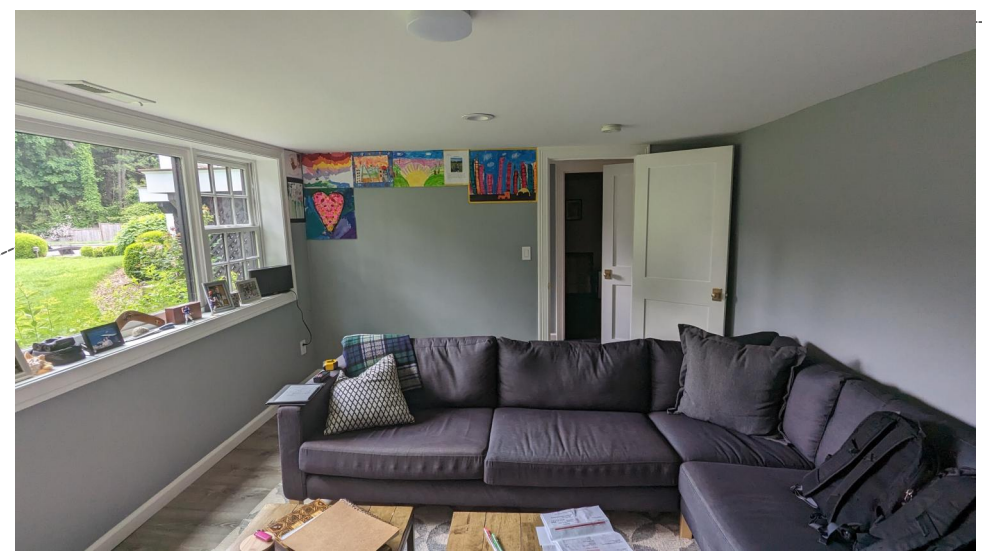

EXISTING CONDITIONS



EXISTING CONDITIONS



EXISTING CONDITIONS



EXISTING CONDITIONS

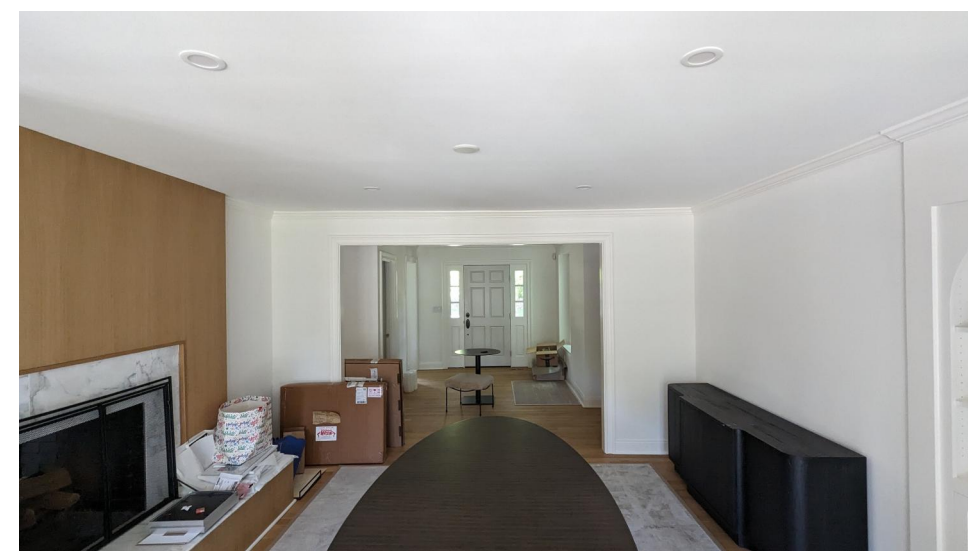
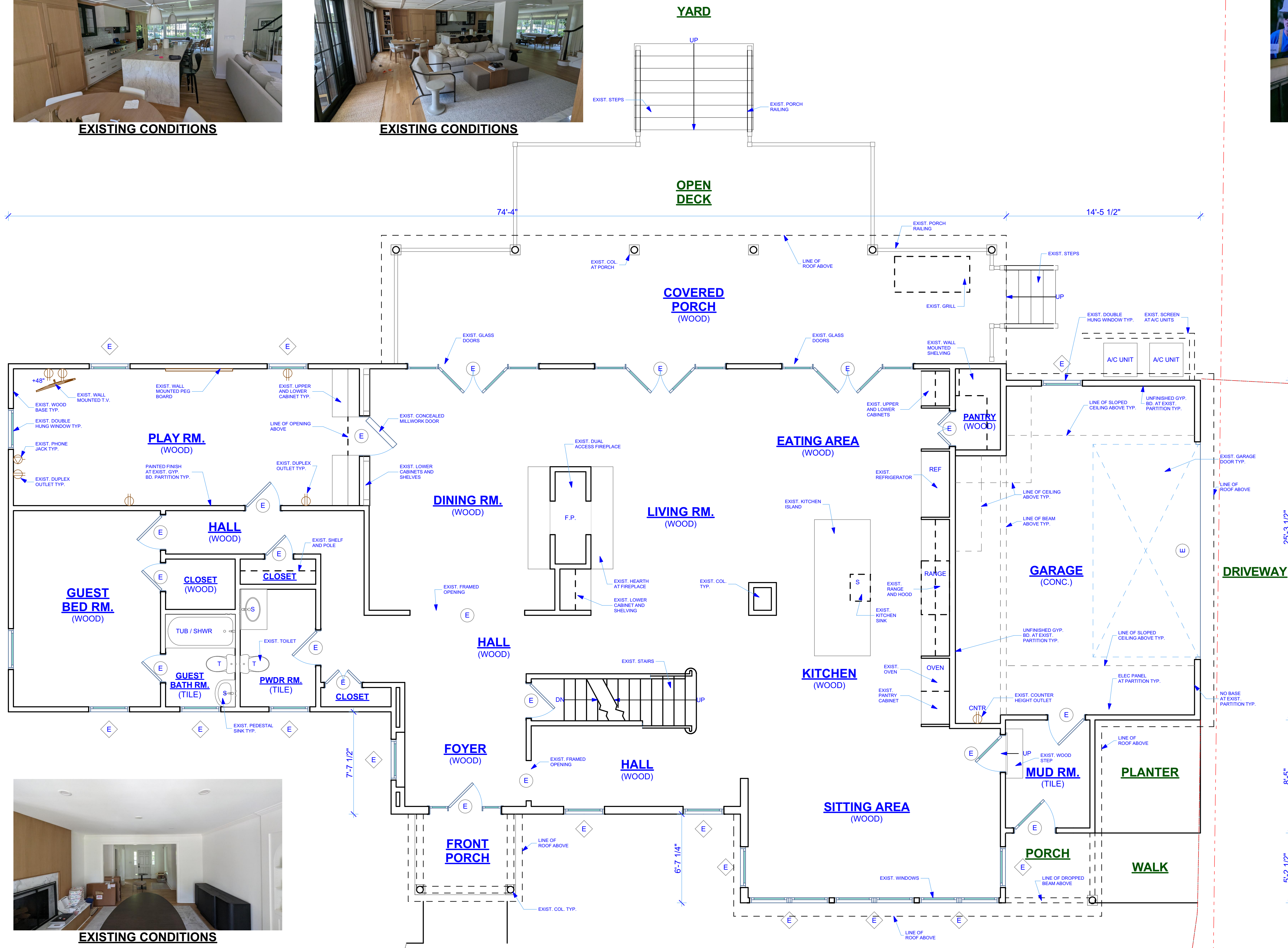

EXISTING CONDITIONS

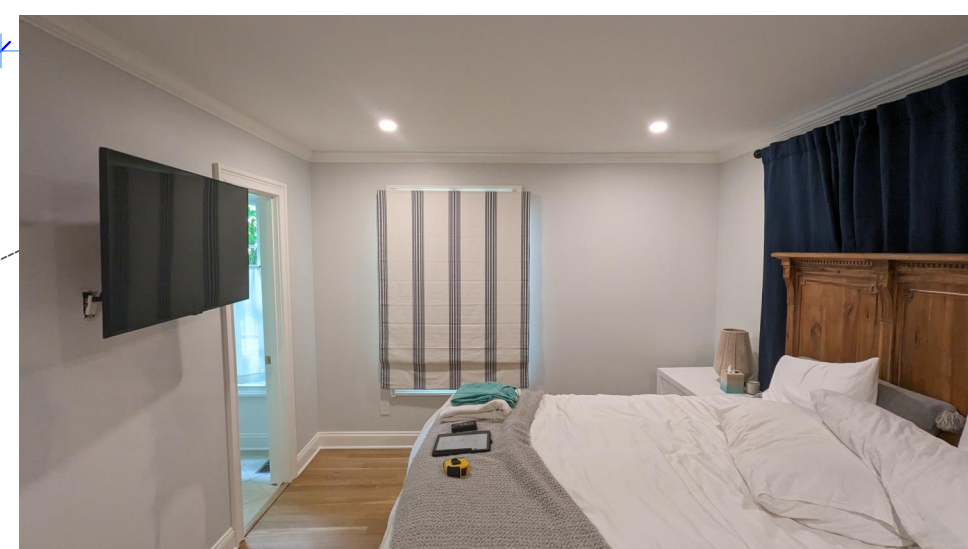

EXISTING CONDITIONS

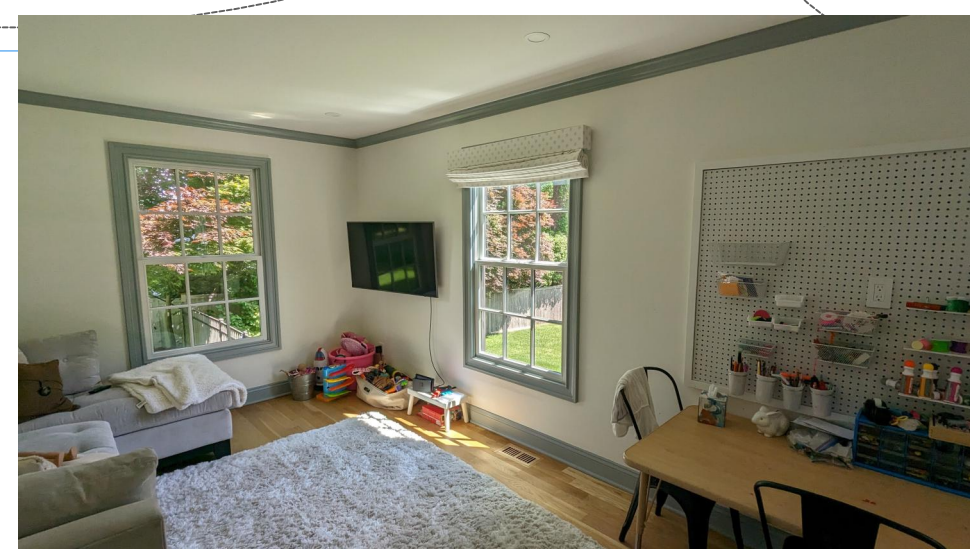

EXISTING CONDITIONS

Existing Floor Plan - First Floor 1/4" = 1'-0"

- LEGEND:
- EXIST. PARTITION
 - EXISTING DOOR
 - EXISTING WINDOW
 - DUPLEX OUTLET
 - CNTR COUNTER HEIGHT
 - GFI GROUND FAULT INDICATOR

GEITZ DESIGN ASSOCIATES, LLC ARCHITECTS

50 Riverside Avenue
Westport, Connecticut 06880
(203) 227 - 4878 (o)
(203) 227 - 3930 (f)
www.GEITZDESIGN.COM

Salomon Residence

10 BLUE RIBBON DR
WESTPORT, CT 06880

APPROVED BY:
Owner _____
Date _____
Architect _____
Date _____
Contractor _____
Date _____

ISSUED FOR VARIANCE
09/12/2024

MARK	DATE	DESCRIPTION
	06/17/24	ISSUED FOR REVIEW
	06/27/24	ISSUED FOR REVIEW
	08/02/24	ISSUED FOR REVIEW
	08/13/24	ISSUED FOR SURVEY UPDATE
	09/12/24	ISSUED FOR VARIANCE

PROJECT NO: 2407
MODEL FILE:
DRAWN BY: JLS
CHK'D BY: TAG
COPYRIGHT: THIS DRAWING AND DETAILS ON IT, AS AN INSTRUMENT OF SERVICE, IS THE PROPERTY OF "GDA" AND MAY BE USED FOR THIS SPECIFIC PROJECT AND SHALL NOT BE LOANED, COPIED OR REPRODUCED WITHOUT CONSENT OF "GDA".
Copyright © 2024 GDA.

SHEET TITLE
EXISTING FLOOR PLAN - 1ST FLOOR

EX-2

Salomon Residence
10 Blue Ribbon Drive
Westport, CT 06880
JOB NO. 2407

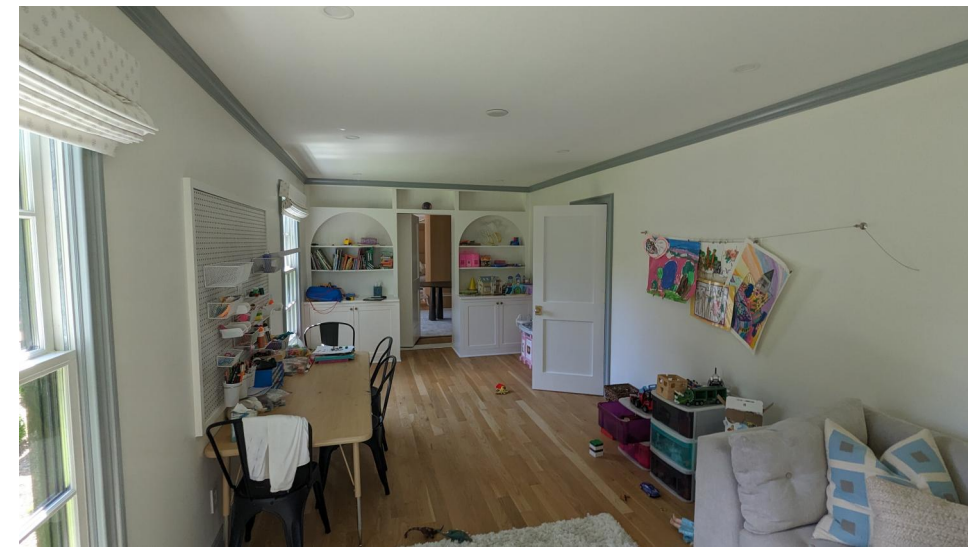

EXISTING CONDITIONS



EXISTING CONDITIONS

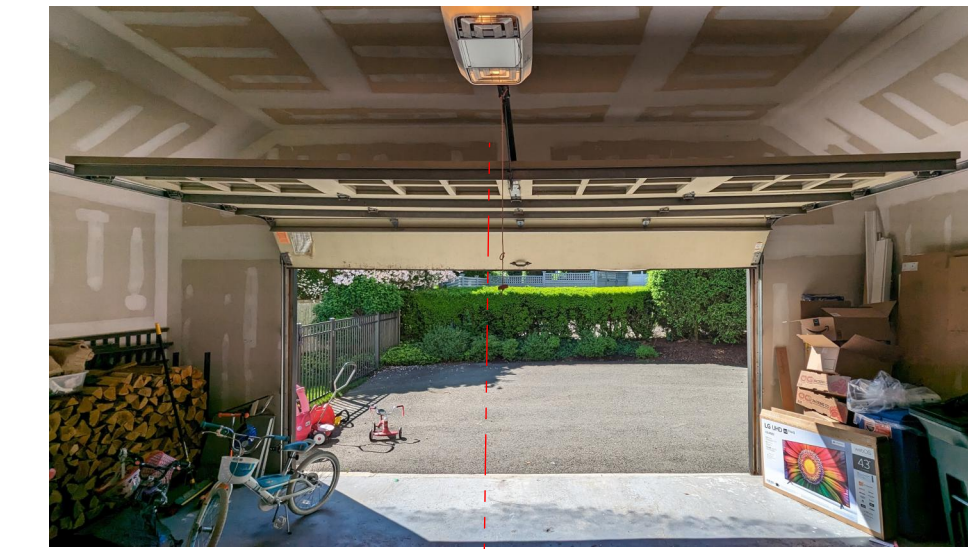

EXISTING CONDITIONS

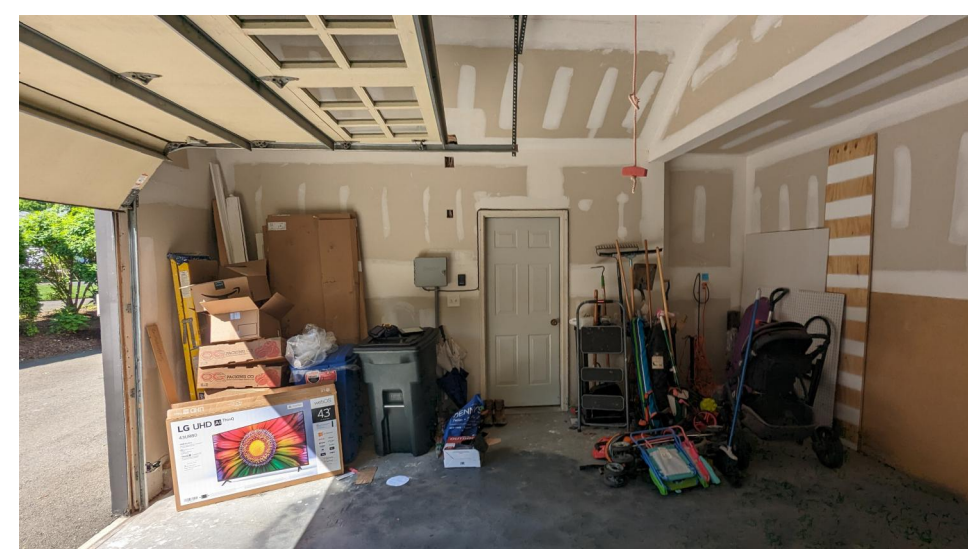
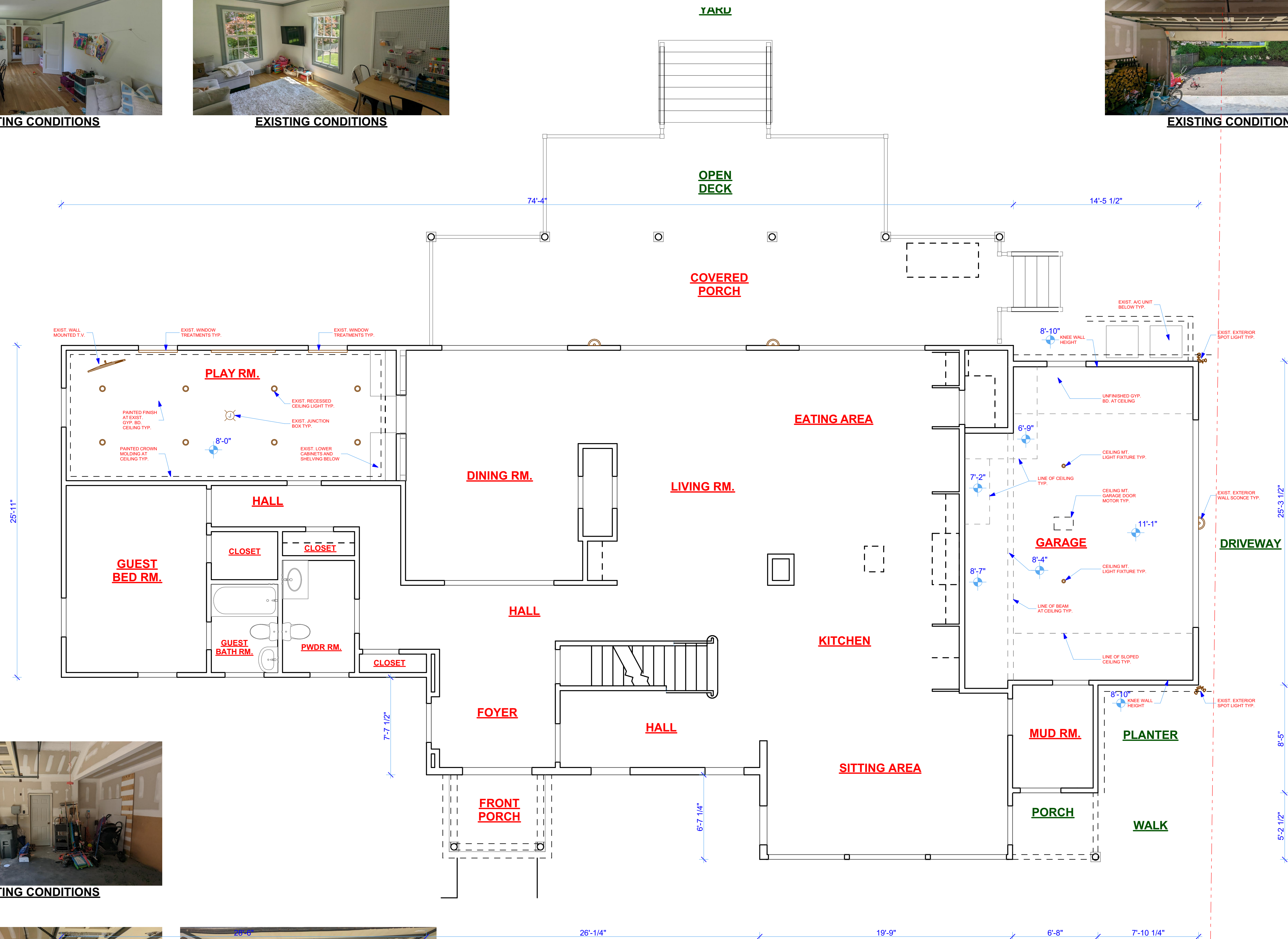

EXISTING CONDITIONS

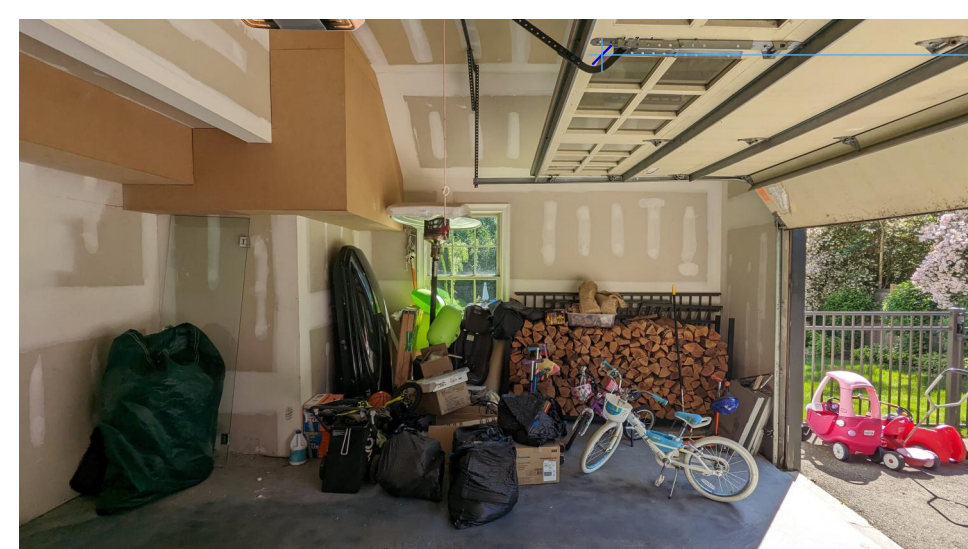

EXISTING CONDITIONS



EXISTING CONDITIONS

1 Existing Reflected Ceiling Plan - First Floor 1/4" = 1'-0"

GEITZ DESIGN ASSOCIATES, LLC ARCHITECTS

50 Riverside Avenue
Westport, Connecticut 06880
(203) 227 - 4878 (o)
(203) 227 - 3930 (f)
www.GEITZDESIGN.COM

Salomon Residence
10 BLUE RIBBON DR
WESTPORT, CT 06880

APPROVED BY:
Owner _____
Date _____
Architect _____
Date _____
Contractor _____
Date _____

ISSUED FOR VARIANCE
09/12/2024

MARK	DATE	DESCRIPTION
	06/17/24	ISSUED FOR REVIEW
	06/27/24	ISSUED FOR REVIEW
	08/02/24	ISSUED FOR REVIEW
	08/13/24	ISSUED FOR SURVEY UPDATE
	09/12/24	ISSUED FOR VARIANCE

PROJECT NO: 2407
MODEL FILE:
DRAWN BY: JLS
CHK'D BY: TAG
COPYRIGHT
THIS DRAWING AND DETAILS ON IT, AS AN INSTRUMENT OF SERVICE, IS THE PROPERTY OF "GDA" AND MAY BE USED FOR THIS SPECIFIC PROJECT AND SHALL NOT BE LOANED, COPIED OR REPRODUCED WITHOUT CONSENT OF "GDA".
Copyright © 2024 GDA.

SHEET TITLE
EXISTING CEILING PLAN - 1ST FLOOR

EX-3

Salomon Residence
10 Blue Ribbon Drive
Westport, CT 06880
JOB NO. 2407



EXISTING CONDITIONS

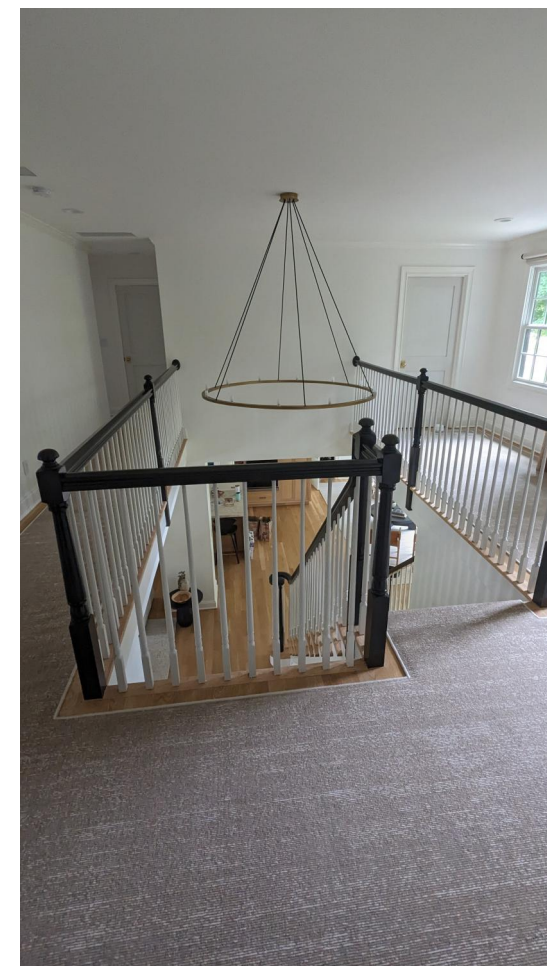

EXISTING CONDITIONS



EXISTING CONDITIONS

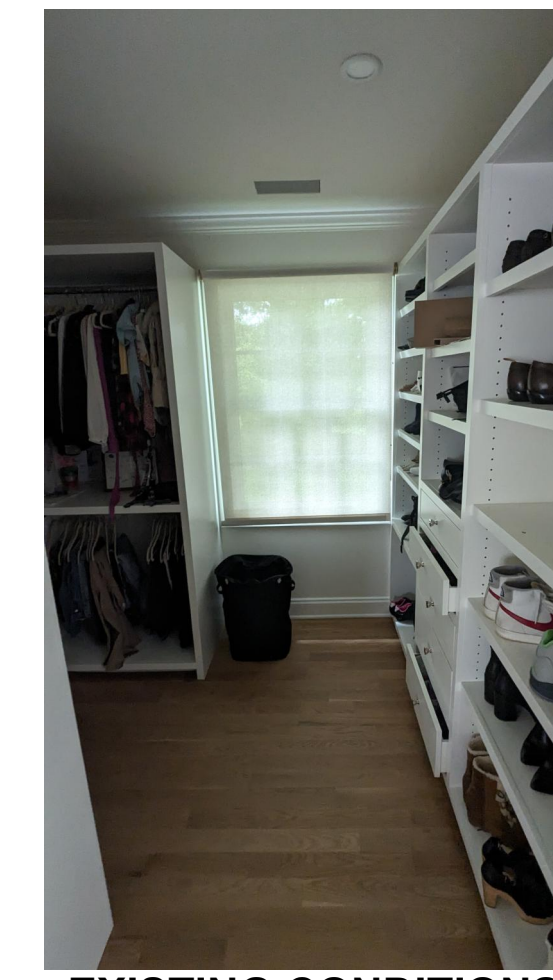

EXISTING CONDITIONS

GEITZ DESIGN ASSOCIATES, LLC ARCHITECTS

50 Riverside Avenue
Westport, Connecticut 06880
(203) 227 - 4878 (o)
(203) 227 - 3930 (f)
www.GEITZDESIGN.COM

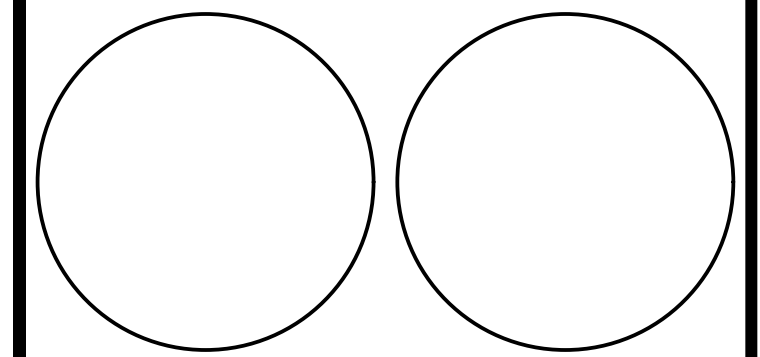

Salomon Residence
10 BLUE RIBBON DR
WESTPORT, CT 06880

APPROVED BY:
Owner _____
Date _____
Architect _____
Date _____
Contractor _____
Date _____

ISSUED FOR VARIANCE
09/12/2024

MARK	DATE	DESCRIPTION
	06/17/24	ISSUED FOR REVIEW
	06/27/24	ISSUED FOR REVIEW
	08/02/24	ISSUED FOR REVIEW
	08/13/24	ISSUED FOR SURVEY UPDATE
	09/12/24	ISSUED FOR VARIANCE

PROJECT NO: 2407
MODEL FILE:
DRAWN BY: JLS
CHK'D BY: TAG
COPYRIGHT

SHEET TITLE
EXISTING FLOOR PLAN - 2ND FLOOR

EX-3

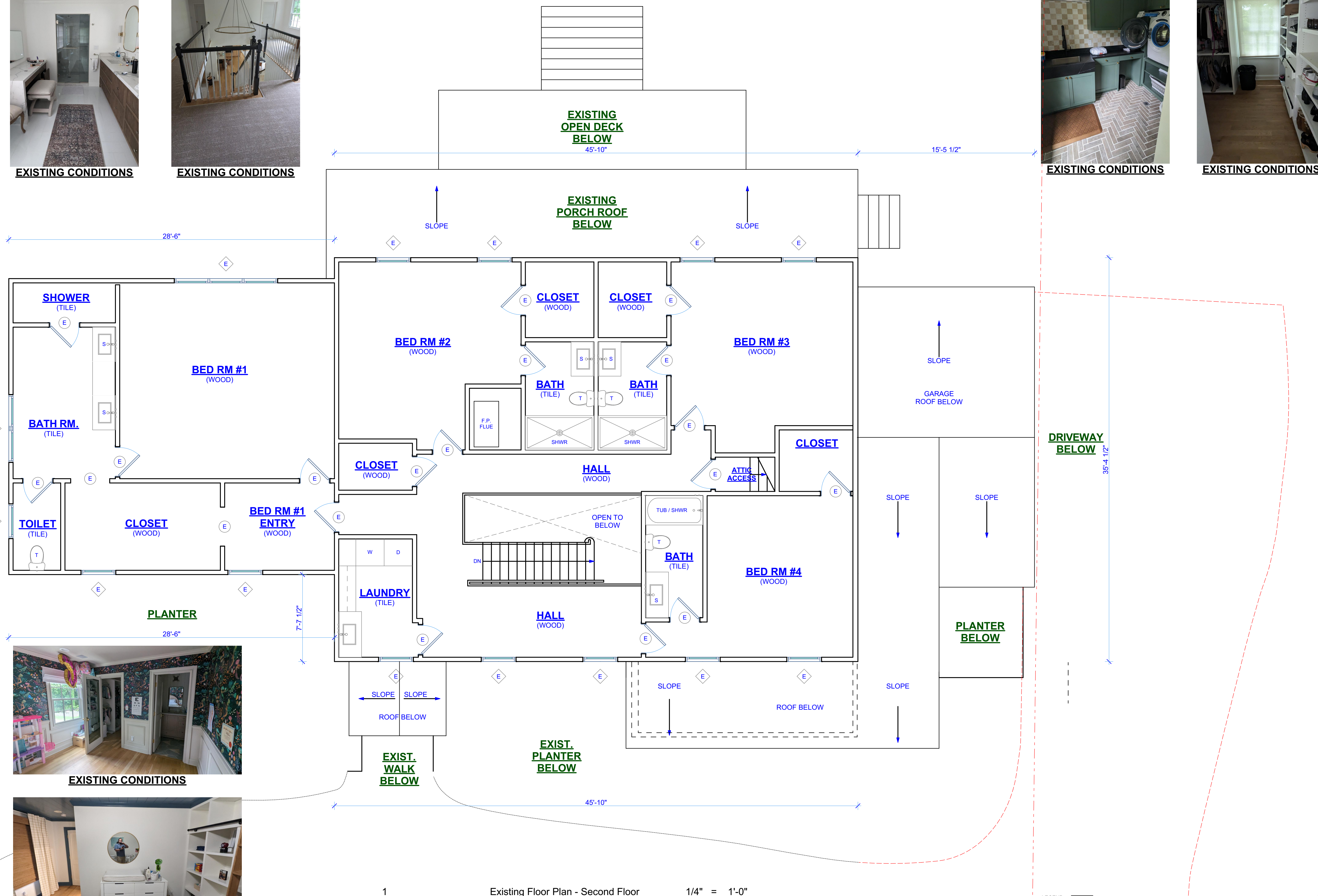

C:\Users\jstl\Desktop\Fell Contract\13 - current\1 - today now\Salomon Residence\Salomon Residence 6.pln

Salomon Residence
10 Blue Ribbon Drive
Westport, CT 06880
JOB NO. 2407

GEITZ DESIGN ASSOCIATES, LLC ARCHITECTS

50 Riverside Avenue
Westport, Connecticut 06880
(203) 227 - 4878 (o)
(203) 227 - 3930 (f)
www.GEITZDESIGN.COM

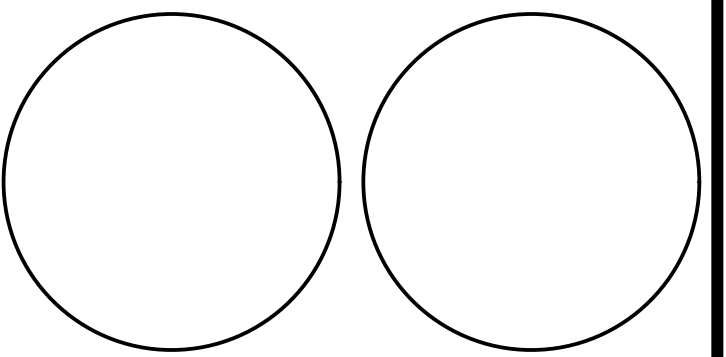

Salomon Residence
10 BLUE RIBBON DR
WESTPORT, CT 06880

APPROVED BY:
Owner _____
Date _____
Architect _____
Date _____
Contractor _____
Date _____

ISSUED FOR VARIANCE
09/12/2024

MARK	DATE	DESCRIPTION
	06/17/24	ISSUED FOR REVIEW
	06/27/24	ISSUED FOR REVIEW
	08/02/24	ISSUED FOR REVIEW
	08/13/24	ISSUED FOR SURVEY UPDATE
	09/12/24	ISSUED FOR VARIANCE

PROJECT NO: 2407
MODEL FILE:
DRAWN BY: JLS
CHK'D BY: TAG
COPYRIGHT
THIS DRAWING AND DETAILS ON IT, AS AN INSTRUMENT OF SERVICE, IS THE PROPERTY OF "GDA" AND MAY BE USED FOR THIS SPECIFIC PROJECT AND SHALL NOT BE LOANED, COPIED OR REPRODUCED WITHOUT CONSENT OF "GDA".
Copyright © 2024 GDA.

SHEET TITLE
EXISTING FLOOR PLAN - ATTIC

EX-4

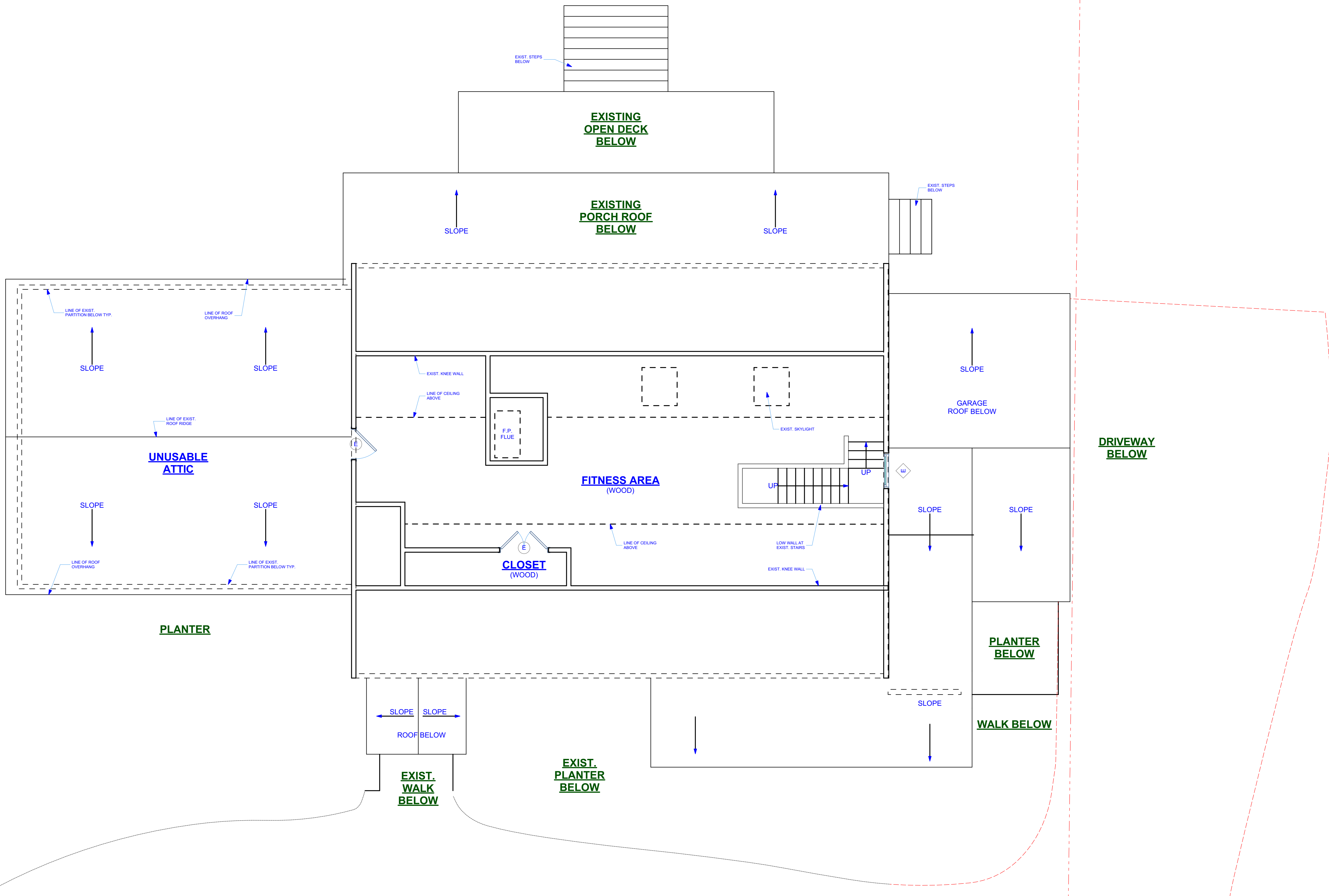

1 Existing Floor Plan - Attic 1/4" = 1'-0"

Salomon Residence
10 Blue Ribbon Drive
Westport, CT 06880
JOB NO. 2407

GEITZ DESIGN ASSOCIATES, LLC ARCHITECTS

50 Riverside Avenue
Westport, Connecticut 06880
(203) 227 - 4878 (o)
(203) 227 - 3930 (f)
www.GEITZDESIGN.COM

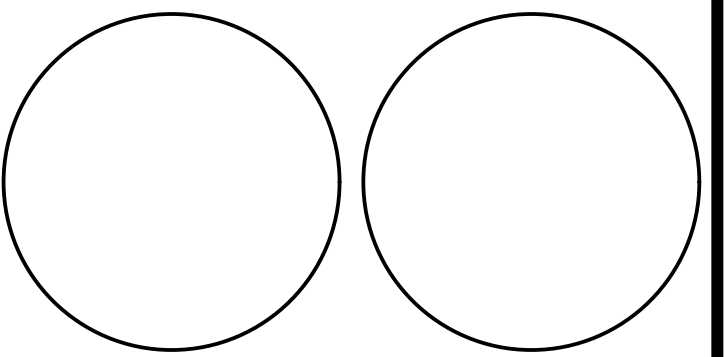

Salomon Residence
10 BLUE RIBBON DR
WESTPORT, CT 06880

APPROVED BY:
Owner _____
Date _____
Architect _____
Date _____
Contractor _____
Date _____

ISSUED FOR VARIANCE
09/12/2024

MARK	DATE	DESCRIPTION
	06/17/24	ISSUED FOR REVIEW
	06/27/24	ISSUED FOR REVIEW
	08/02/24	ISSUED FOR REVIEW
	08/13/24	ISSUED FOR SURVEY UPDATE
	09/12/24	ISSUED FOR VARIANCE

PROJECT NO: 2407
MODEL FILE:
DRAWN BY: JLS
CHK'D BY: TAG
COPYRIGHT
THIS DRAWING AND DETAILS ON IT, AS AN INSTRUMENT OF SERVICE, IS THE PROPERTY OF "GDA" AND MAY BE USED FOR THIS SPECIFIC PROJECT AND SHALL NOT BE LOANED, COPIED OR REPRODUCED WITHOUT CONSENT OF "GDA".
Copyright © 2024 GDA.

SHEET TITLE
EXISTING FLOOR PLAN - ROOF

EX-5

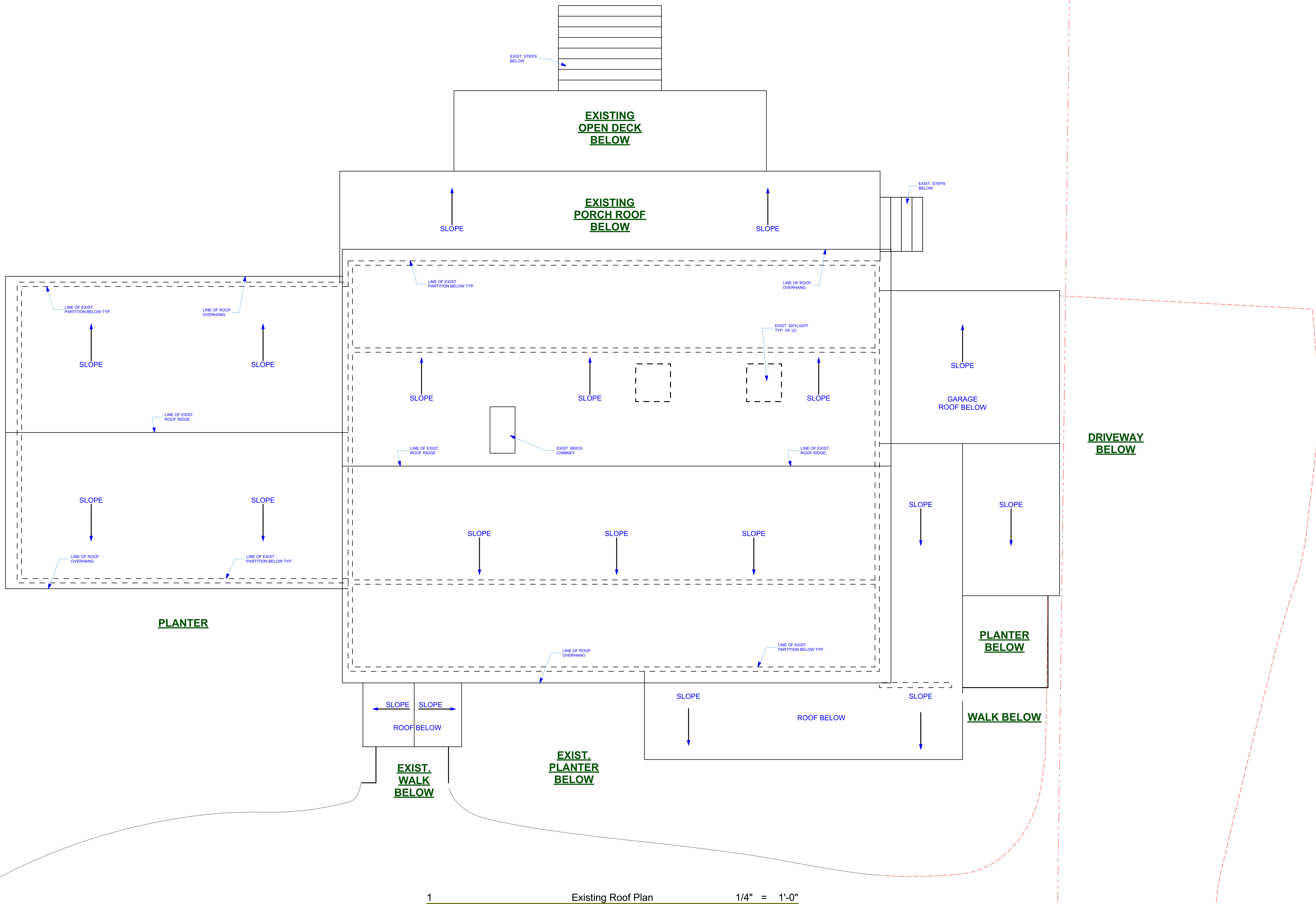

1 Existing Roof Plan 1/4" = 1'-0"

Salomon Residence
10 Blue Ribbon Drive
Westport, CT 06880
JOB NO. 2407

GEITZ DESIGN ASSOCIATES, LLC ARCHITECTS

50 Riverside Avenue
Westport, Connecticut 06880
(203) 227 - 4878 (o)
(203) 227 - 3930 (f)
www.GEITZDESIGN.COM

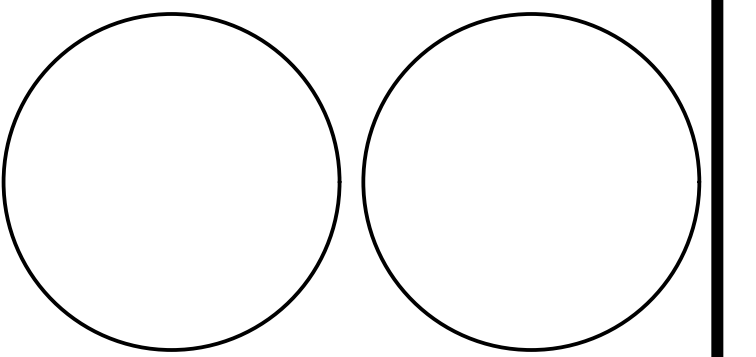

Salomon Residence
10 BLUE RIBBON DR
WESTPORT, CT 06880

APPROVED BY:
Owner _____
Date _____
Architect _____
Date _____
Contractor _____
Date _____

ISSUED FOR VARIANCE
09/12/2024

MARK	DATE	DESCRIPTION
	06/17/24	ISSUED FOR REVIEW
	06/27/24	ISSUED FOR REVIEW
	08/02/24	ISSUED FOR REVIEW
	08/13/24	ISSUED FOR SURVEY UPDATE
	09/12/24	ISSUED FOR VARIANCE

PROJECT NO: 2407
MODEL FILE:
DRAWN BY: JLS
CHK'D BY: TAG
COPYRIGHT

SHEET TITLE
**DEMOLITION FLOOR PLAN -
1ST AND 2ND FLOORS**

DM-1

Salomon Residence
10 Blue Ribbon Drive
Westport, CT 06880
JOB NO. 2407

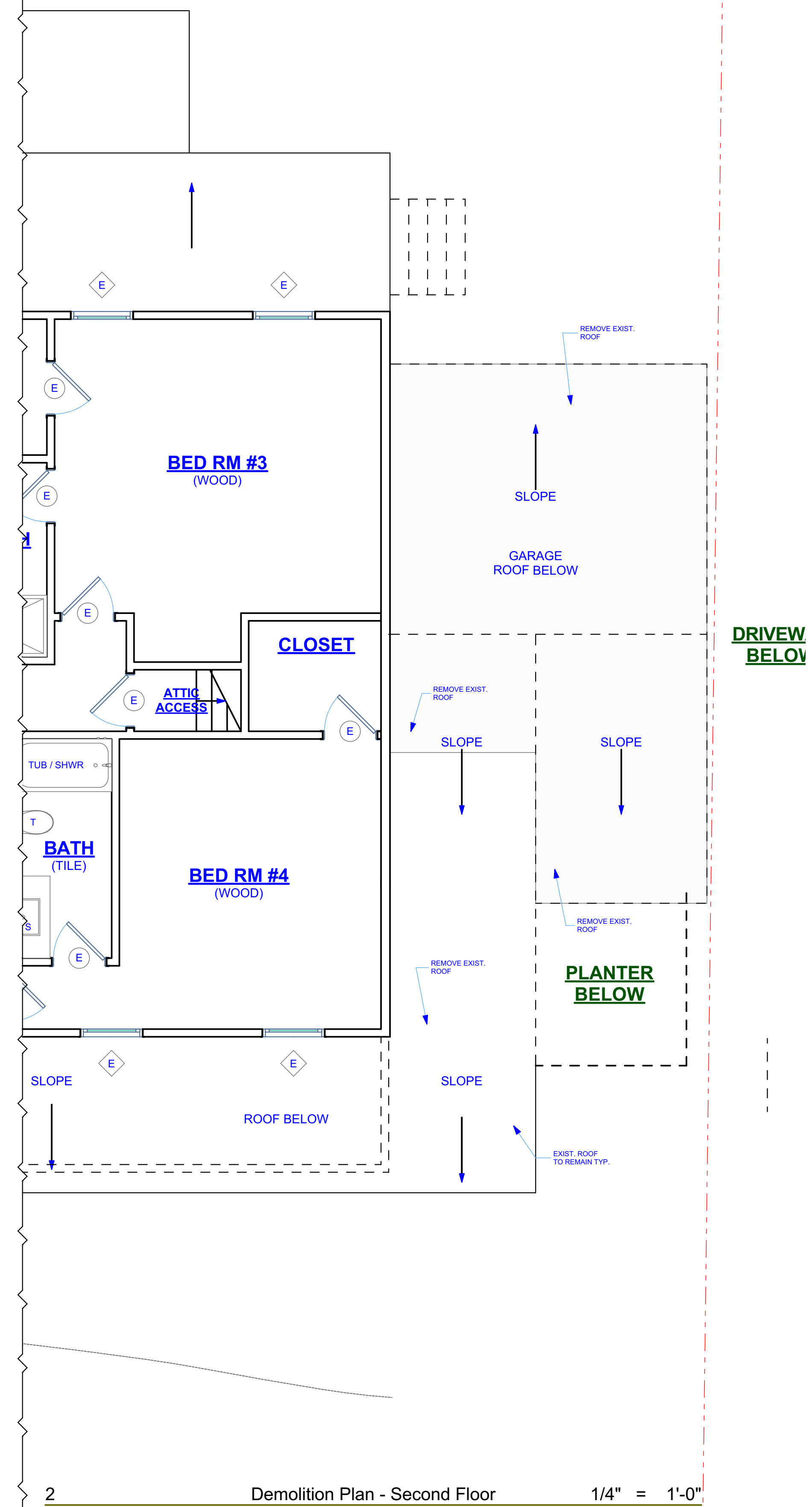

2 Demolition Plan - Second Floor 1/4" = 1'-0"

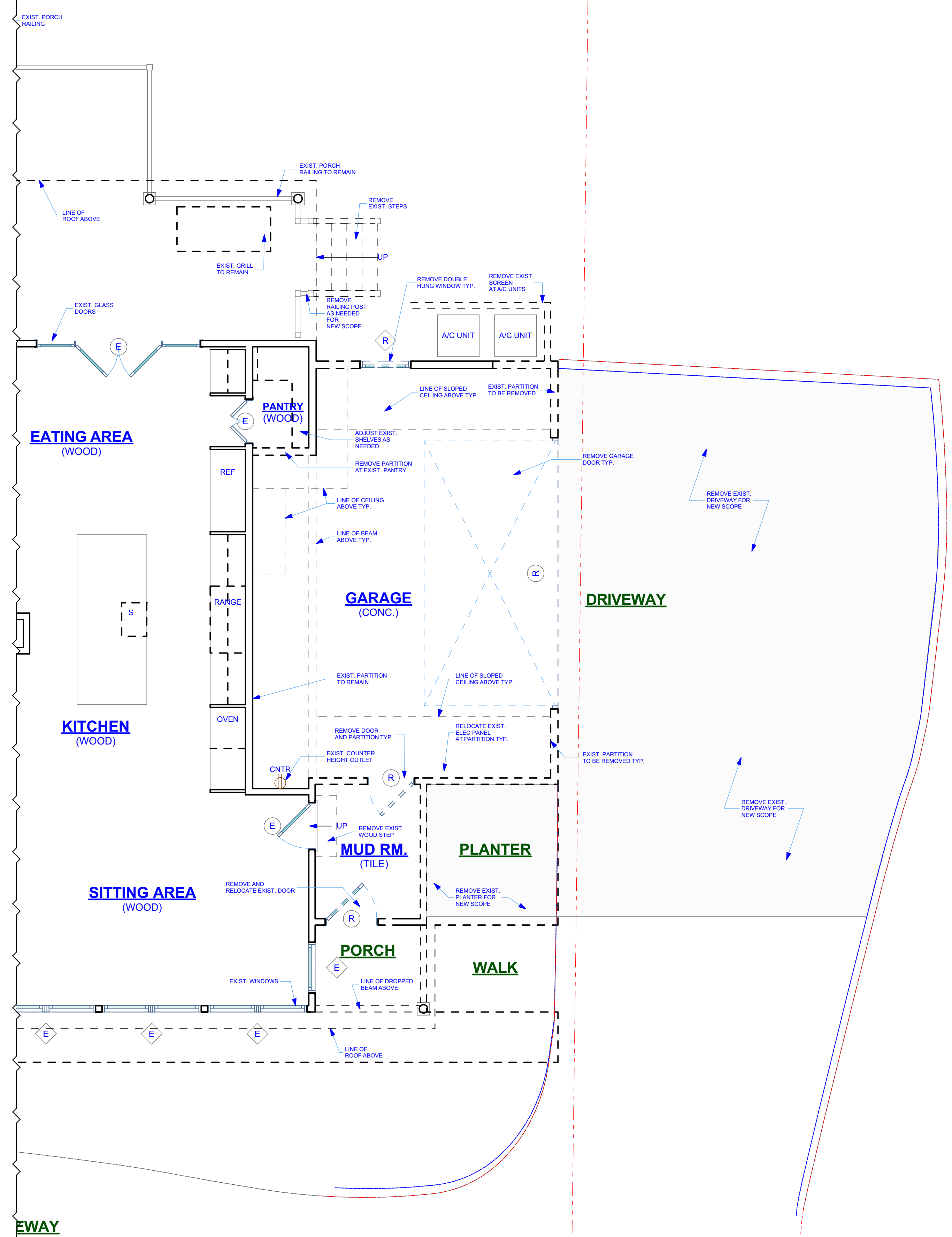

1 Demolition Floor Plan - First Floor 1/4" = 1'-0"

C:\Users\jstl\Desktop\Fell Contract\13 - current\11 - today now\Salomon Residence\Salomon Residence 6.pln

GEITZ DESIGN ASSOCIATES, LLC ARCHITECTS

50 Riverside Avenue
Westport, Connecticut 06880
(203) 227 - 4878 (o)
(203) 227 - 3930 (f)
www.GEITZDESIGN.COM

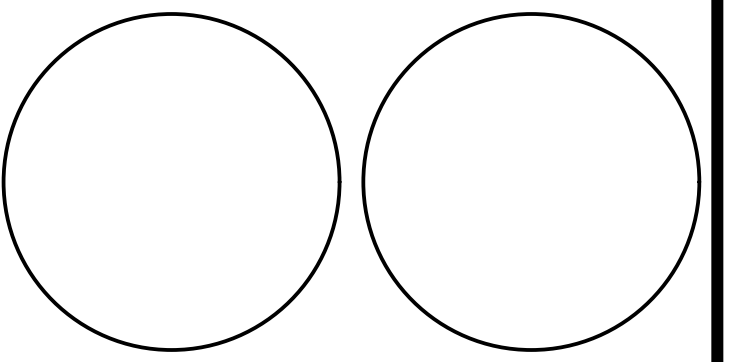

Salomon Residence
10 BLUE RIBBON DR
WESTPORT, CT 06880

APPROVED BY:
Owner _____
Date _____
Architect _____
Date _____
Contractor _____
Date _____

ISSUED FOR VARIANCE
09/12/2024

MARK	DATE	DESCRIPTION
	06/17/24	ISSUED FOR REVIEW
	06/27/24	ISSUED FOR REVIEW
	08/02/24	ISSUED FOR REVIEW
	08/13/24	ISSUED FOR SURVEY UPDATE
	09/12/24	ISSUED FOR VARIANCE

PROJECT NO: 2407
MODEL FILE:
DRAWN BY: JLS
CHK'D BY: TAG
COPYRIGHT

SHEET TITLE
PROPOSED OVERALL FLOOR PLAN - BASEMENT

A-1

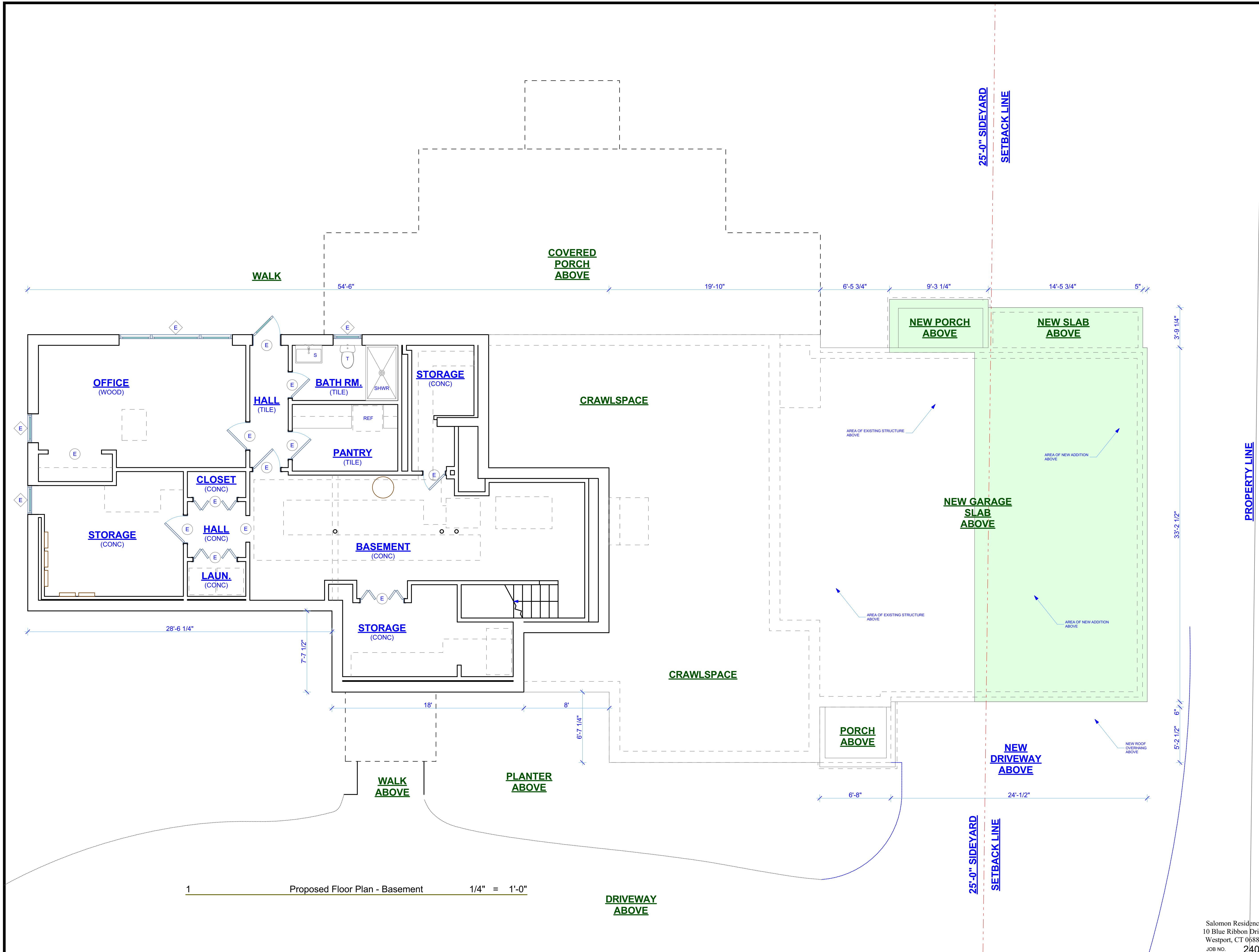

Salomon Residence
10 Blue Ribbon Drive
Westport, CT 06880
JOB NO. 2407

C:\Users\jstl\Desktop\Fell Contract\13 - current\11 - today now\Salomon Residence\Salomon Residence 6.pln

GEITZ DESIGN ASSOCIATES, LLC ARCHITECTS

50 Riverside Avenue
Westport, Connecticut 06880
(203) 227 - 4878 (o)
(203) 227 - 3930 (f)
www.GEITZDESIGN.COM

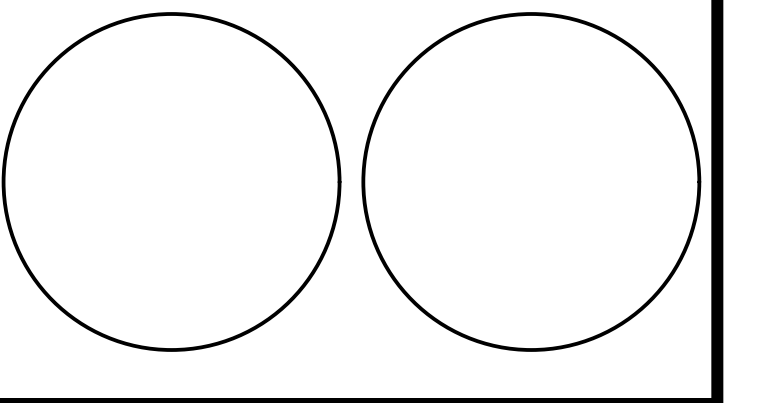

Salomon Residence
10 BLUE RIBBON DR
WESTPORT, CT 06880

APPROVED BY:
Owner _____
Date _____
Architect _____
Date _____
Contractor _____
Date _____

ISSUED FOR VARIANCE
09/12/2024

MARK	DATE	DESCRIPTION
	06/17/24	ISSUED FOR REVIEW
	06/27/24	ISSUED FOR REVIEW
	08/02/24	ISSUED FOR REVIEW
	08/13/24	ISSUED FOR SURVEY UPDATE
	09/12/24	ISSUED FOR VARIANCE

PROJECT NO: 2407
MODEL FILE:
DRAWN BY: JLS
CHK'D BY: TAG
COPYRIGHT

SHEET TITLE
PROPOSED OVERALL FLOOR PLAN - 1ST FLOOR

A-2

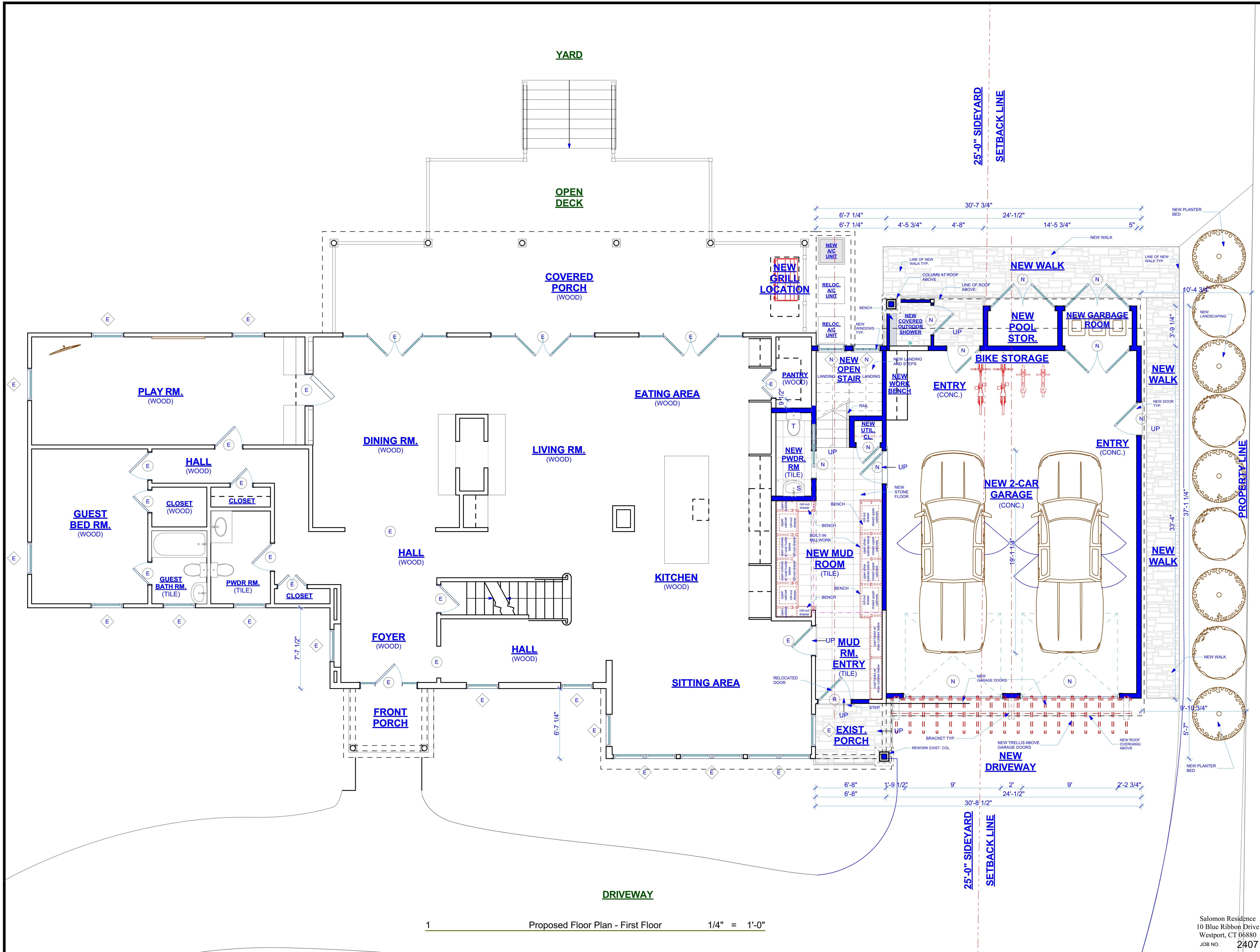

1 Proposed Floor Plan - First Floor 1/4" = 1'-0"

Salomon Residence
10 Blue Ribbon Drive
Westport, CT 06880
JOB NO. 2407

C:\Users\jstl\Desktop\Fell Contract\13 - current\11 - today now\Salomon Residence\Salomon Residence 6.pln

GEITZ DESIGN ASSOCIATES, LLC ARCHITECTS

50 Riverside Avenue
Westport, Connecticut 06880
(203) 227 - 4878 (o)
(203) 227 - 3930 (f)
www.GEITZDESIGN.COM

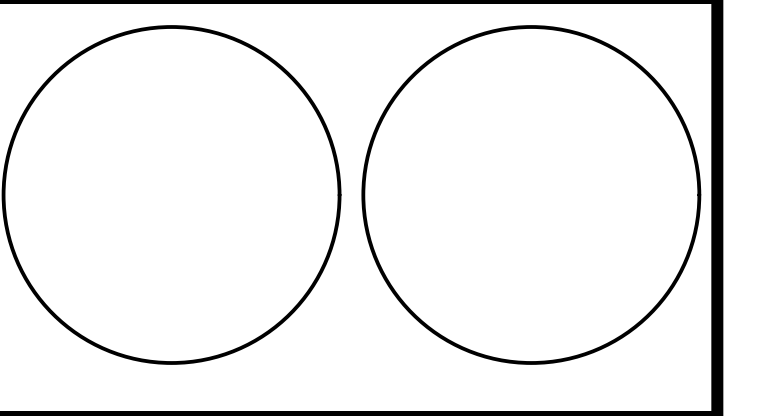

Salomon Residence
10 BLUE RIBBON DR
WESTPORT, CT 06880

APPROVED BY:
Owner _____
Date _____
Architect _____
Date _____
Contractor _____
Date _____

ISSUED FOR VARIANCE
09/12/2024

MARK	DATE	DESCRIPTION
	06/17/24	ISSUED FOR REVIEW
	06/27/24	ISSUED FOR REVIEW
	08/02/24	ISSUED FOR REVIEW
	08/13/24	ISSUED FOR SURVEY UPDATE
	09/12/24	ISSUED FOR VARIANCE

PROJECT NO: 2407
MODEL FILE:
DRAWN BY: JLS
CHK'D BY: TAG
COPYRIGHT

SHEET TITLE
PROPOSED OVERALL FLOOR PLAN - 2ND FLOOR

A-3

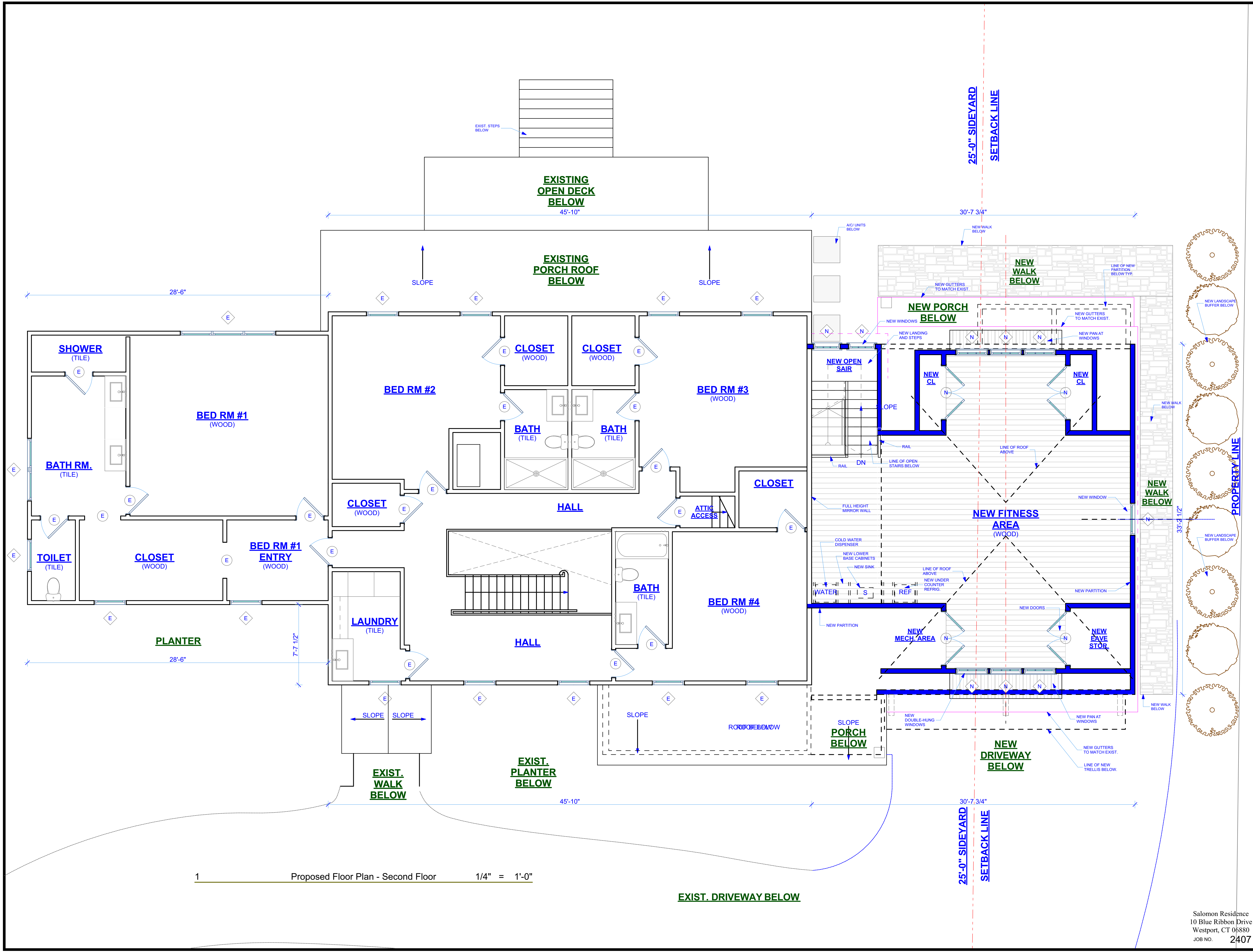

C:\Users\jstl\Desktop\Fell Contract\13 - current\11 - today now\Salomon Residence\Salomon Residence 6.pln

Salomon Residence
10 Blue Ribbon Drive
Westport, CT 06880
JOB NO. 2407

GEITZ DESIGN ASSOCIATES, LLC ARCHITECTS

50 Riverside Avenue
Westport, Connecticut 06880
(203) 227 - 4878 (o)
(203) 227 - 3930 (f)
www.GEITZDESIGN.COM

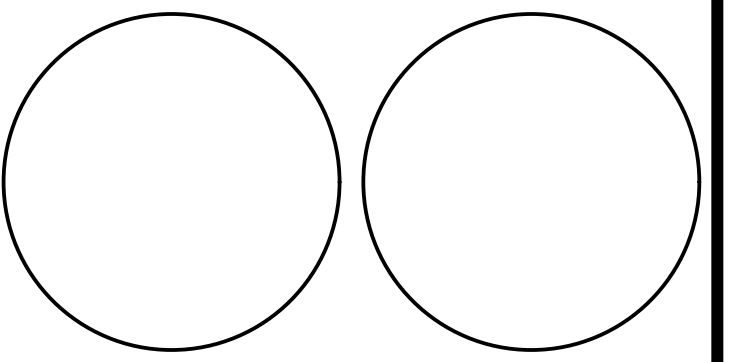

Salomon Residence
10 BLUE RIBBON DR
WESTPORT, CT 06880

APPROVED BY:
Owner _____
Date _____
Architect _____
Date _____
Contractor _____
Date _____

ISSUED FOR VARIANCE
09/12/2024

MARK	DATE	DESCRIPTION
	06/17/24	ISSUED FOR REVIEW
	06/27/24	ISSUED FOR REVIEW
	08/02/24	ISSUED FOR REVIEW
	08/13/24	ISSUED FOR SURVEY UPDATE
	09/12/24	ISSUED FOR VARIANCE

PROJECT NO: 2407
MODEL FILE:
DRAWN BY: JLS
CHK'D BY: TAG
COPYRIGHT

SHEET TITLE
PROPOSED OVERALL FLOOR PLAN - ATTIC

A-4

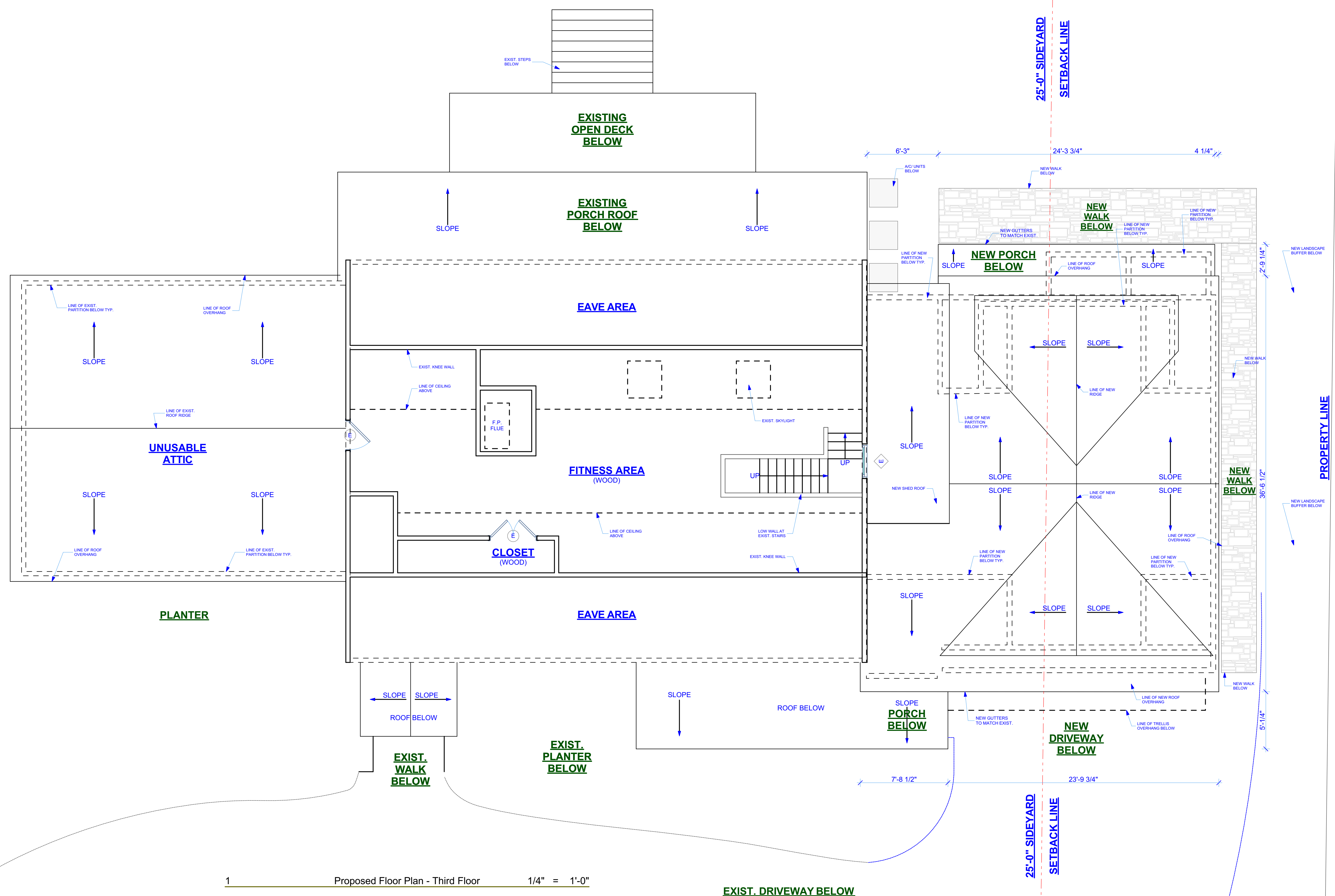

1 Proposed Floor Plan - Third Floor 1/4" = 1'-0"

Salomon Residence
10 Blue Ribbon Drive
Westport, CT 06880
JOB NO. 2407

C:\Users\jstl\Desktop\Fell Contract\13 - current\11 - today now\Salomon Residence\Salomon Residence 6.pln

GEITZ DESIGN ASSOCIATES, LLC ARCHITECTS

50 Riverside Avenue
Westport, Connecticut 06880
(203) 227 - 4878 (o)
(203) 227 - 3930 (f)
www.GEITZDESIGN.COM

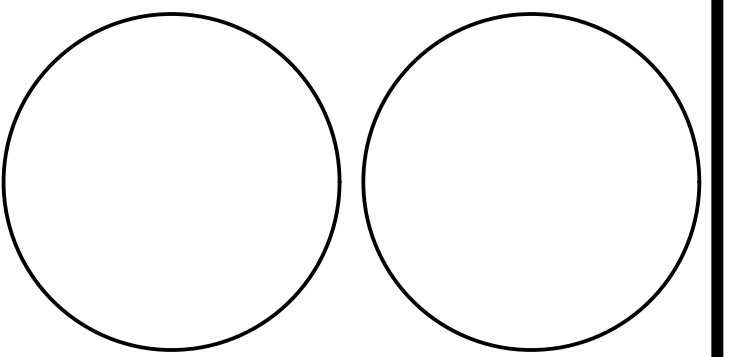

Salomon Residence
10 BLUE RIBBON DR
WESTPORT, CT 06880

APPROVED BY:
Owner _____
Date _____
Architect _____
Date _____
Contractor _____
Date _____

ISSUED FOR VARIANCE
09/12/2024

MARK	DATE	DESCRIPTION
	06/17/24	ISSUED FOR REVIEW
	06/27/24	ISSUED FOR REVIEW
	08/02/24	ISSUED FOR REVIEW
	08/13/24	ISSUED FOR SURVEY UPDATE
	09/12/24	ISSUED FOR VARIANCE

PROJECT NO: 2407
MODEL FILE:
DRAWN BY: JLS
CHK'D BY: TAG
COPYRIGHT

SHEET TITLE
PROPOSED OVERALL FLOOR PLAN - ROOF

A-5

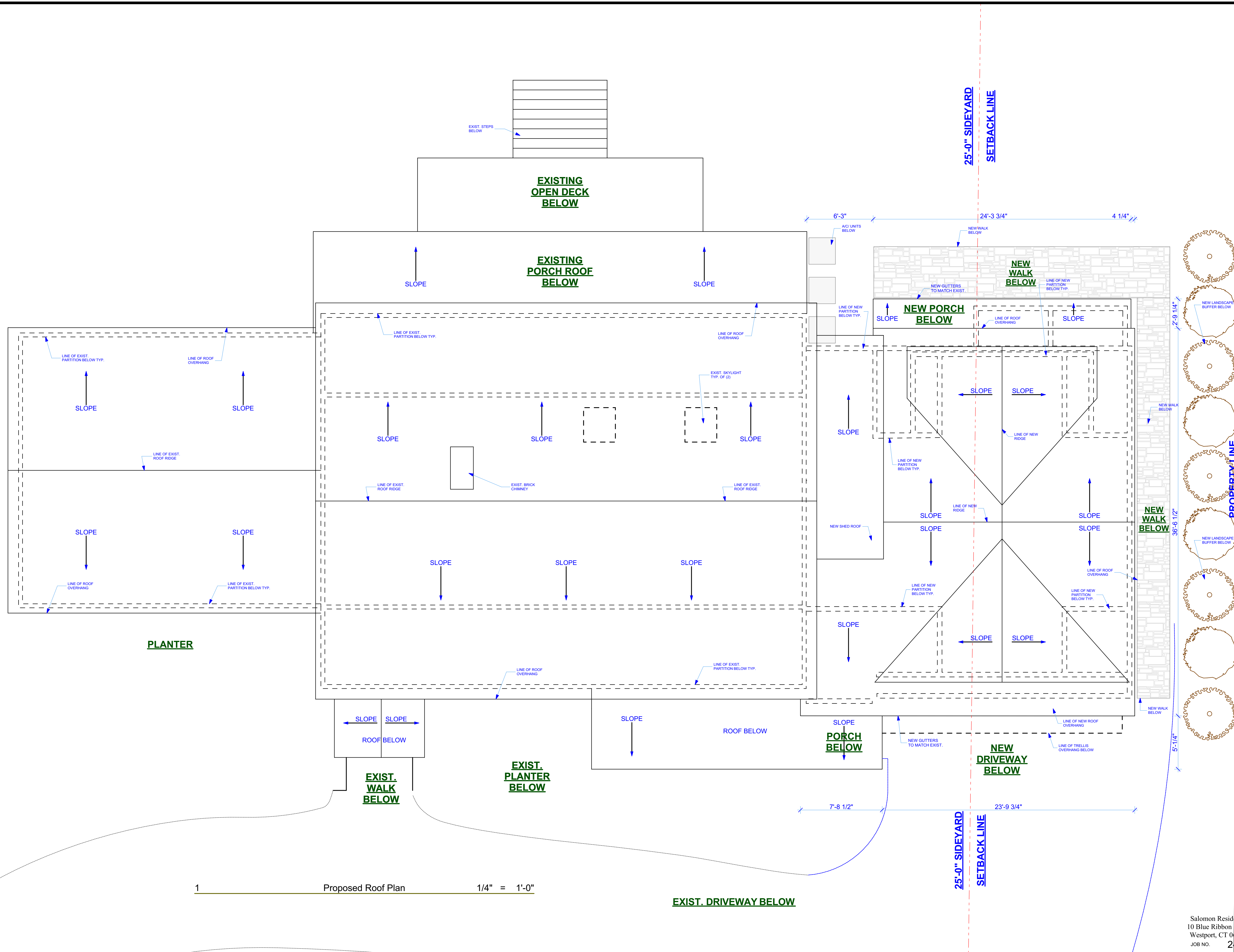

C:\Users\jstl\Desktop\Fell Contract\13 - current\11 - today now\Salomon Residence\Salomon Residence 6.pln

Salomon Residence
10 Blue Ribbon Drive
Westport, CT 06880
JOB NO. 2407

GEITZ DESIGN ASSOCIATES, LLC ARCHITECTS

50 Riverside Avenue
Westport, Connecticut 06880
(203) 227 - 4878 (o)
(203) 227 - 3930 (f)
www.GEITZDESIGN.COM

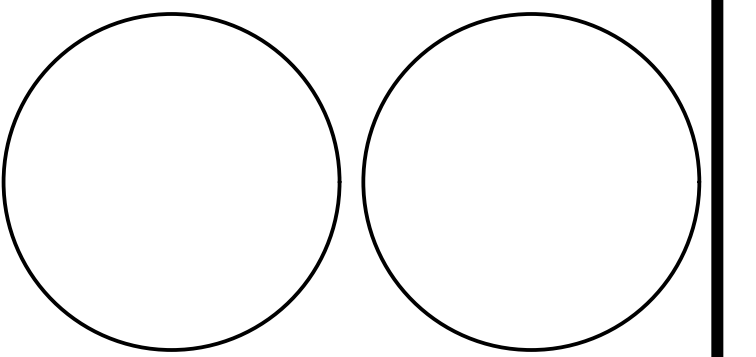

Salomon Residence
10 BLUE RIBBON DR
WESTPORT, CT 06880

APPROVED BY:
Owner _____
Date _____
Architect _____
Date _____
Contractor _____
Date _____

ISSUED FOR VARIANCE
09/12/2024

MARK	DATE	DESCRIPTION
	06/17/24	ISSUED FOR REVIEW
	06/27/24	ISSUED FOR REVIEW
	08/02/24	ISSUED FOR REVIEW
	08/13/24	ISSUED FOR SURVEY UPDATE
	09/12/24	ISSUED FOR VARIANCE

PROJECT NO: 2407
MODEL FILE:
DRAWN BY: JLS
CHK'D BY: TAG
COPYRIGHT

SHEET TITLE
PROPOSED ELEVATIONS

A-6

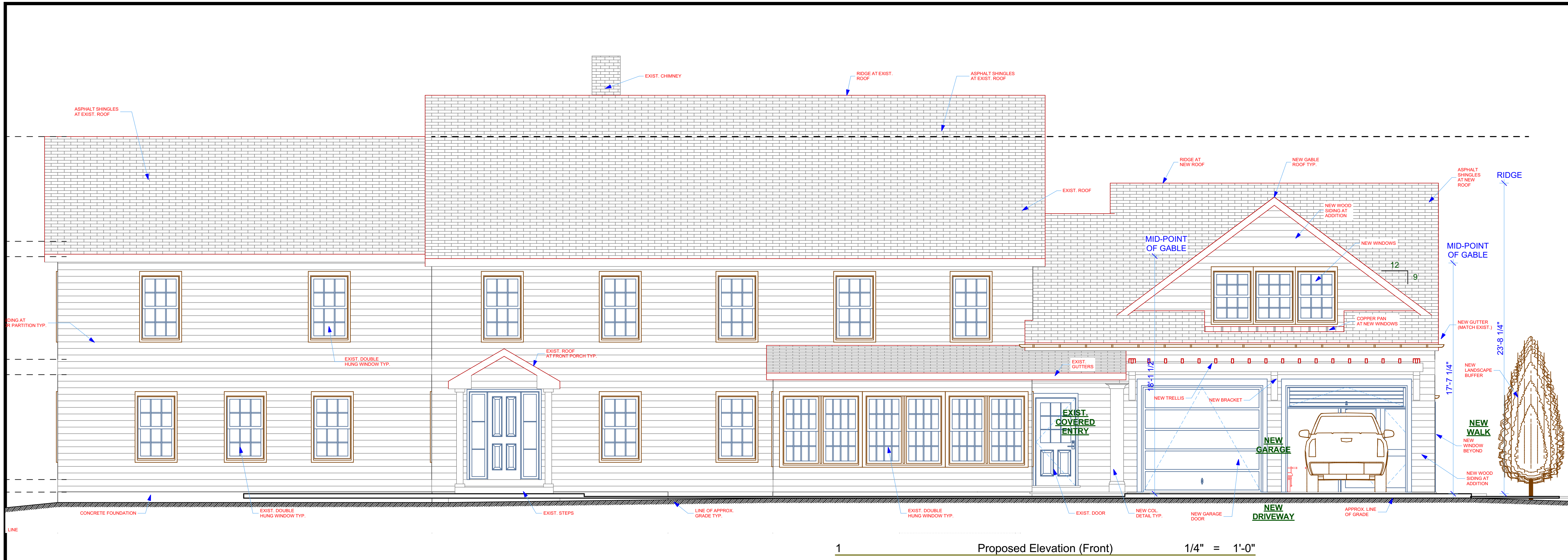

1 Proposed Elevation (Front) 1/4" = 1'-0"



2 Front Perspective 1/8" = 1'-0"

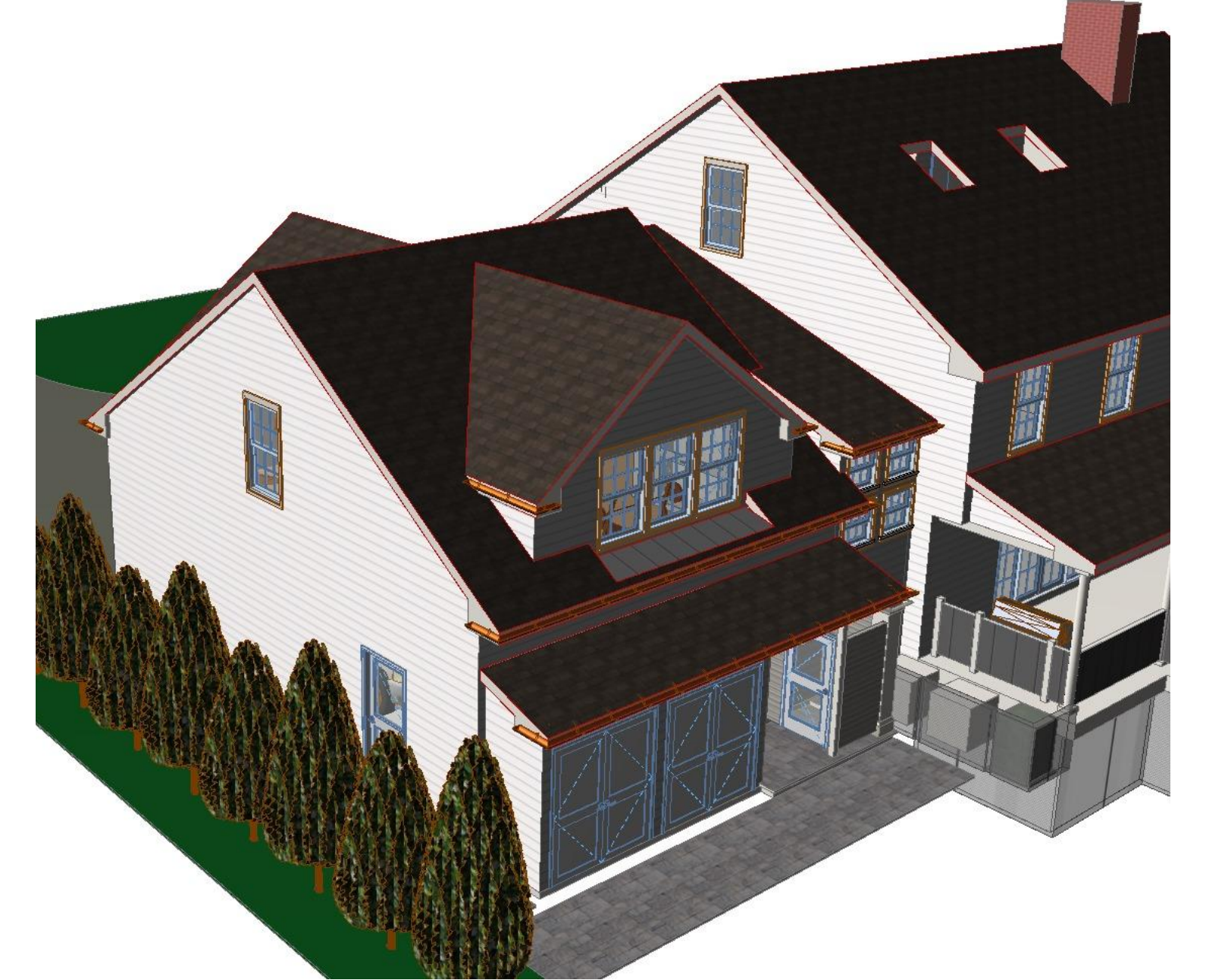

3 Rear Perspective 1/8" = 1'-0"



4 Front Perspective 1/8" = 1'-0"

Salomon Residence
10 Blue Ribbon Drive
Westport, CT 06880
JOB NO. 2407

C:\Users\jstl\Desktop\Fell Contract\13 - current\1 - today now\Salomon Residence\Salomon Residence 6.pln

GEITZ DESIGN ASSOCIATES, LLC ARCHITECTS

50 Riverside Avenue
Westport, Connecticut 06880
(203) 227 - 4878 (o)
(203) 227 - 3930 (f)
www.GEITZDESIGN.COM

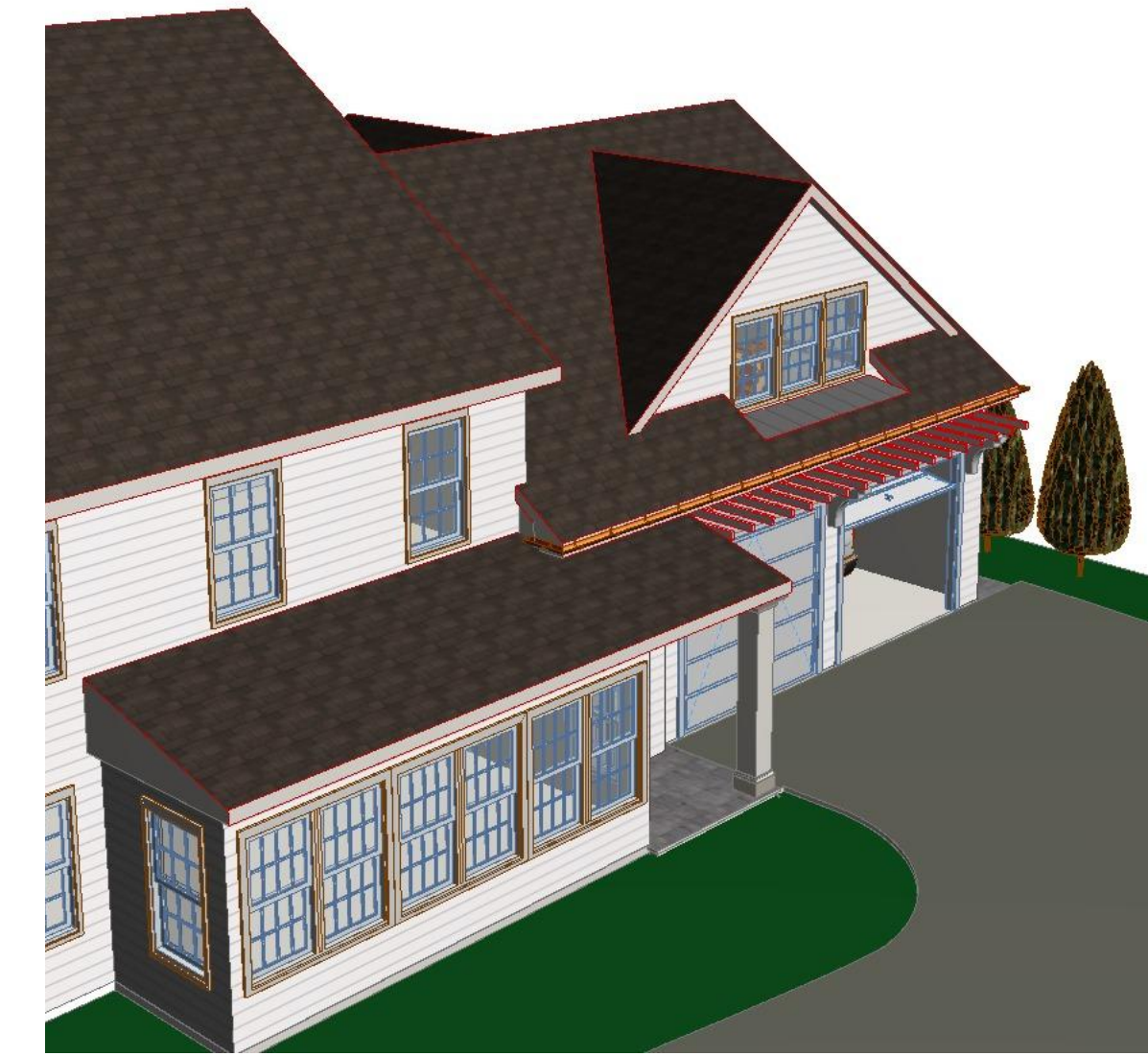
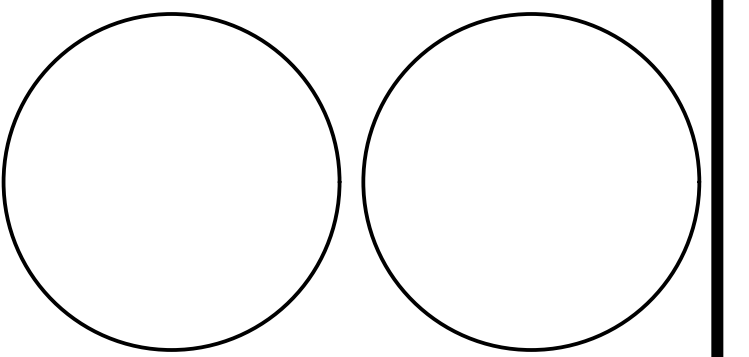

3 Front Perspective 1/8" = 1'-0"

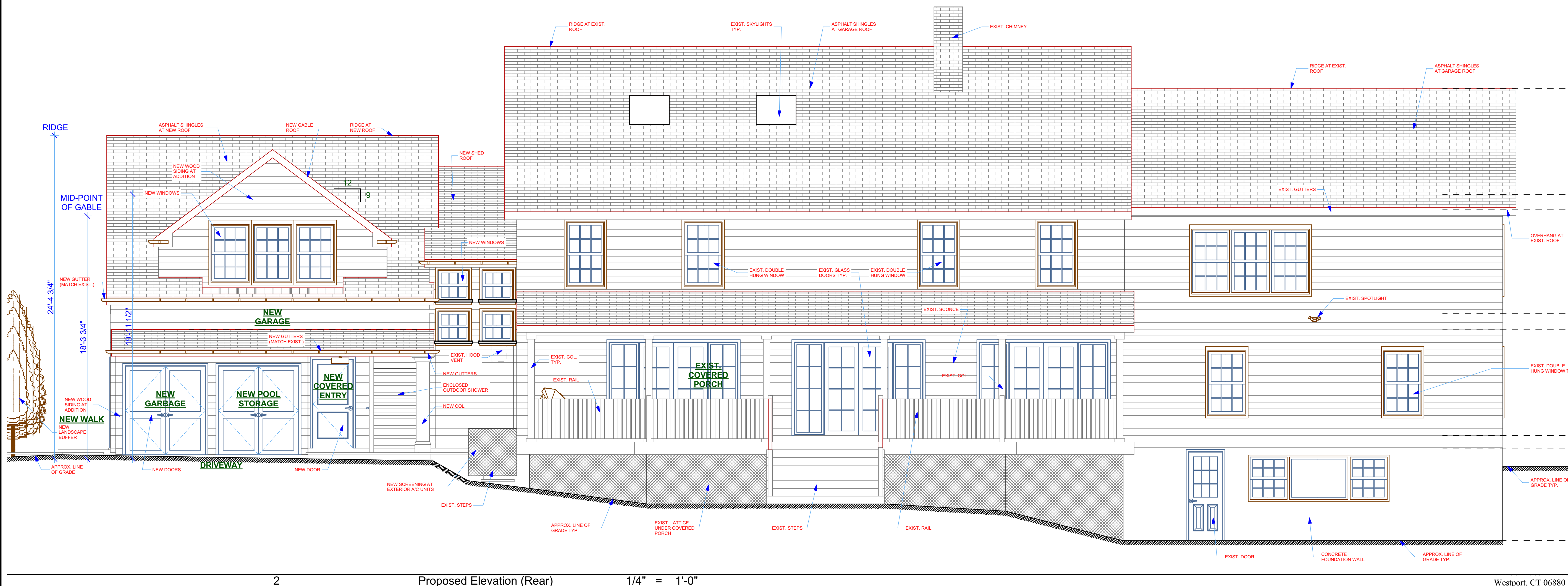
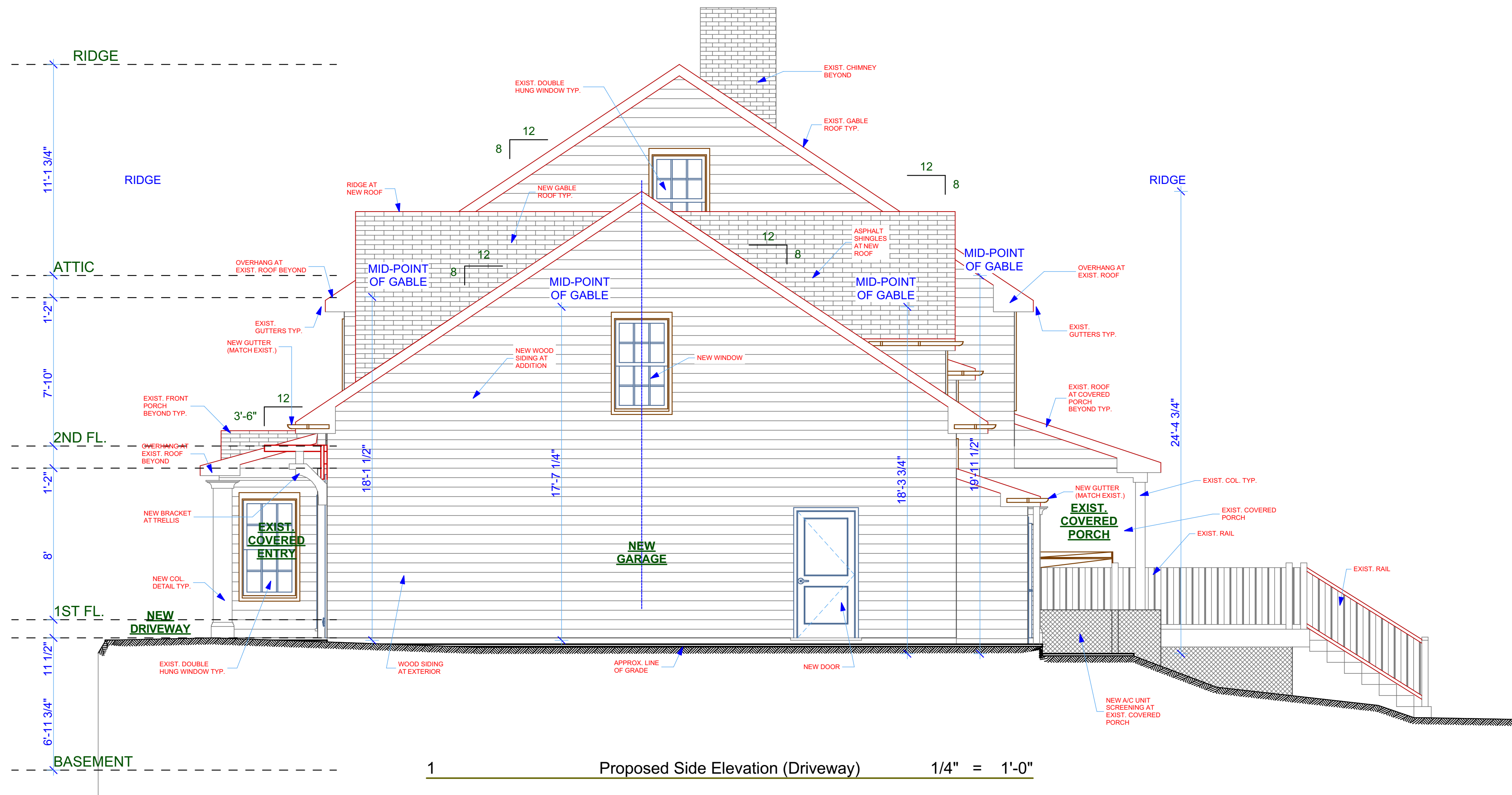

Salomon Residence
10 BLUE RIBBON DR
WESTPORT, CT 06880

APPROVED BY:
Owner _____
Date _____
Architect _____
Date _____
Contractor _____
Date _____

ISSUED FOR VARIANCE
09/12/2024

MARK	DATE	DESCRIPTION
	06/17/24	ISSUED FOR REVIEW
	06/27/24	ISSUED FOR REVIEW
	08/02/24	ISSUED FOR REVIEW
	08/13/24	ISSUED FOR SURVEY UPDATE
	09/12/24	ISSUED FOR VARIANCE

PROJECT NO: 2407
MODEL FILE:
DRAWN BY: JLS
CHK'D BY: TAG
COPYRIGHT
THIS DRAWING AND DETAILS ON IT, AS AN INSTRUMENT OF SERVICE, IS THE PROPERTY OF "GDA" AND MAY BE USED FOR THIS SPECIFIC PROJECT AND SHALL NOT BE LOANED, COPIED OR REPRODUCED WITHOUT CONSENT OF "GDA".
Copyright © 2024 GDA.

SHEET TITLE
PROPOSED ELEVATIONS

A-7

GEITZ DESIGN ASSOCIATES, LLC ARCHITECTS

50 Riverside Avenue
Westport, Connecticut 06880
(203) 227 - 4878 (o)
(203) 227 - 3930 (f)
www.GEITZDESIGN.COM

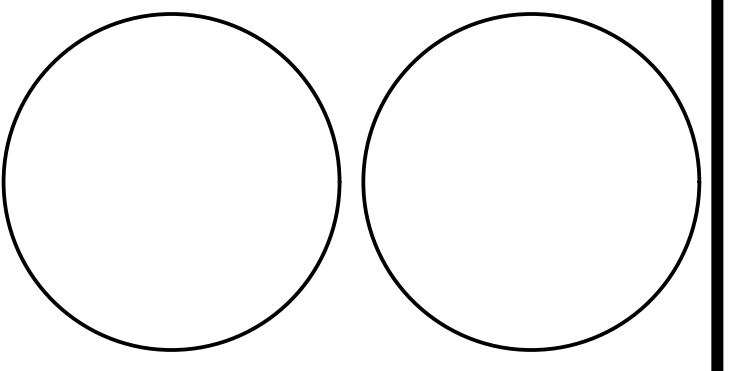

Salomon Residence
10 BLUE RIBBON DR
WESTPORT, CT 06880

APPROVED BY:
Owner _____
Date _____
Architect _____
Date _____
Contractor _____
Date _____

ISSUED FOR VARIANCE
09/12/2024

MARK	DATE	DESCRIPTION
	06/17/24	ISSUED FOR REVIEW
	06/27/24	ISSUED FOR REVIEW
	08/02/24	ISSUED FOR REVIEW
	08/13/24	ISSUED FOR SURVEY UPDATE
	09/12/24	ISSUED FOR VARIANCE

PROJECT NO: 2407
MODEL FILE:
DRAWN BY: JLS
CHK'D BY: TAG
COPYRIGHT
THIS DRAWING AND DETAILS ON IT, AS AN INSTRUMENT OF SERVICE, IS THE PROPERTY OF "GDA" AND MAY BE USED FOR THIS SPECIFIC PROJECT AND SHALL NOT BE LOANED, COPIED OR REPRODUCED WITHOUT CONSENT OF "GDA".
Copyright © 2024 GDA.

SHEET TITLE
PROPOSED SECTIONS

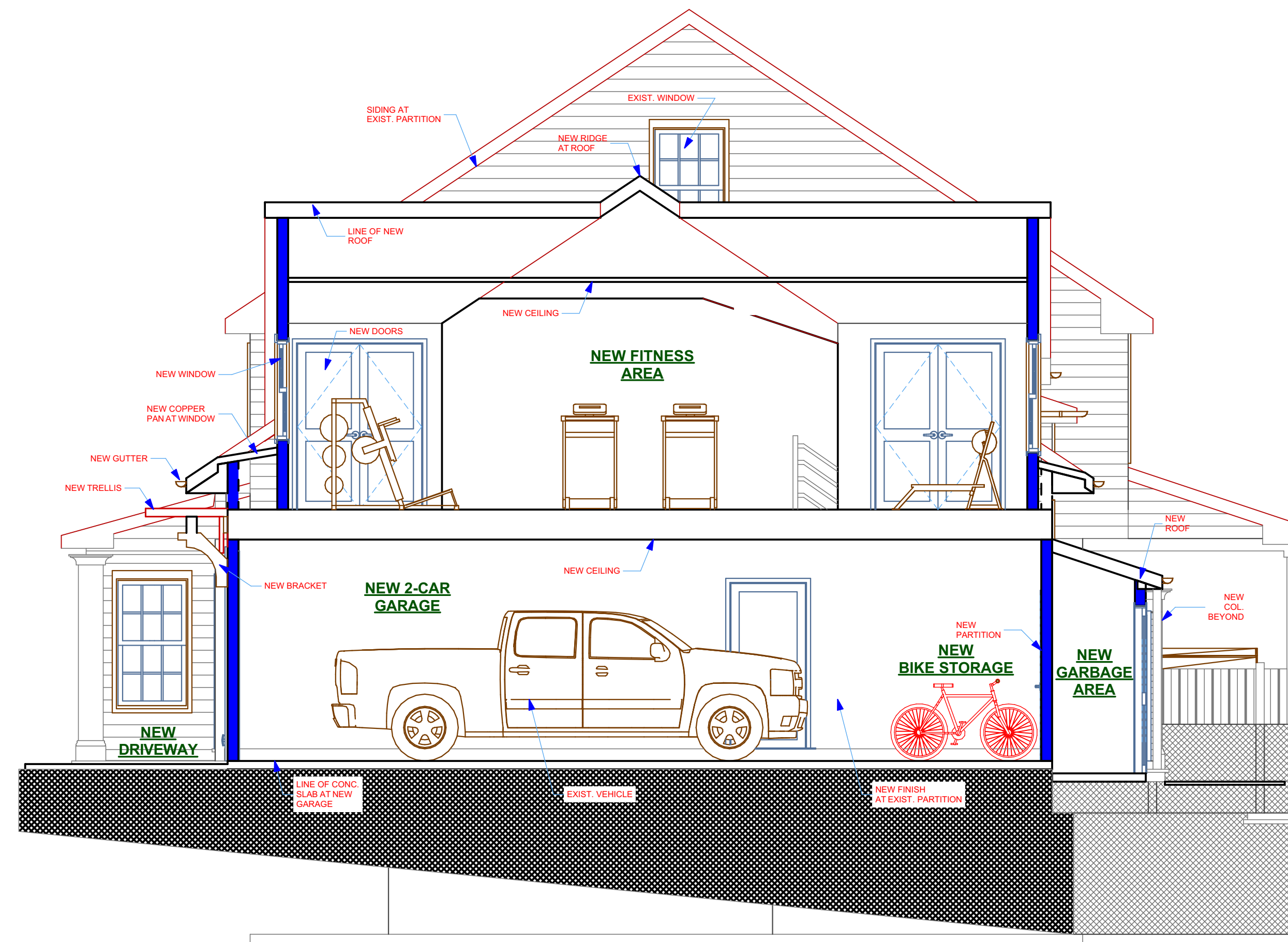

1 Proposed Section 1/4" = 1'-0"

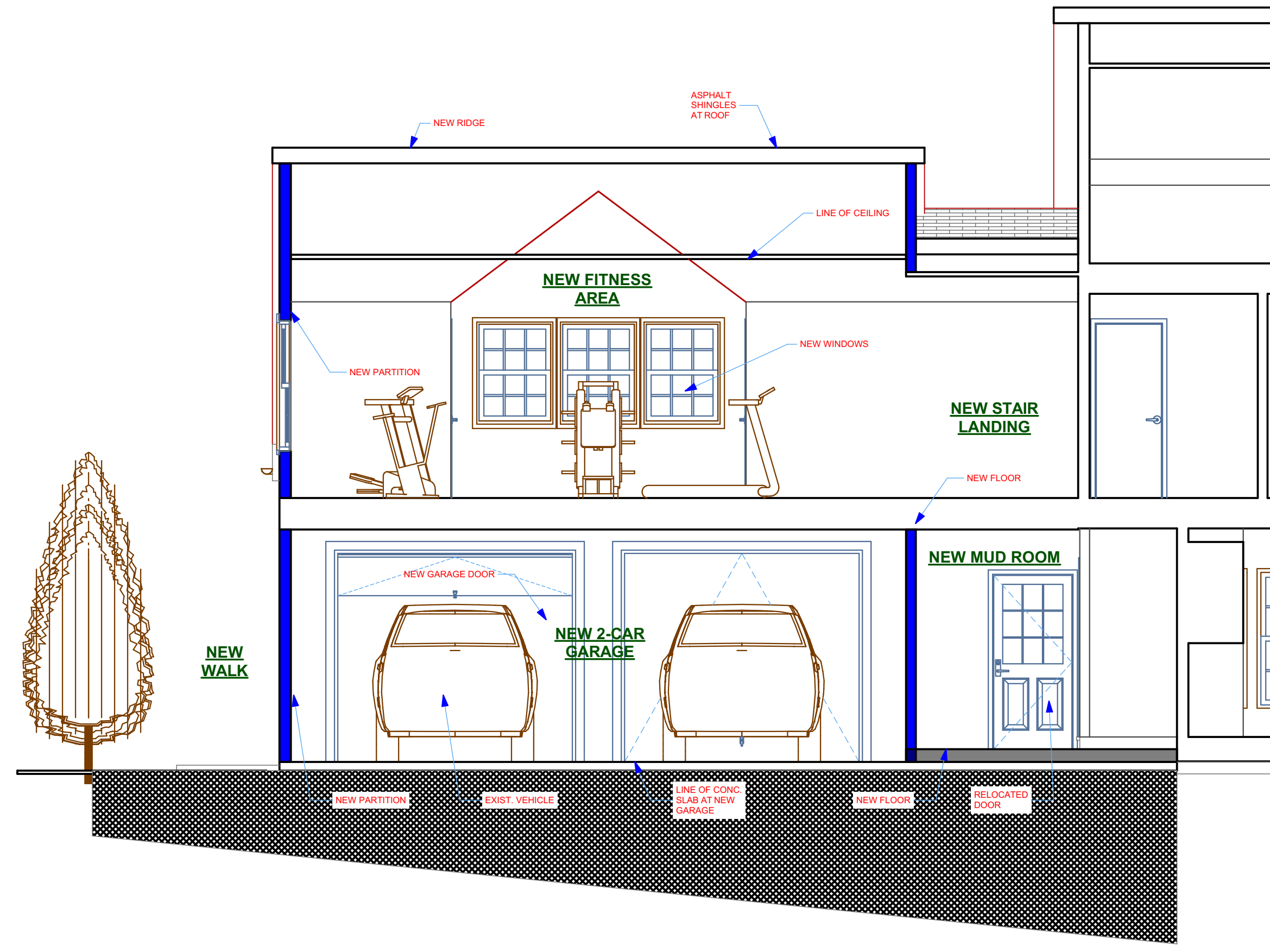

2 Proposed Section 1/4" = 1'-0"

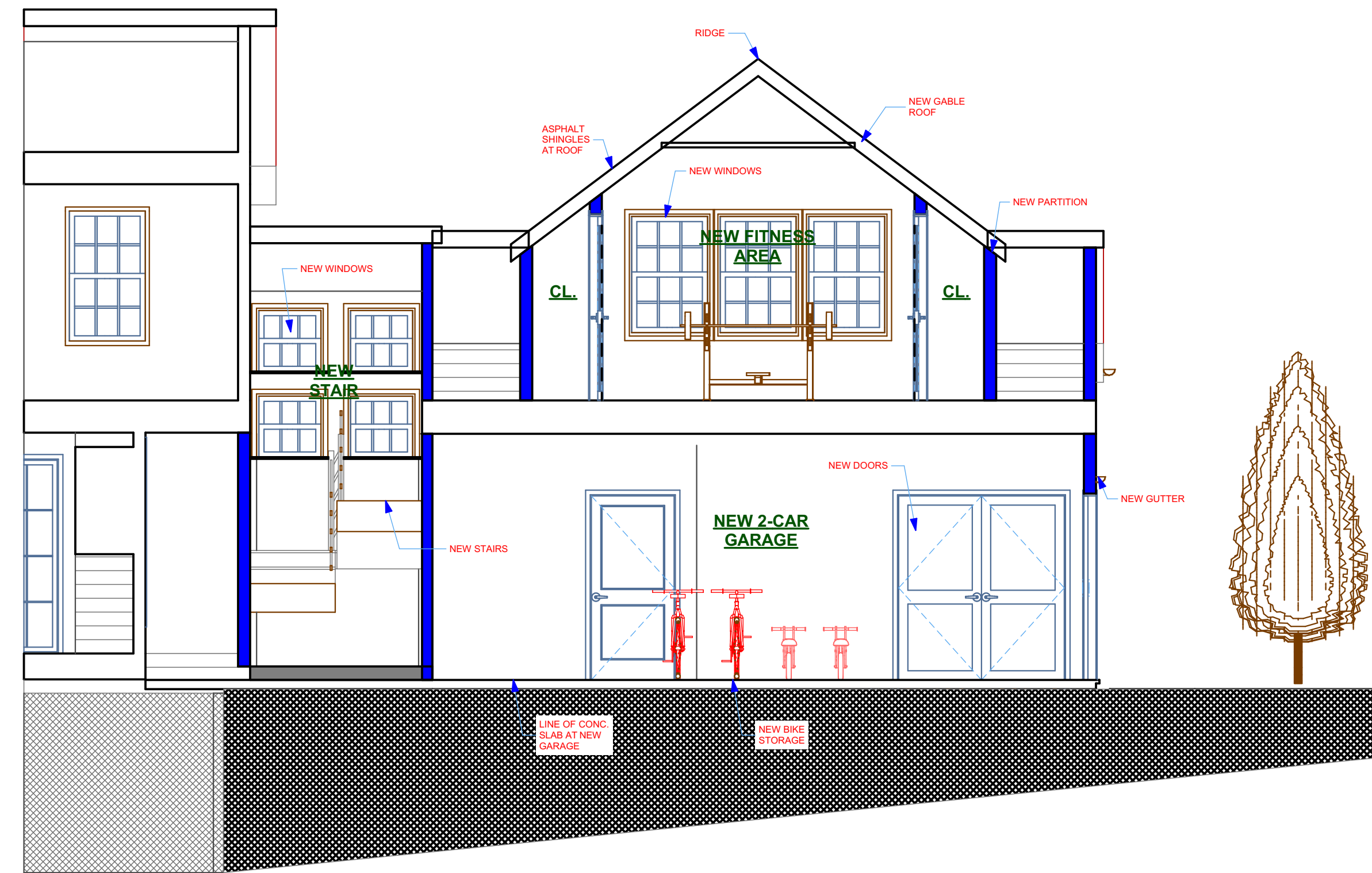

3 Proposed Section 1/4" = 1'-0"

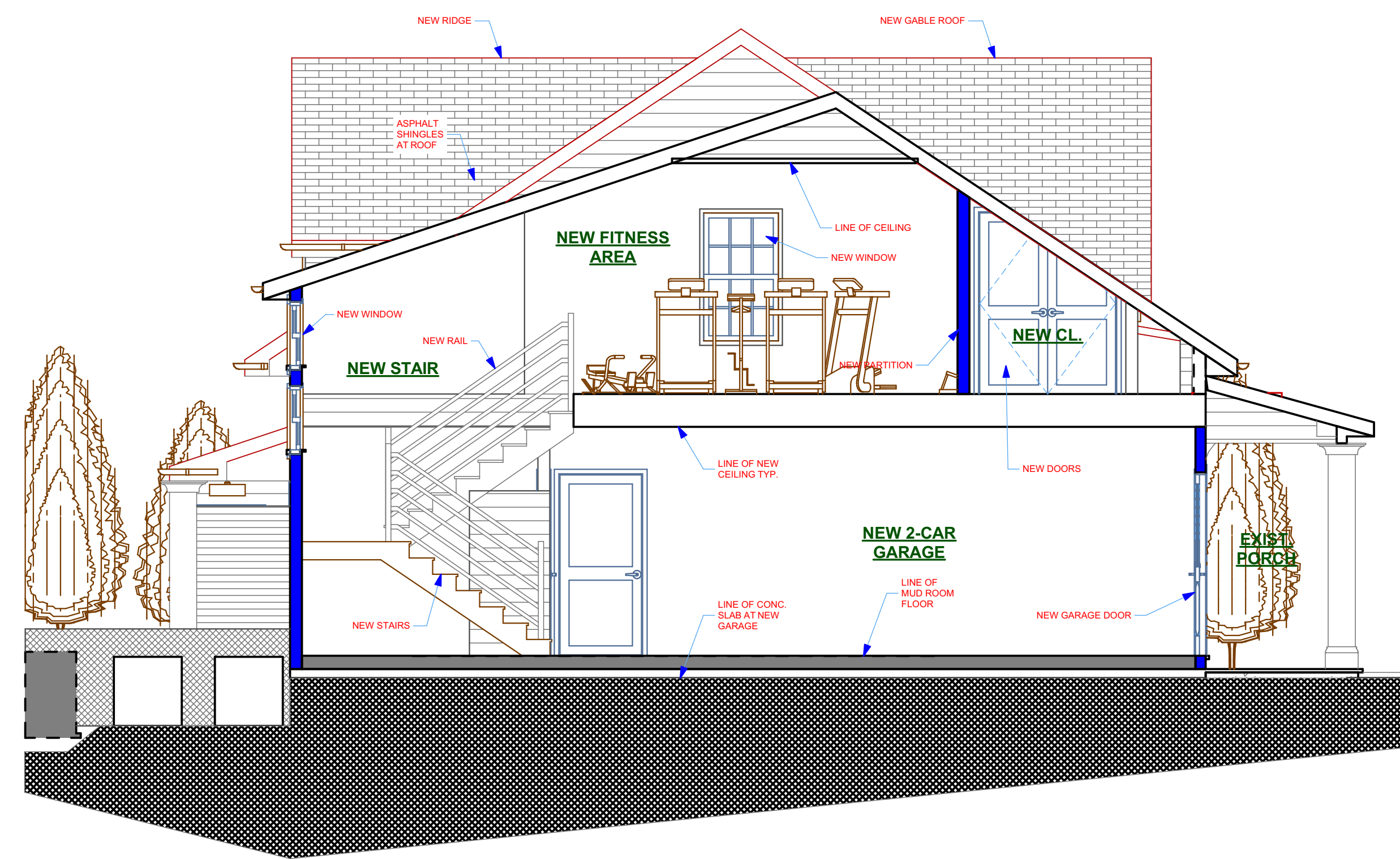

4 Proposed Section 1/4" = 1'-0"