

O'BRIEN
RESIDENCE

66 HARBOR ROAD
WESTPORT, CT

RICHARD SWANN
ARCHITECT

1727 FAIRFIELD BEACH RD
FAIRFIELD, CT 06824
203.255.6778

LOWER LEVEL PLAN

OWNERSHIP AND USE OF DOCUMENTS:
DRAWINGS AND SPECIFICATIONS, AS INSTRUMENTS OF PROFESSIONAL SERVICE, ARE AND SHALL REMAIN THE PROPERTY OF THE ARCHITECT. THESE DOCUMENTS ARE NOT TO BE USED, IN WHOLE OR IN PART, FOR ANY OTHER PROJECTS OR PURPOSES, OR BY ANY OTHER PARTIES THAN THOSE PROPERLY AUTHORIZED BY CONTRACT, WITHOUT THE SPECIFIC WRITTEN AUTHORIZATION OF RICHARD SWANN, ARCHITECT.

SCALE:

1/4" = 1'-0"

DATE:

AUG 14, 2024

DWG NO:

A1

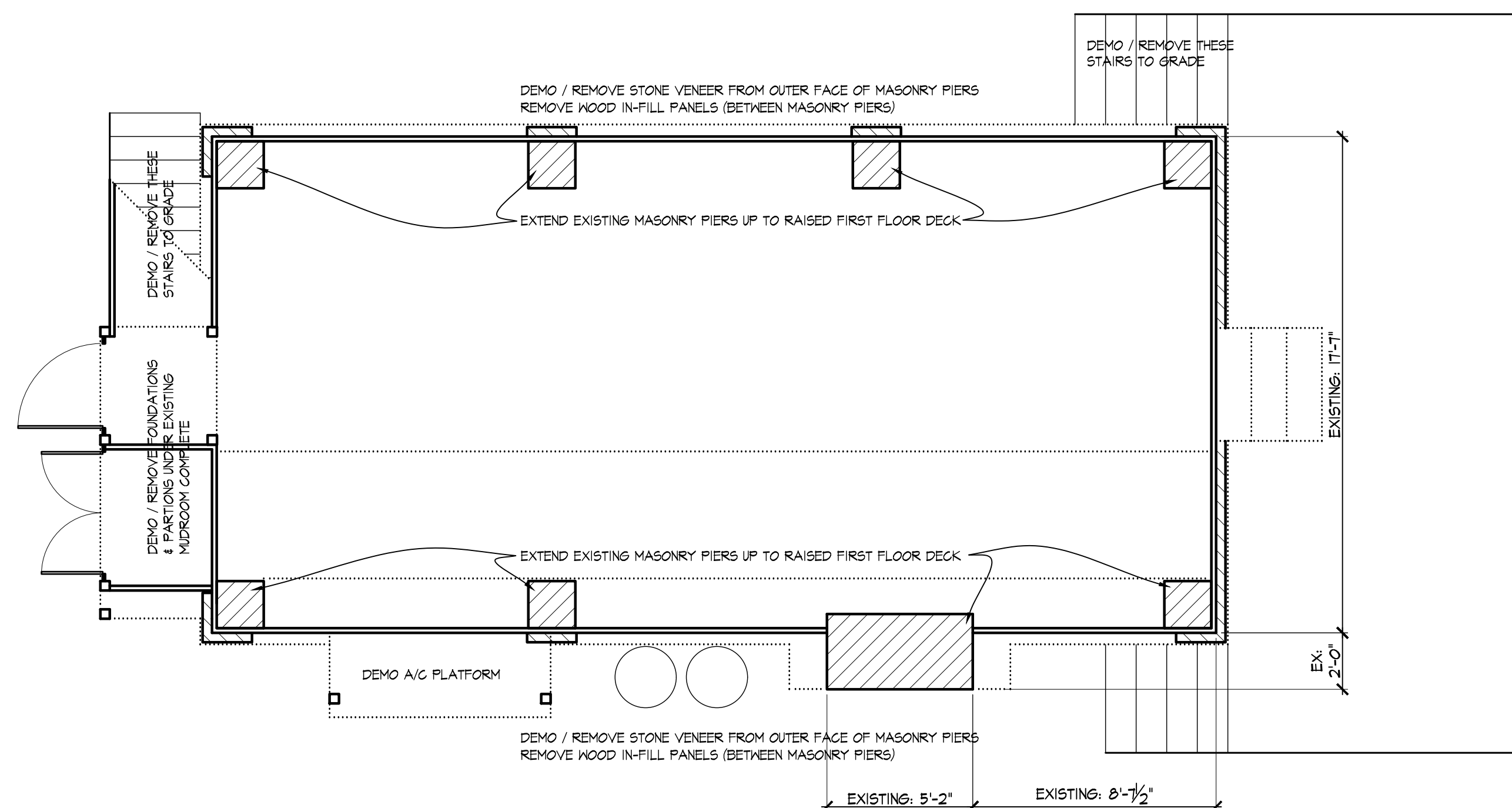

EXISTING

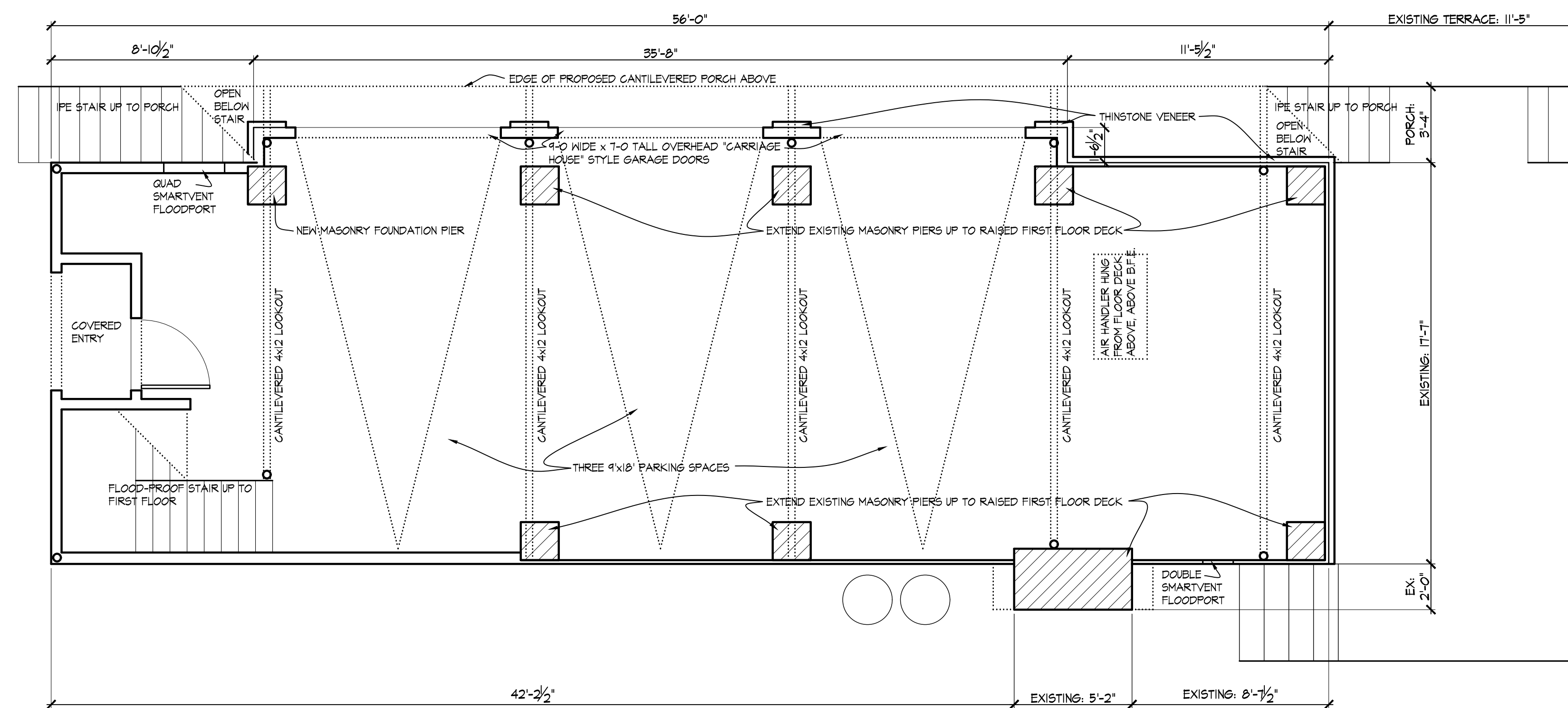

PROPOSED

O'BRIEN
RESIDENCE

66 HARBOR ROAD
WESTPORT, CT

RICHARD SWANN
ARCHITECT

1727 FAIRFIELD BEACH RD
FAIRFIELD, CT 06824
2 0 3 . 2 5 5 . 6 7 7 8

FIRST FLOOR PLAN

OWNERSHIP AND USE OF DOCUMENTS:
DRAWINGS AND SPECIFICATIONS, AS INSTRUMENTS OF PROFESSIONAL SERVICE, ARE AND SHALL REMAIN THE PROPERTY OF THE ARCHITECT. THESE DOCUMENTS ARE NOT TO BE USED, IN WHOLE OR IN PART, FOR ANY OTHER PROJECTS OR PURPOSES, OR BY ANY OTHER PARTIES THAN THOSE PROPERLY AUTHORIZED BY CONTRACT, WITHOUT THE SPECIFIC WRITTEN AUTHORIZATION OF RICHARD SWANN, ARCHITECT.

SCALE:
1/4" = 1'-0"
DATE:
AUG 14, 2024

DWG NO:

A2

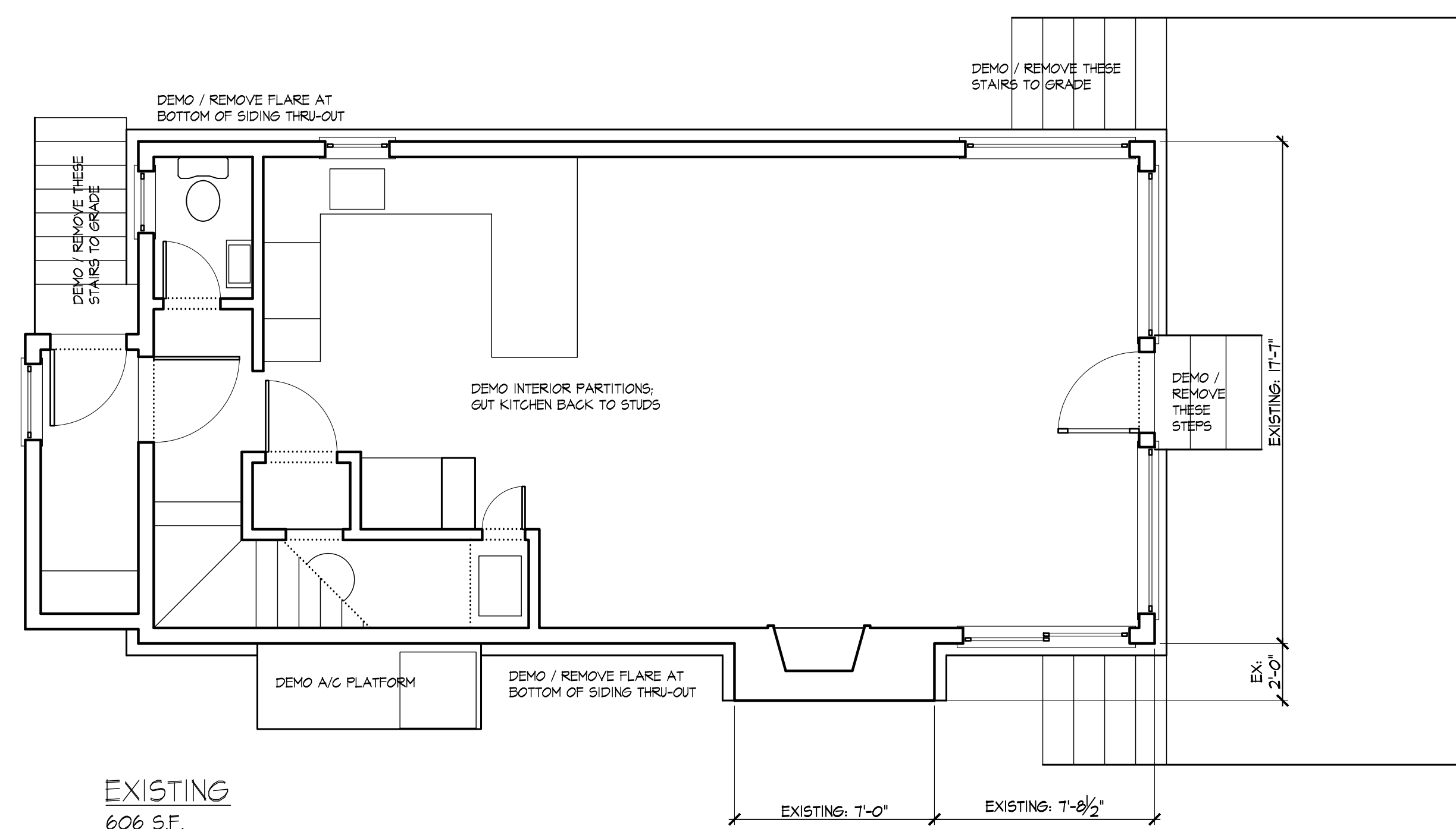

EXISTING
606 S.F.

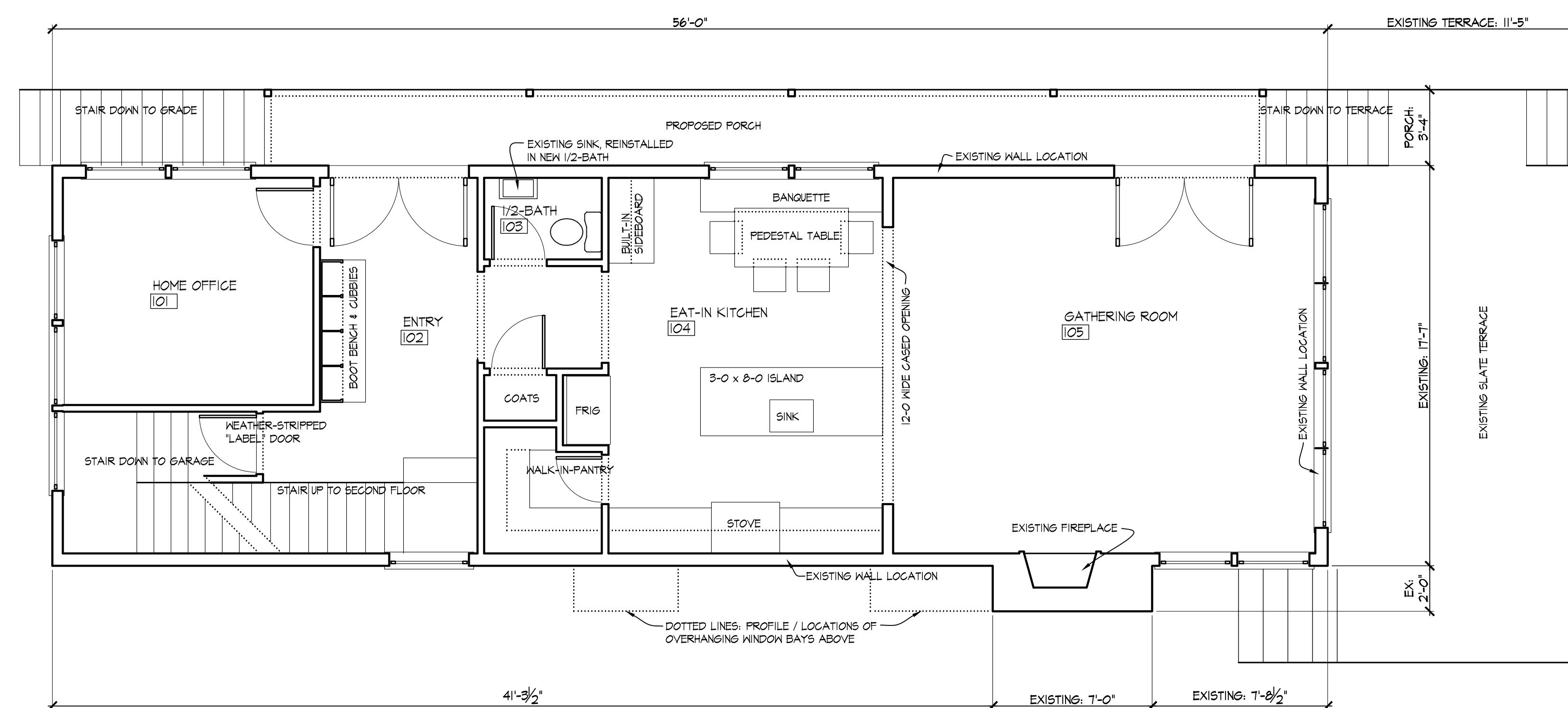

PROPOSED
908 S.F.

O'BRIEN
RESIDENCE

66 HARBOR ROAD
WESTPORT, CT

RICHARD SWANN
ARCHITECT

1727 FAIRFIELD BEACH RD
FAIRFIELD, CT 06824
203.255.6778

SECOND FLOOR PLAN

OWNERSHIP AND USE OF DOCUMENTS:
DRAWINGS AND SPECIFICATIONS, AS INSTRUMENTS OF PROFESSIONAL SERVICE, ARE AND SHALL REMAIN THE PROPERTY OF THE ARCHITECT. THESE DOCUMENTS ARE NOT TO BE USED, IN WHOLE OR IN PART, FOR ANY OTHER PROJECTS OR PURPOSES, OR BY ANY OTHER PARTIES THAN THOSE PROPERLY AUTHORIZED BY CONTRACT, WITHOUT THE SPECIFIC WRITTEN AUTHORIZATION OF RICHARD SWANN, ARCHITECT.

SCALE:
1/4" = 1'-0"
DATE:
AUG 14, 2024

DWG NO:

A3

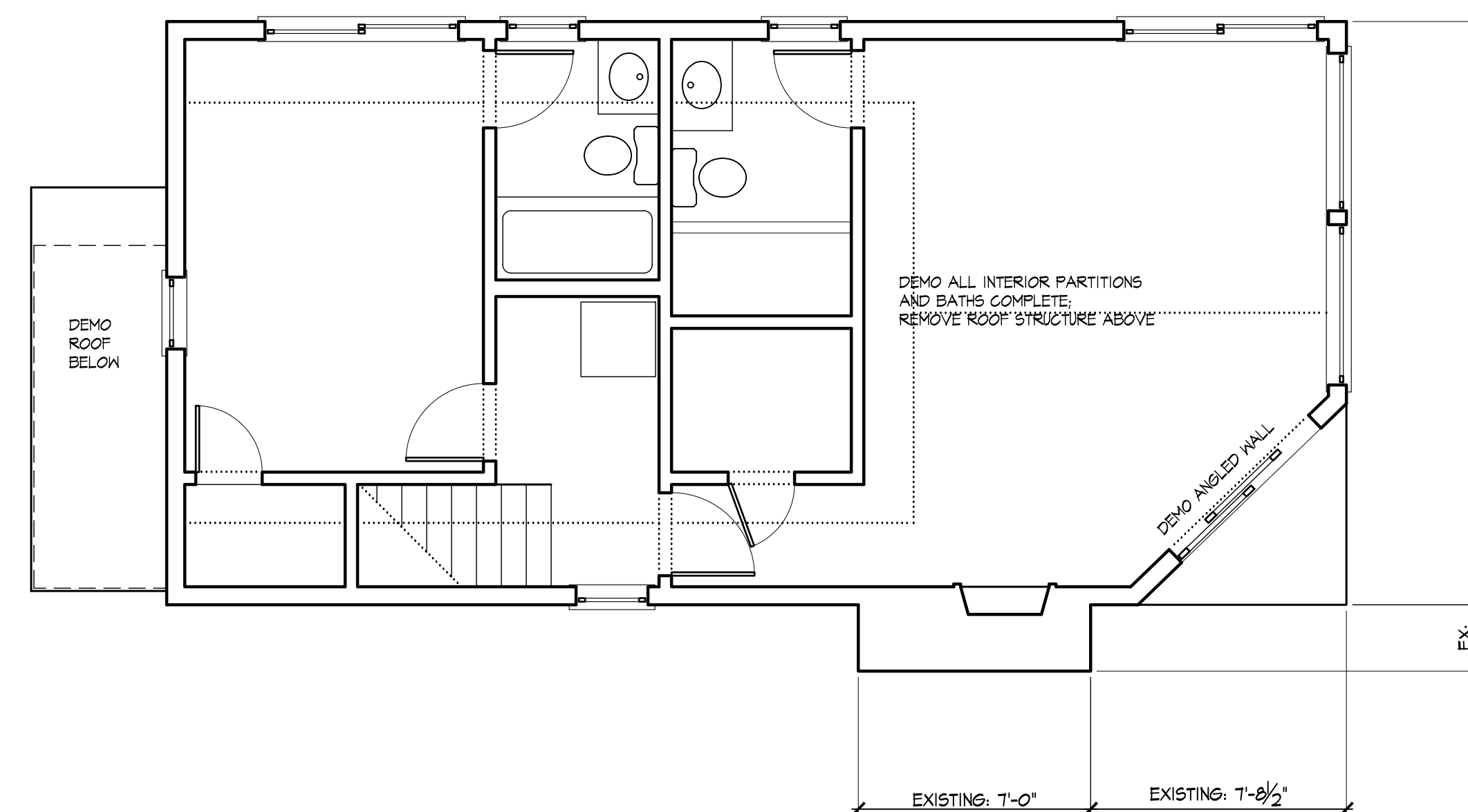

EXISTING
546 S.F.

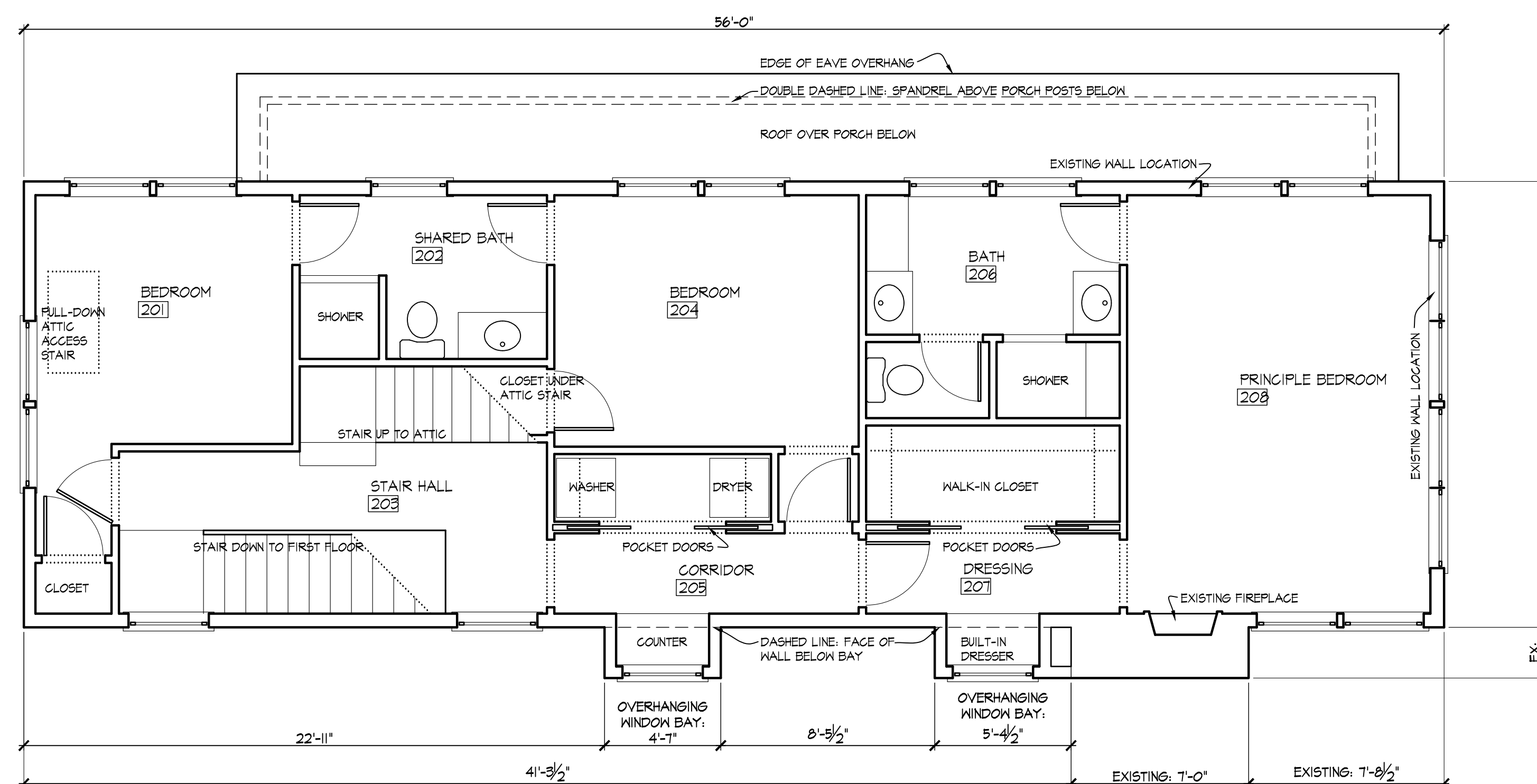

PROPOSED
925 S.F.

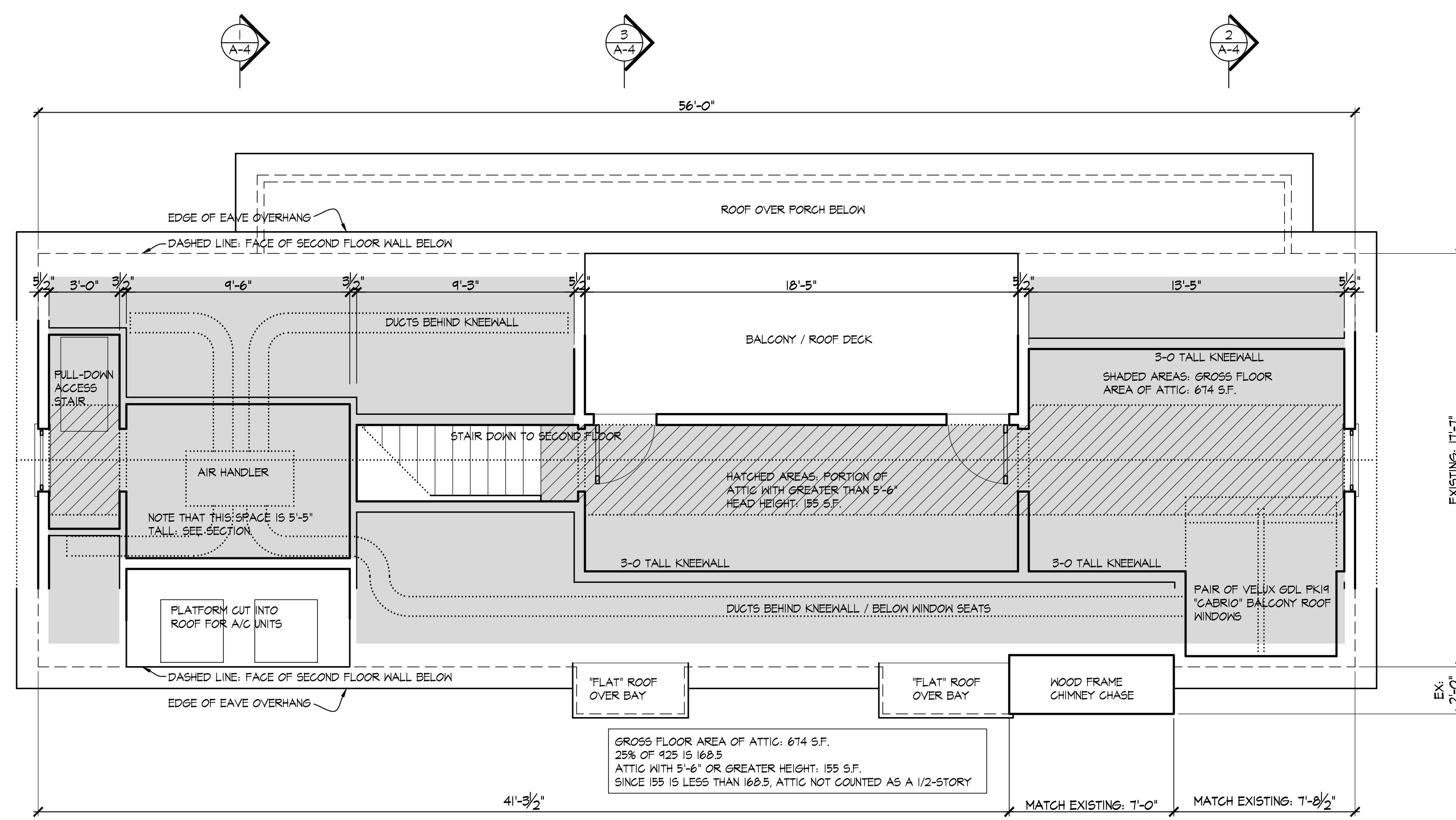

PROPOSED ATTIC PLAN

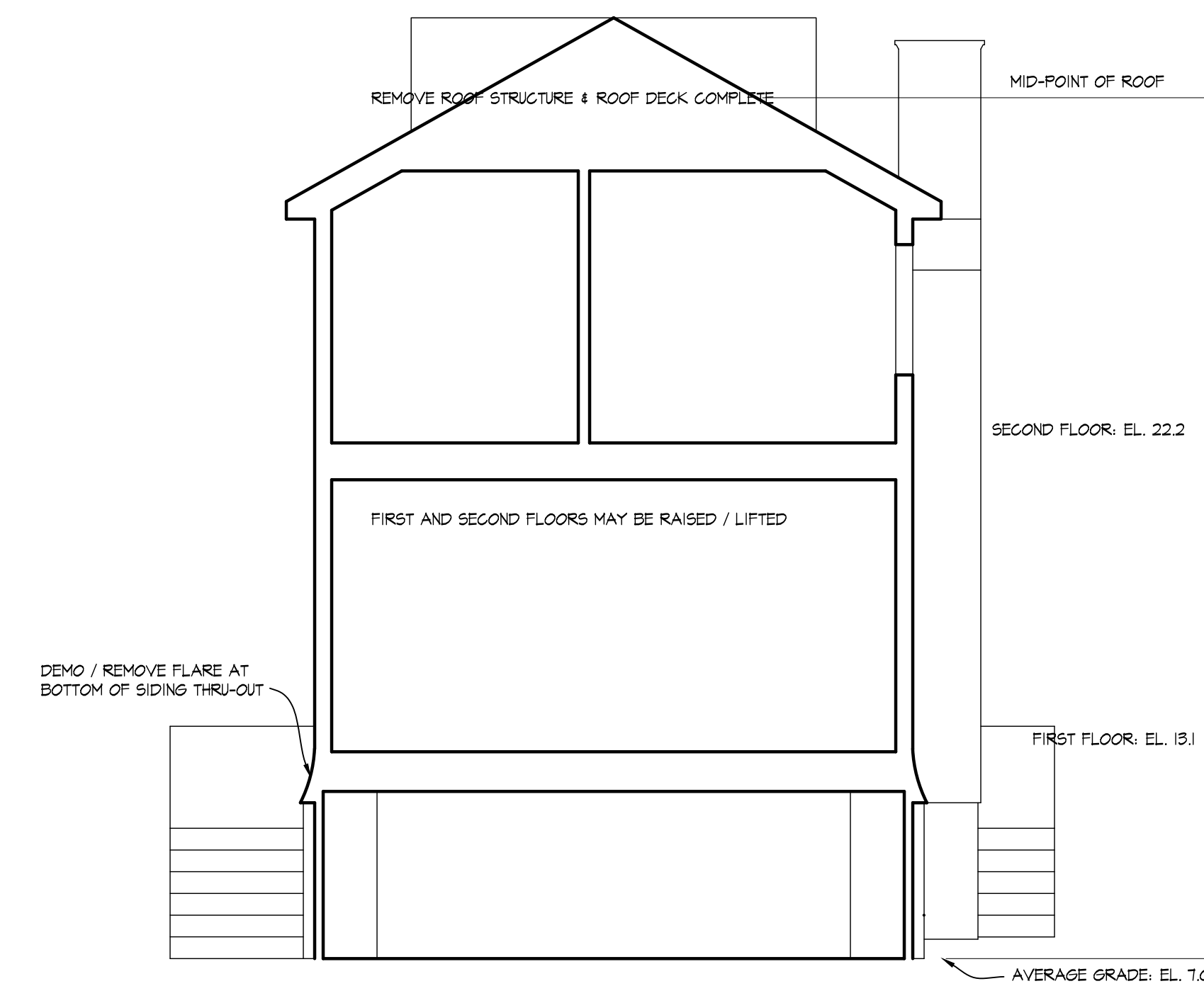

EXISTING SECTION

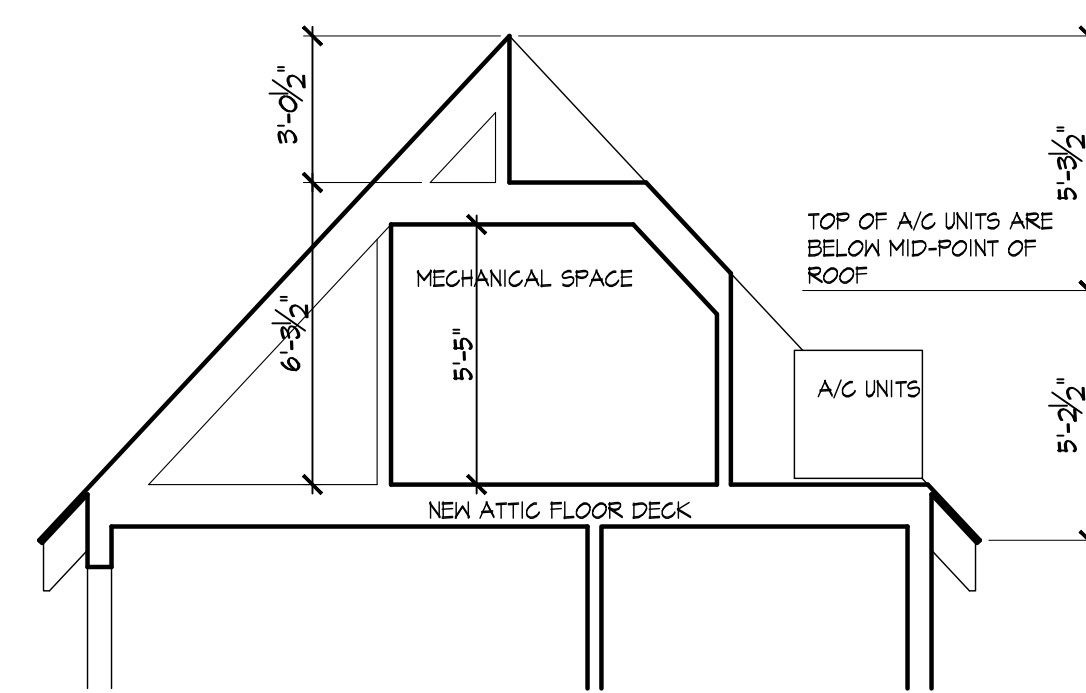

PROPOSED SECTION @ MECHANICAL SPACE

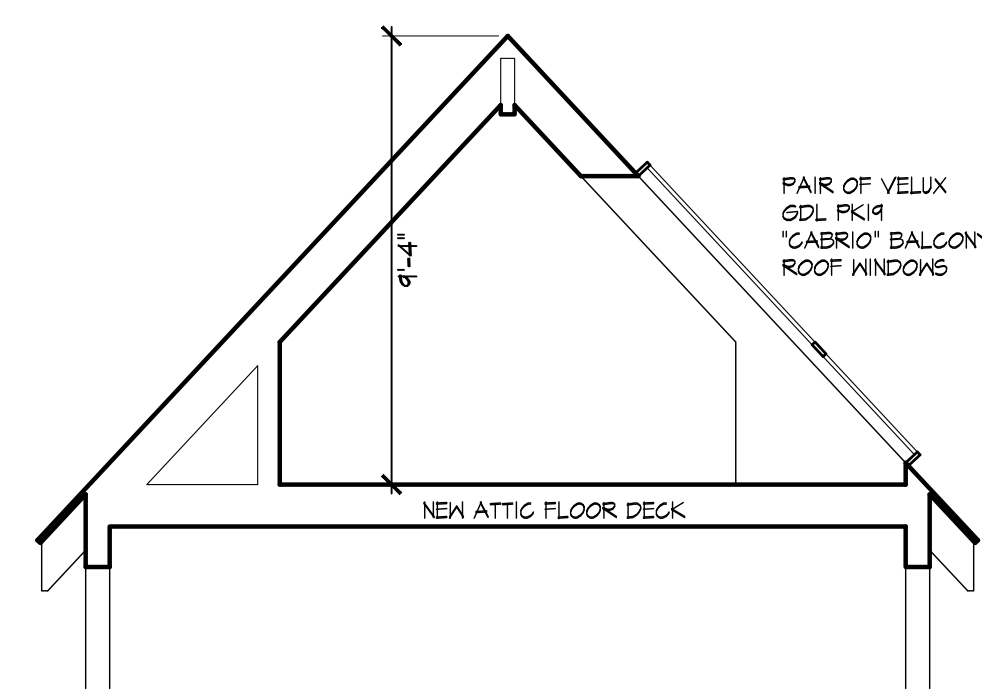

PROPOSED SECTION @ ROOF WINDOWS

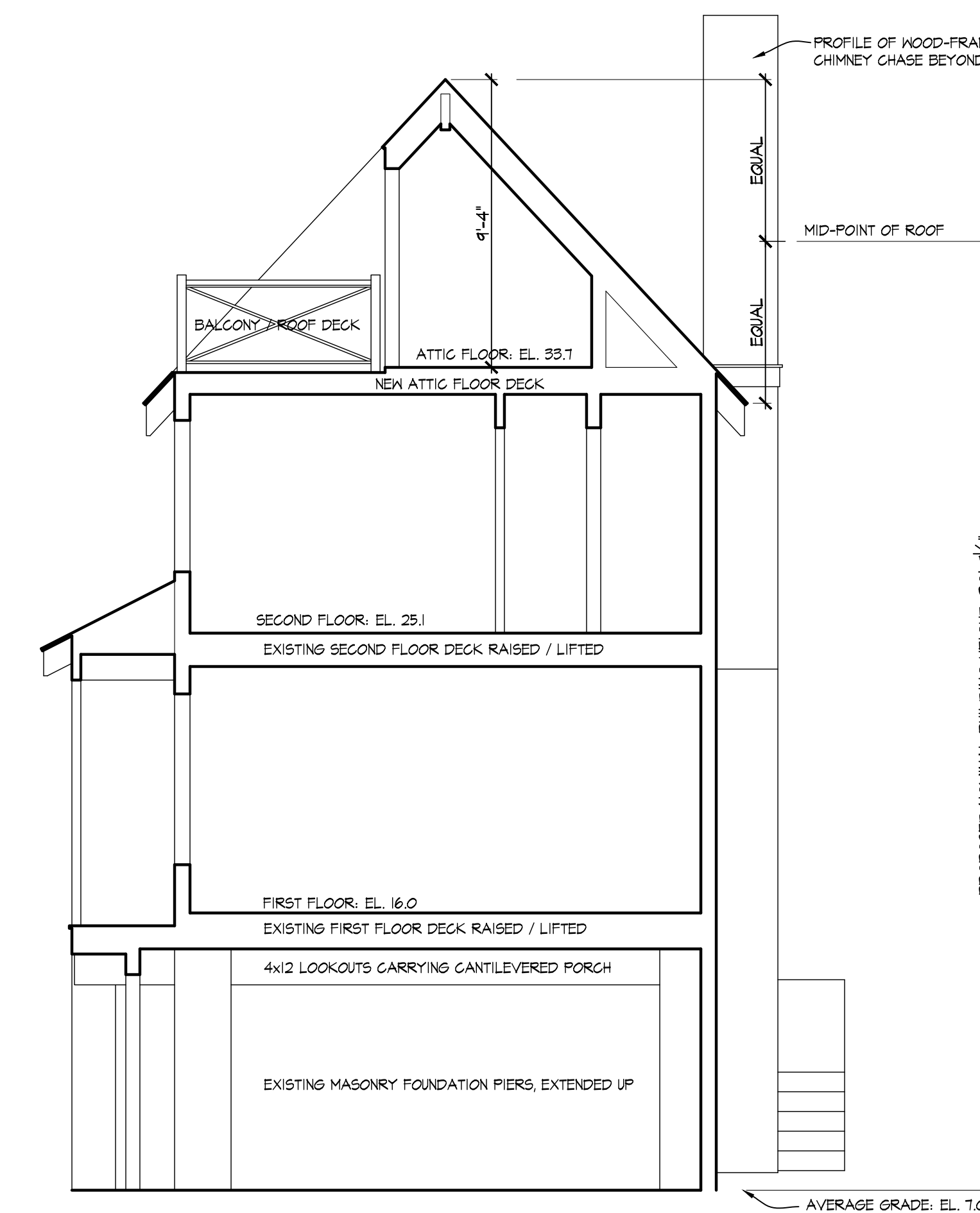

PROPOSED SECTION @ ROOF DECK

O'BRIEN RESIDENCE

66 HARBOR ROAD
WESTPORT, CT

RICHARD SWANN
ARCHITECT

1727 FAIRFIELD BEACH RD
FAIRFIELD, CT 06824
203.255.6778

ATTIC FLOOR PLAN
BUILDING SECTIONS

OWNERSHIP AND USE OF DOCUMENTS:
DRAWINGS AND SPECIFICATIONS, AS INSTRUMENTS OF PROFESSIONAL SERVICE, ARE AND SHALL REMAIN THE PROPERTY OF THE ARCHITECT. THESE DOCUMENTS ARE NOT TO BE USED, IN WHOLE OR IN PART, FOR ANY OTHER PROJECTS OR PURPOSES, OR BY ANY OTHER PARTIES THAN THOSE PROPERLY AUTHORIZED BY CONTRACT, WITHOUT THE SPECIFIC WRITTEN AUTHORIZATION OF RICHARD SWANN, ARCHITECT.

SCALE:
1/4" = 1'-0"
DATE:
AUG 14, 2024

DWG NO:
A4

O'BRIEN
RESIDENCE

66 HARBOR ROAD
WESTPORT, CT

RICHARD SWANN
ARCHITECT

1727 FAIRFIELD BEACH RD
FAIRFIELD, CT 06824
203 . 255 . 6778

WEST ELEVATION

OWNERSHIP AND USE OF DOCUMENTS:
DRAWINGS AND SPECIFICATIONS, AS INSTRUMENTS OF PROFESSIONAL SERVICE,
ARE AND SHALL REMAIN THE PROPERTY OF THE ARCHITECT. THESE DOCUMENTS
ARE NOT TO BE USED, IN WHOLE OR IN PART, FOR ANY OTHER PROJECTS OR
PURPOSES, OR BY ANY OTHER PARTIES THAN THOSE PROPERLY AUTHORIZED BY
CONTRACT, WITHOUT THE SPECIFIC WRITTEN AUTHORIZATION OF RICHARD SWANN,
ARCHITECT.

SCALE:

1/4" = 1'-0"

DATE:

AUG 14, 2024

DWG NO:

A5

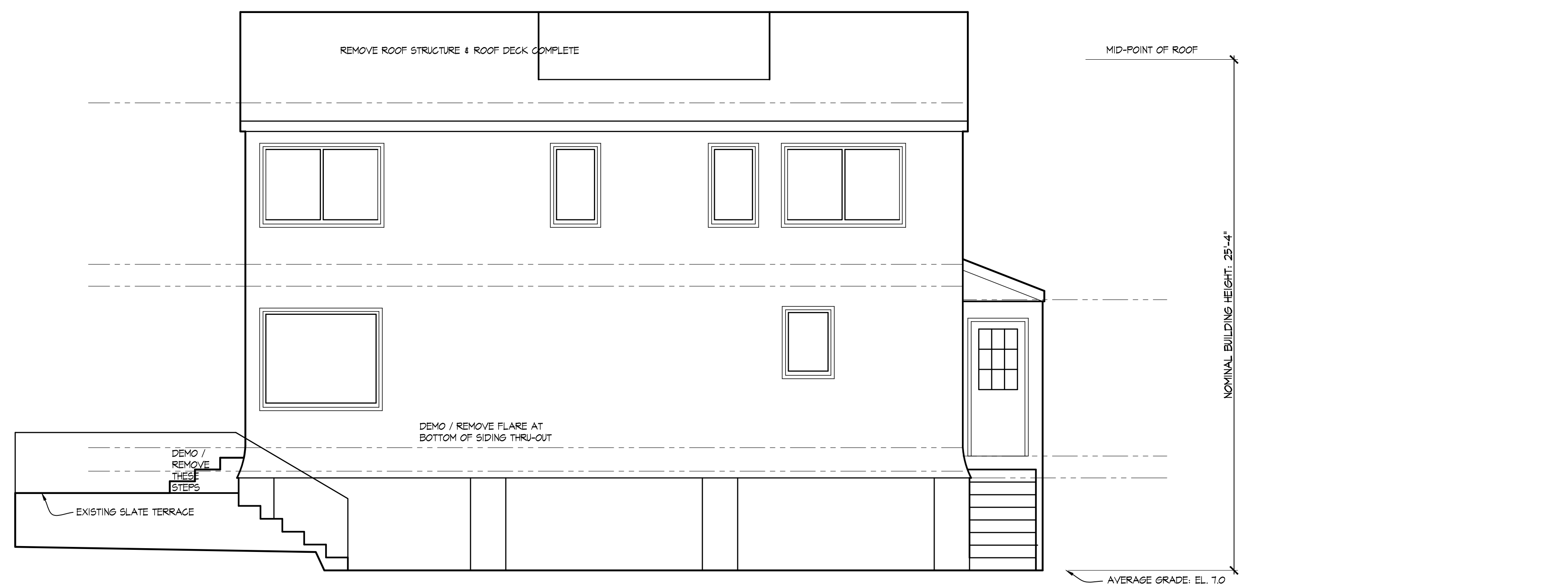

EXISTING

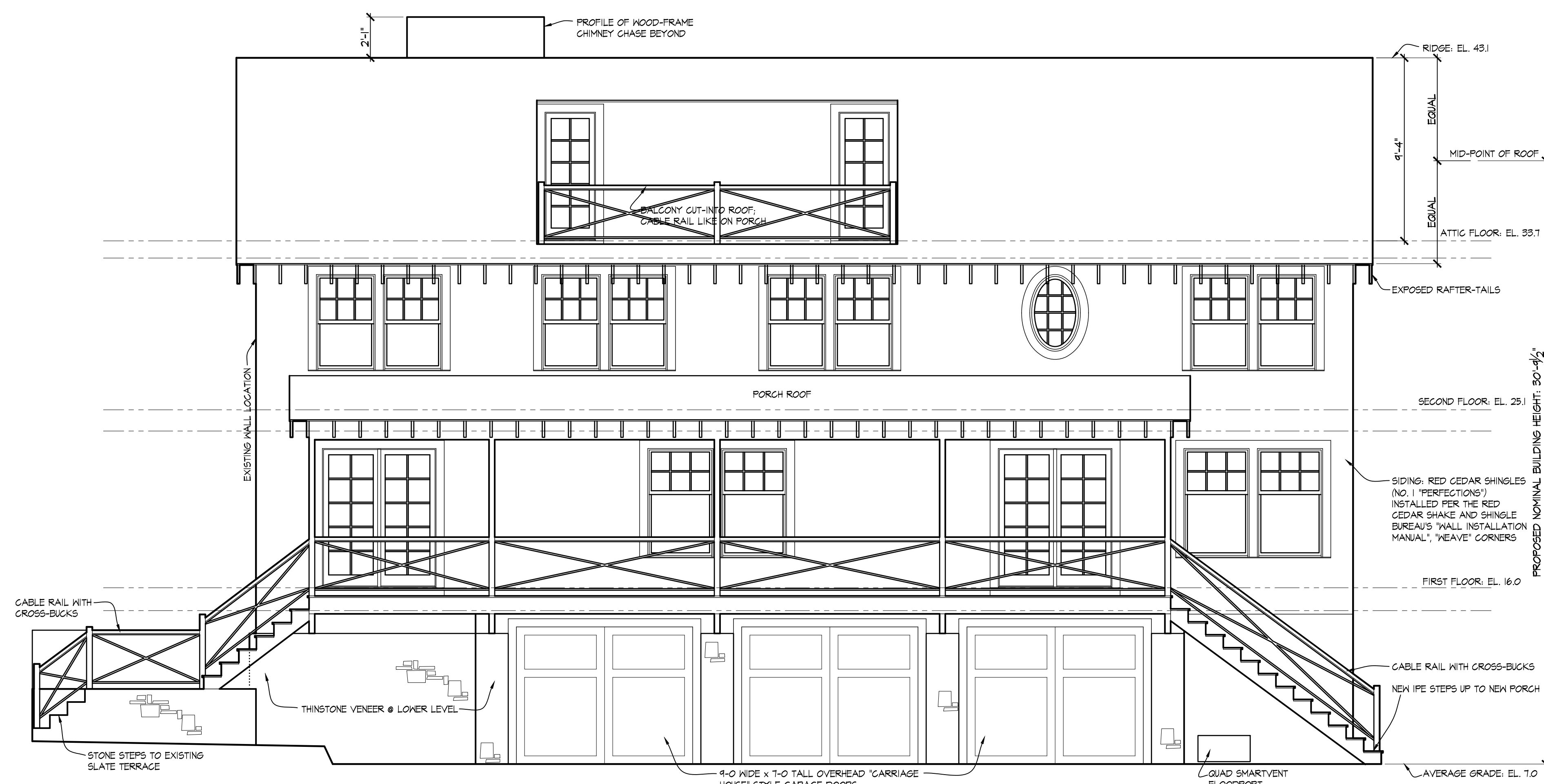

PROPOSED

O'BRIEN
RESIDENCE

66 HARBOR ROAD
WESTPORT, CT

RICHARD SWANN
ARCHITECT

1727 FAIRFIELD BEACH RD
FAIRFIELD, CT 06824
203 . 255 . 6778

NORTH & SOUTH ELEVATIONS

OWNERSHIP AND USE OF DOCUMENTS:
DRAWINGS AND SPECIFICATIONS, AS INSTRUMENTS OF PROFESSIONAL SERVICE,
ARE AND SHALL REMAIN THE PROPERTY OF THE ARCHITECT. THESE DOCUMENTS
ARE NOT TO BE USED, IN WHOLE OR IN PART, FOR ANY OTHER PROJECTS OR
PURPOSES, OR BY ANY OTHER PARTIES THAN THOSE PROPERLY AUTHORIZED BY
CONTRACT, WITHOUT THE SPECIFIC WRITTEN AUTHORIZATION OF RICHARD SWANN,
ARCHITECT.

SCALE:
1/4" = 1'-0"

DATE:
AUG 14, 2024

DWG NO:
A6

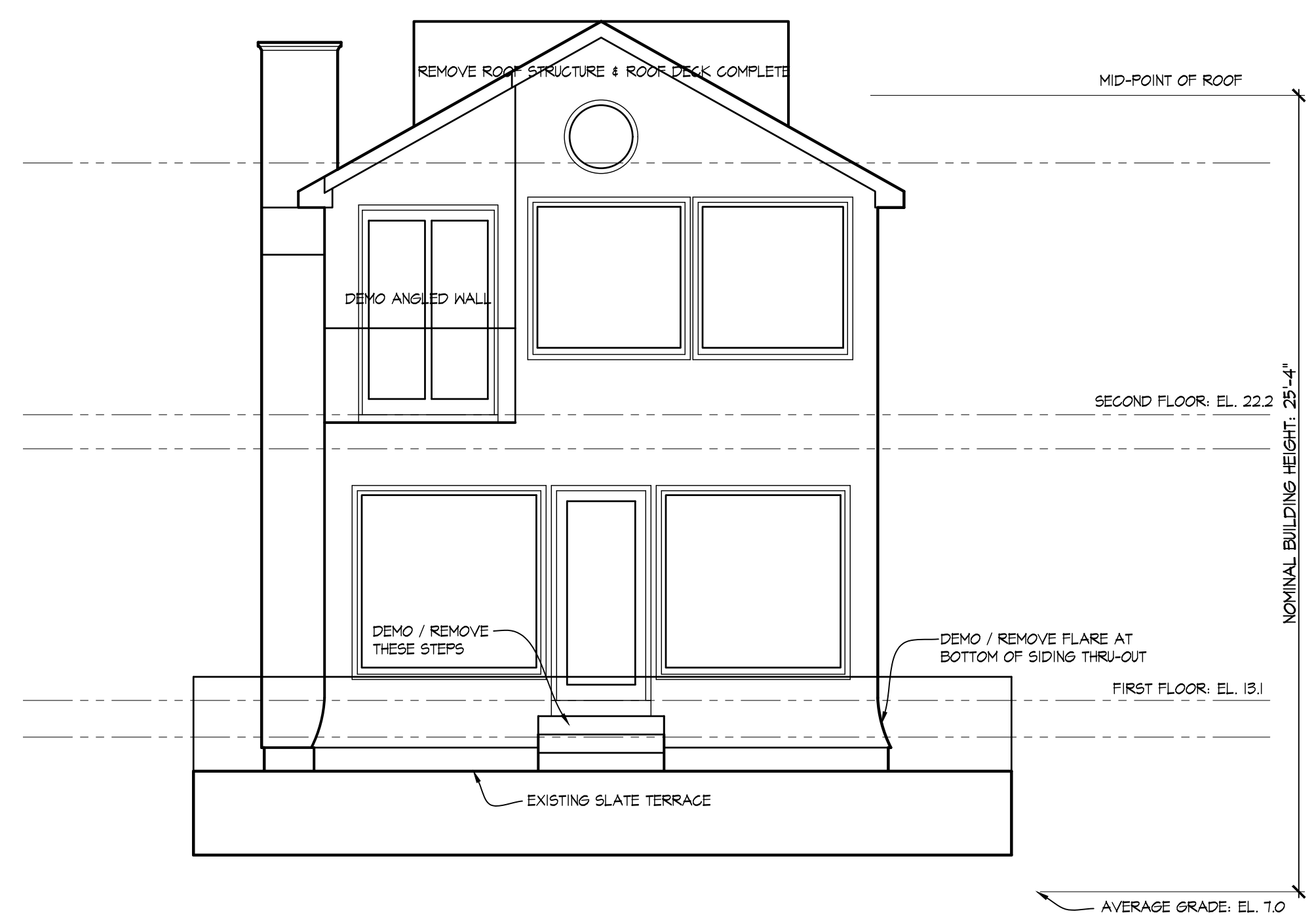

EXISTING NORTH ELEVATION

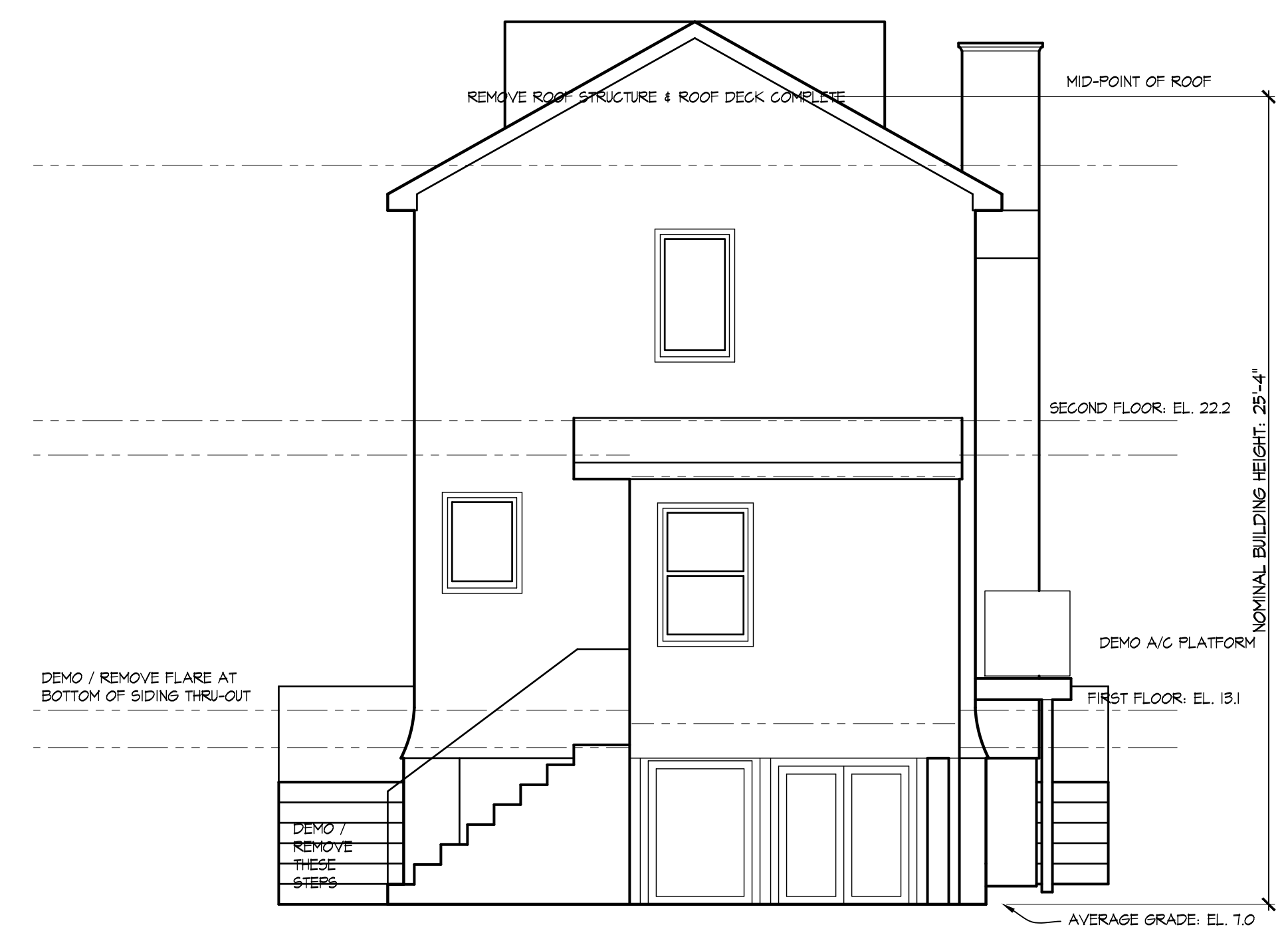

EXISTING SOUTH ELEVATION

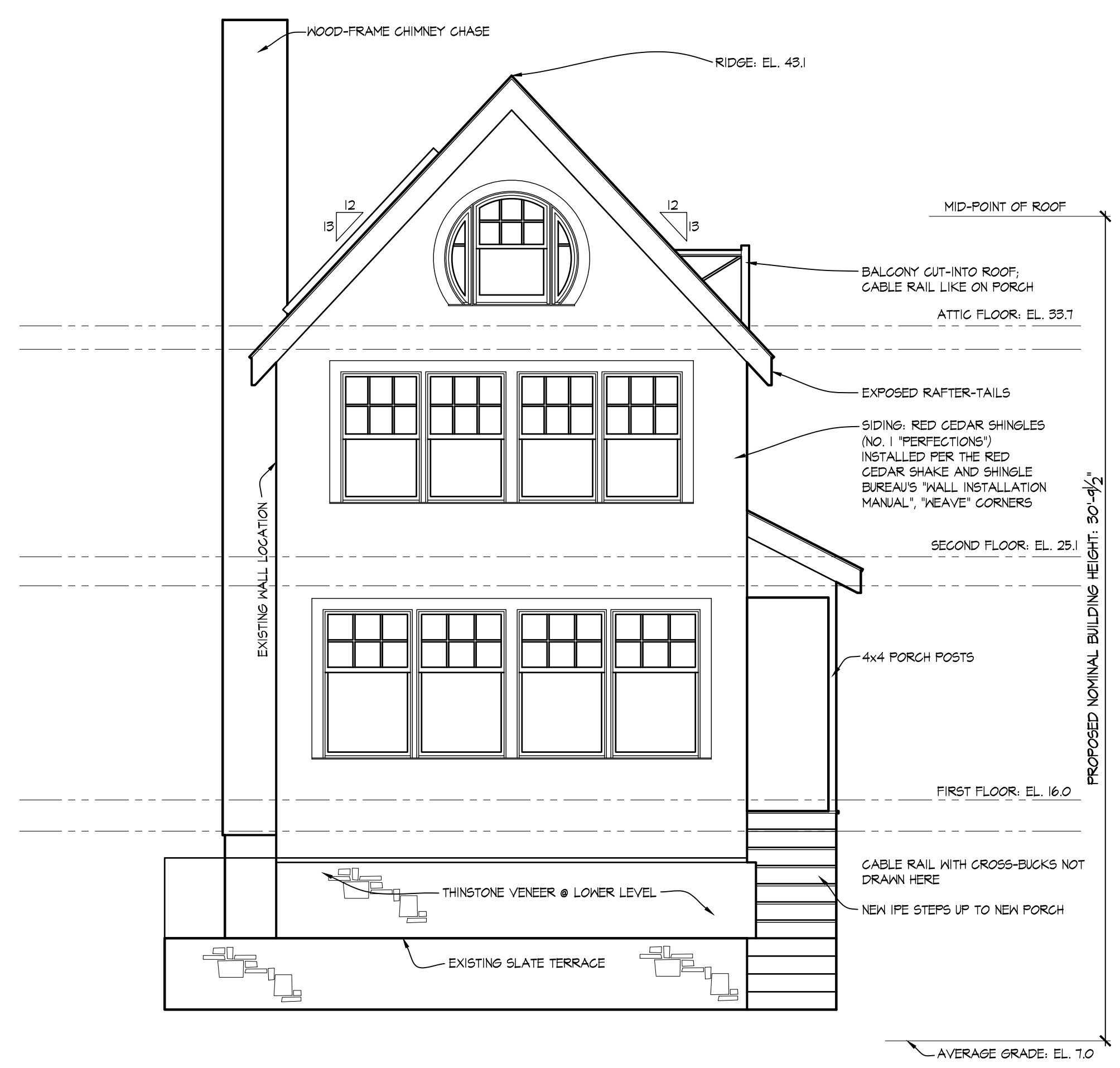

PROPOSED NORTH ELEVATION

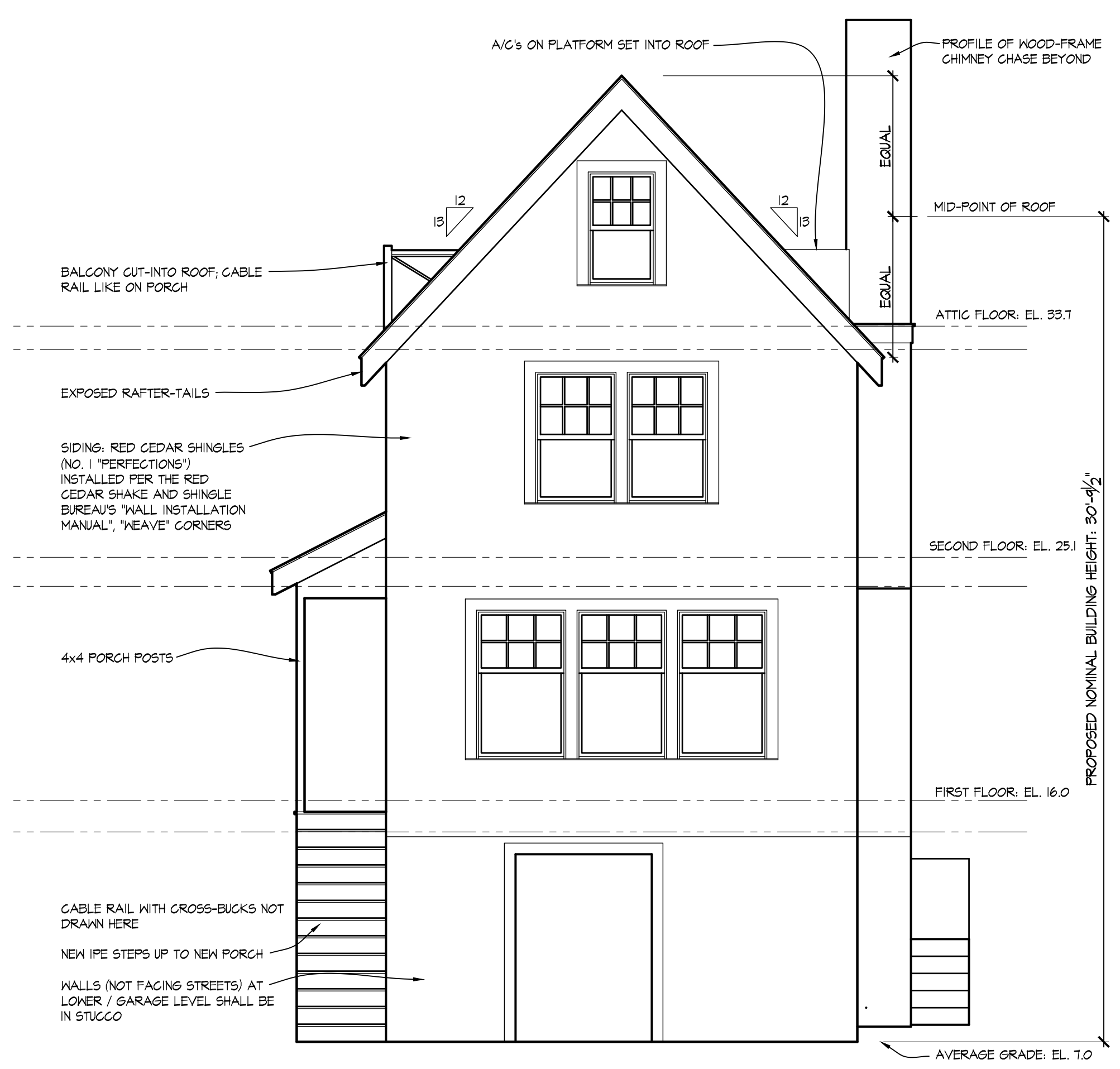

PROPOSED SOUTH ELEVATION

O'BRIEN
RESIDENCE

66 HARBOR ROAD
WESTPORT, CT

RICHARD SWANN
ARCHITECT

1727 FAIRFIELD BEACH RD
FAIRFIELD, CT 06824
203 . 255 . 6778

EAST ELEVATION

OWNERSHIP AND USE OF DOCUMENTS:
DRAWINGS AND SPECIFICATIONS, AS INSTRUMENTS OF PROFESSIONAL SERVICE, ARE AND SHALL REMAIN THE PROPERTY OF THE ARCHITECT. THESE DOCUMENTS ARE NOT TO BE USED, IN WHOLE OR IN PART, FOR ANY OTHER PROJECTS OR PURPOSES, OR BY ANY OTHER PARTIES THAN THOSE PROPERLY AUTHORIZED BY CONTRACT, WITHOUT THE SPECIFIC WRITTEN AUTHORIZATION OF RICHARD SWANN, ARCHITECT.

SCALE:
1/4" = 1'-0"
DATE:
AUG 14, 2024

DWG NO:

A7

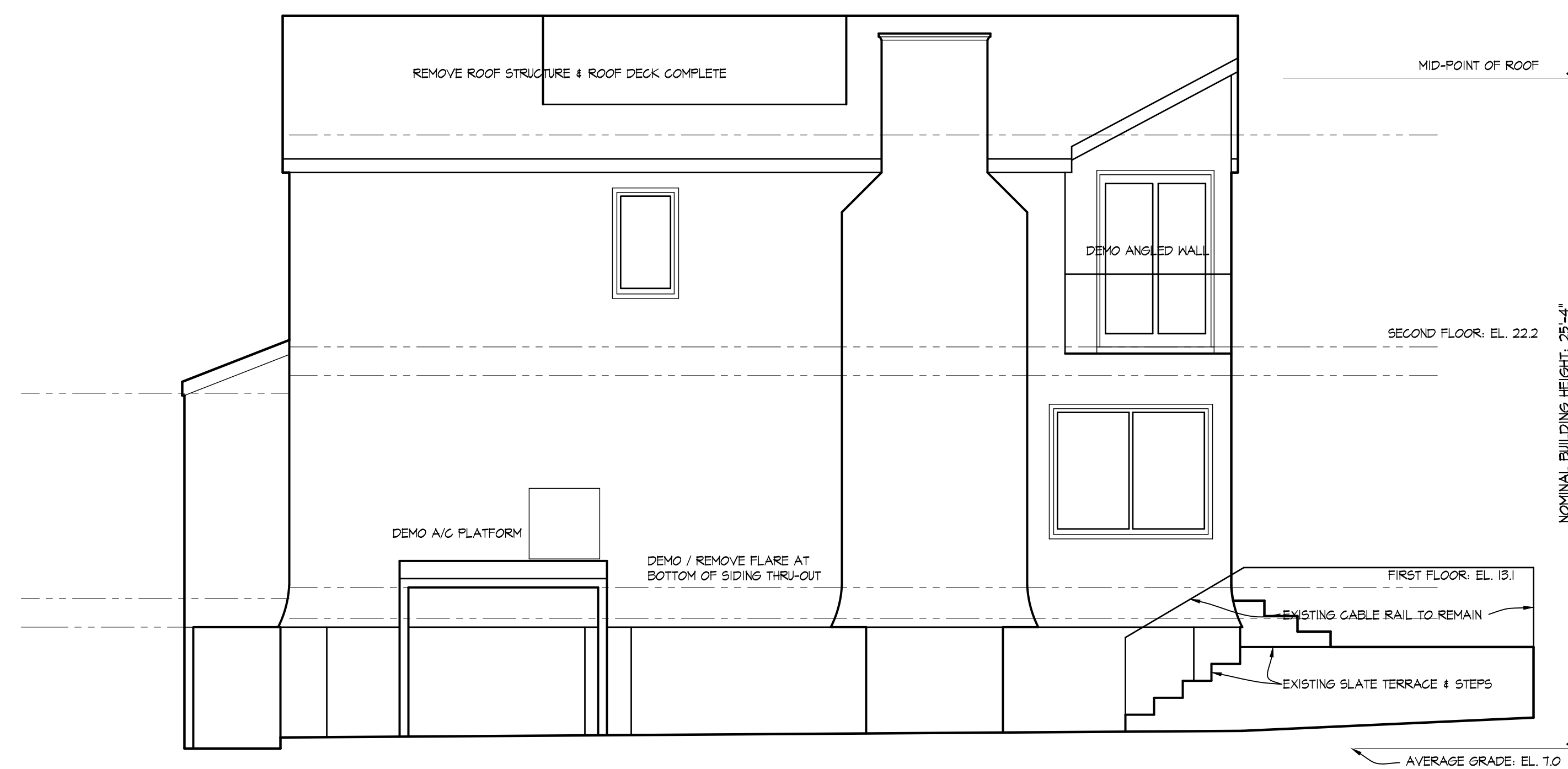

EXISTING

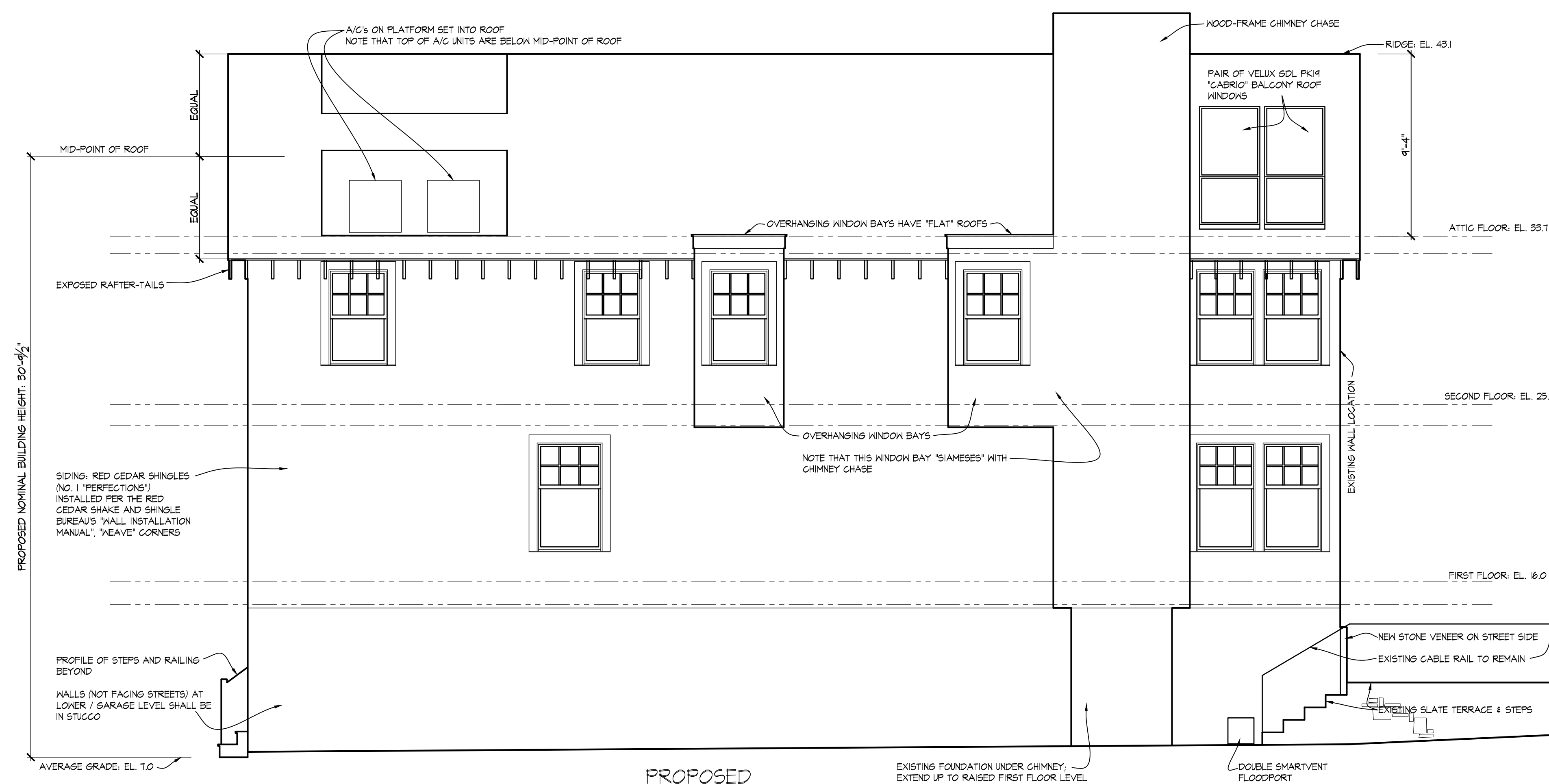

PROPOSED