

O'BRIEN  
RESIDENCE

66 HARBOR ROAD  
WESTPORT, CT

RICHARD SWANN  
ARCHITECT

1727 FAIRFIELD BEACH RD  
FAIRFIELD, CT 06824  
203 . 255 . 6778

SITE SCHEMATIC

OWNERSHIP AND USE OF DOCUMENTS:  
DRAWINGS AND SPECIFICATIONS, AS INSTRUMENTS OF PROFESSIONAL SERVICE,  
ARE AND SHALL REMAIN THE PROPERTY OF THE ARCHITECT. THESE DOCUMENTS  
ARE NOT TO BE USED, IN WHOLE OR IN PART, FOR ANY OTHER PROJECTS OR  
PURPOSES, OR BY ANY OTHER PARTIES THAN THOSE PROPERLY AUTHORIZED BY  
CONTRACT, WITHOUT THE SPECIFIC WRITTEN AUTHORIZATION OF RICHARD SWANN,  
ARCHITECT.

SCALE:  
1/4" = 1'-0"  
DATE:  
JAN 18, 2024

DWG NO:

**L1**

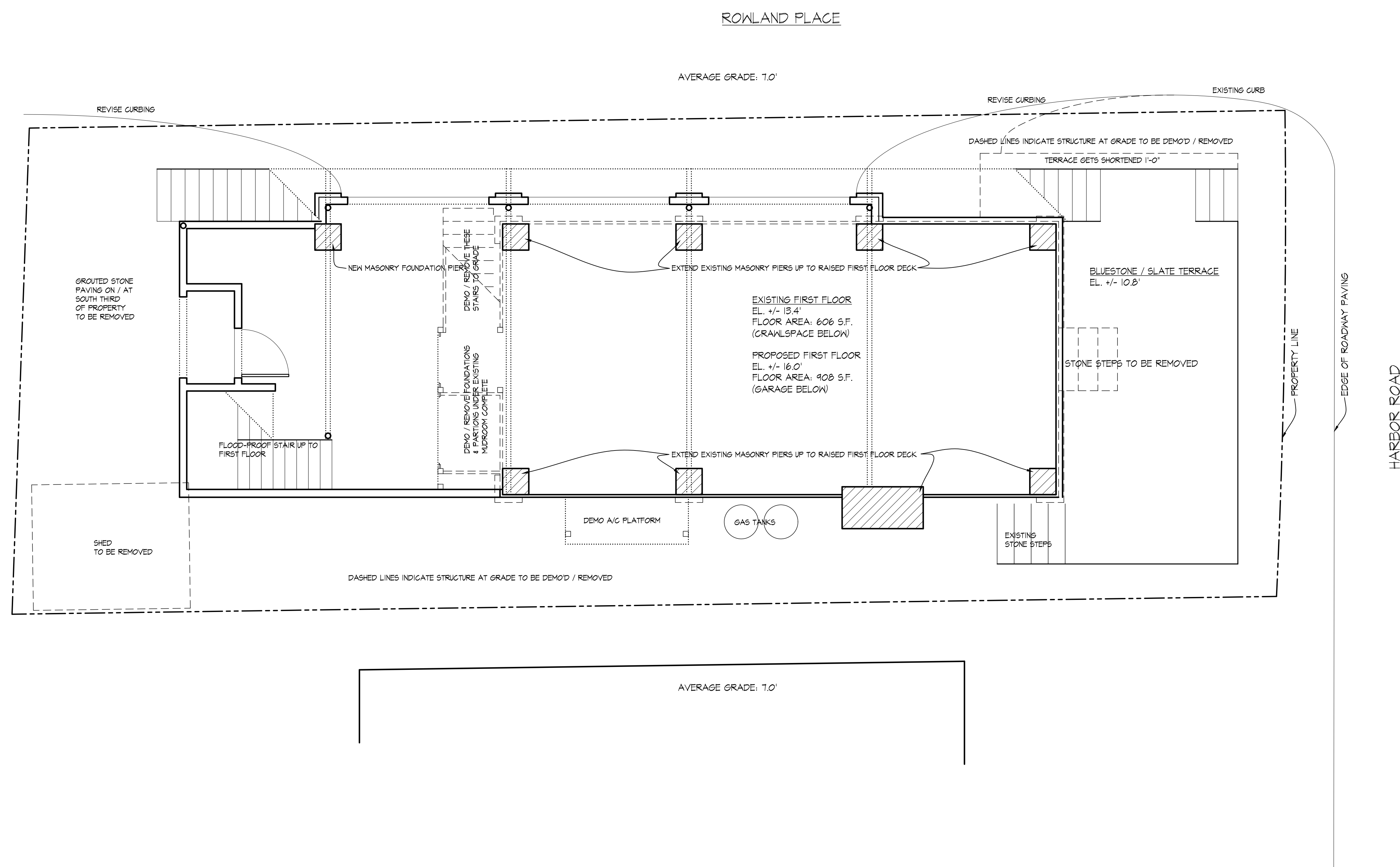

O'BRIEN  
RESIDENCE

66 HARBOR ROAD  
WESTPORT, CT

RICHARD SWANN  
ARCHITECT

1727 FAIRFIELD BEACH RD  
FAIRFIELD, CT 06824  
203.255.6778

LOWER LEVEL PLAN

OWNERSHIP AND USE OF DOCUMENTS:  
DRAWINGS AND SPECIFICATIONS, AS INSTRUMENTS OF PROFESSIONAL SERVICE, ARE AND SHALL REMAIN THE PROPERTY OF THE ARCHITECT. THESE DOCUMENTS ARE NOT TO BE USED, IN WHOLE OR IN PART, FOR ANY OTHER PROJECTS OR PURPOSES, OR BY ANY OTHER PARTIES THAN THOSE PROPERLY AUTHORIZED BY CONTRACT, WITHOUT THE SPECIFIC WRITTEN AUTHORIZATION OF RICHARD SWANN, ARCHITECT.

SCALE:  
1/4" = 1'-0"  
DATE:  
JAN 18, 2024

DWG NO:  
**A1**

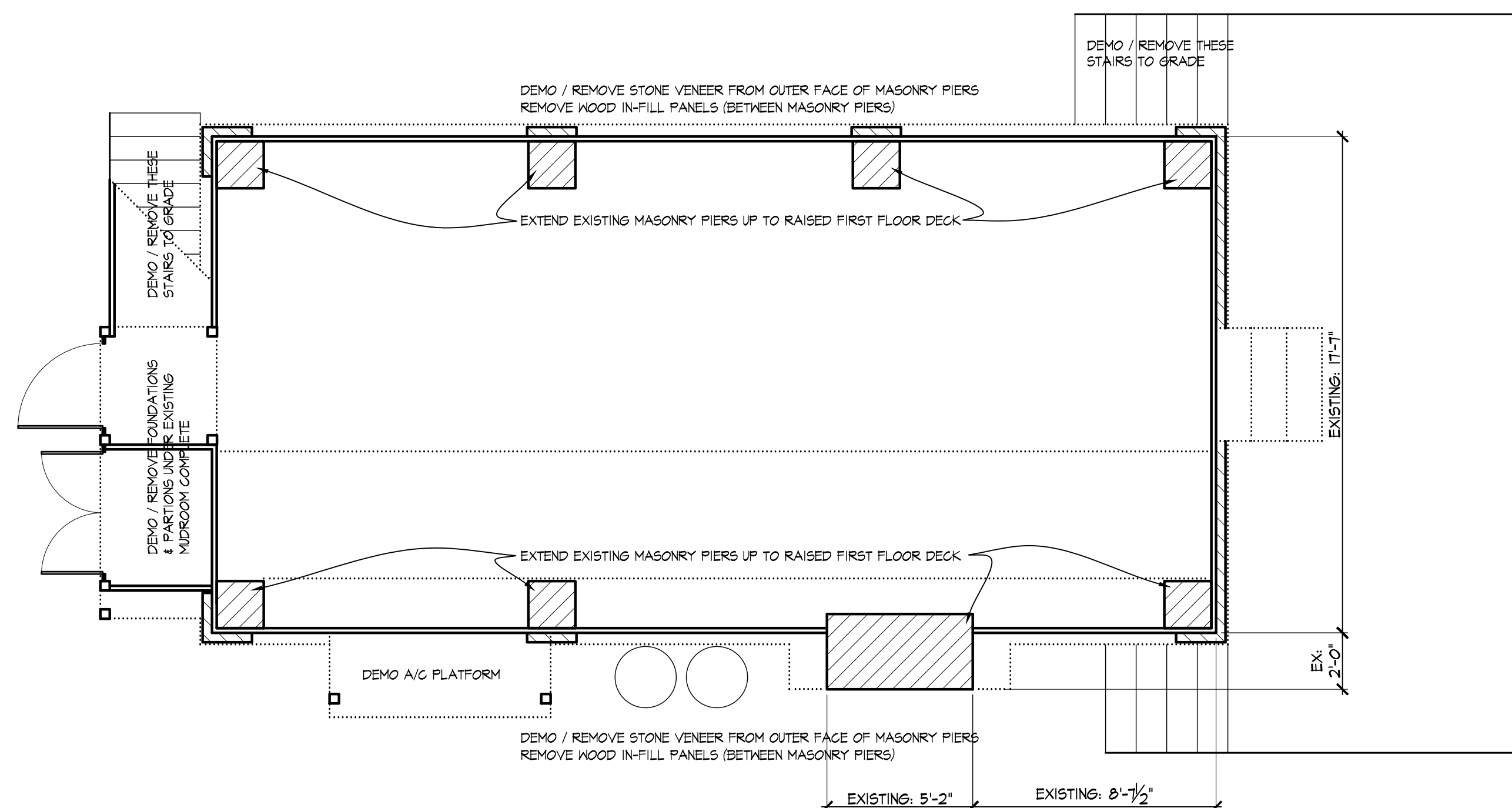

EXISTING

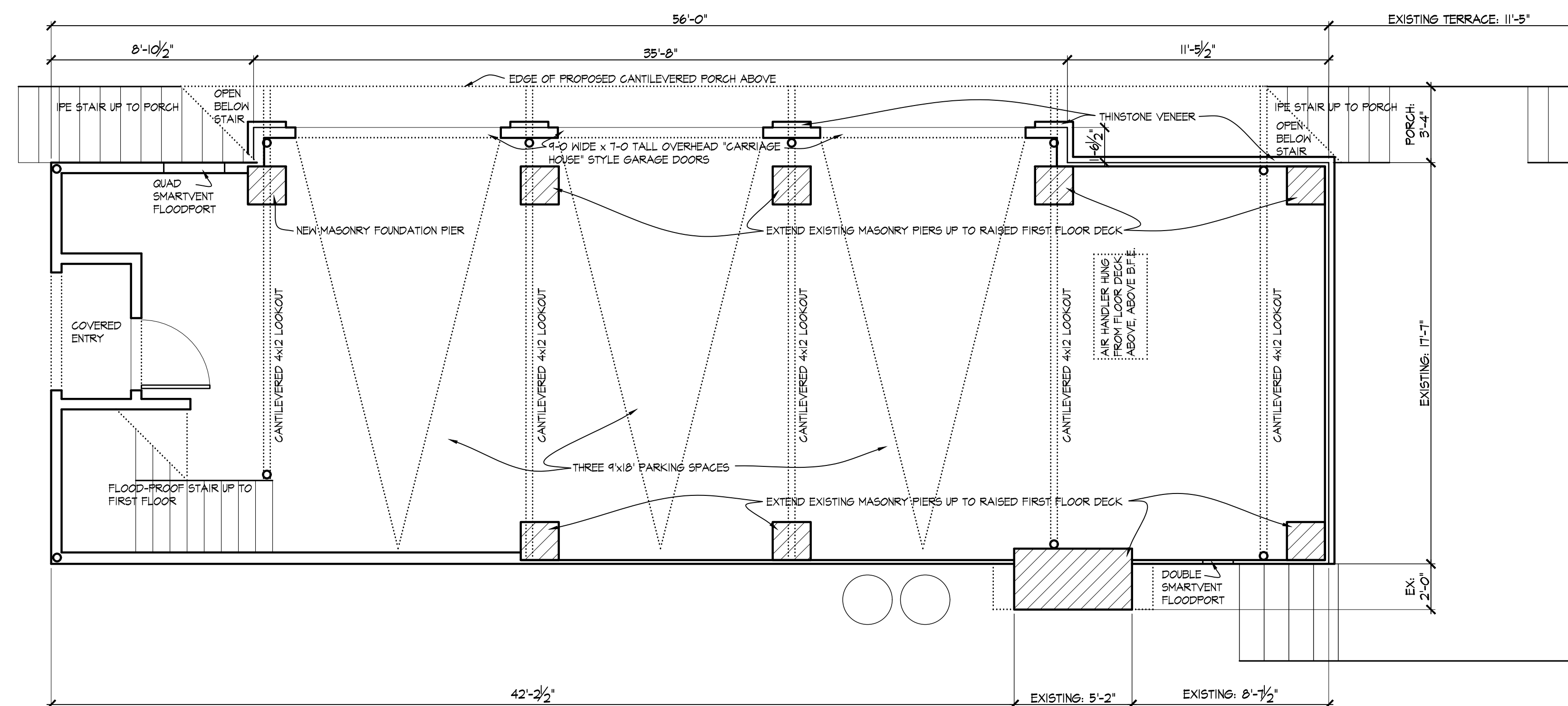

PROPOSED

O'BRIEN  
RESIDENCE

66 HARBOR ROAD  
WESTPORT, CT

RICHARD SWANN  
ARCHITECT

1727 FAIRFIELD BEACH RD  
FAIRFIELD, CT 06824  
203 . 255 . 6778

FIRST FLOOR PLAN

OWNERSHIP AND USE OF DOCUMENTS:  
DRAWINGS AND SPECIFICATIONS, AS INSTRUMENTS OF PROFESSIONAL SERVICE, ARE AND SHALL REMAIN THE PROPERTY OF THE ARCHITECT. THESE DOCUMENTS ARE NOT TO BE USED, IN WHOLE OR IN PART, FOR ANY OTHER PROJECTS OR PURPOSES, OR BY ANY OTHER PARTIES THAN THOSE PROPERLY AUTHORIZED BY CONTRACT, WITHOUT THE SPECIFIC WRITTEN AUTHORIZATION OF RICHARD SWANN, ARCHITECT.

SCALE:  
1/4" = 1'-0"  
DATE:  
JAN 18, 2024

DWG NO:

**A2**

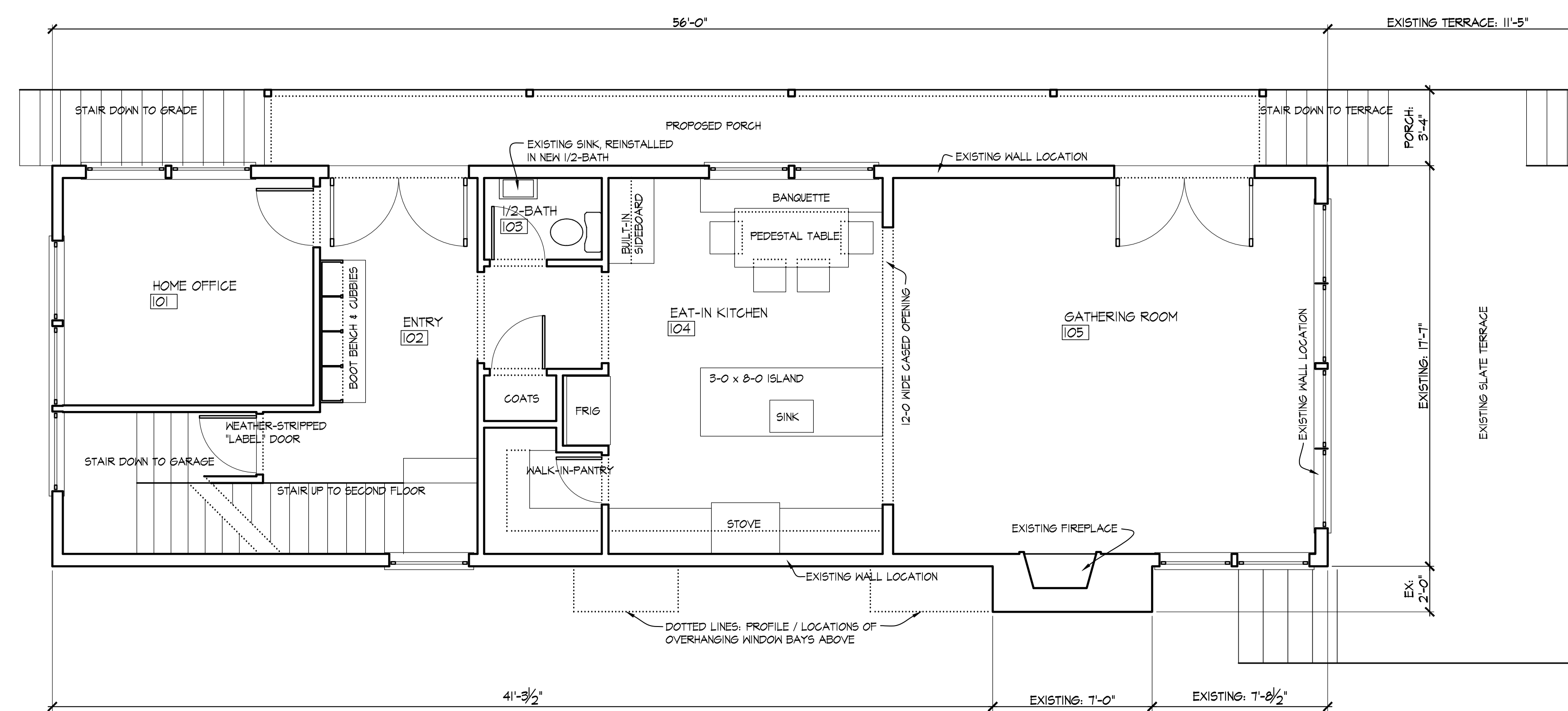
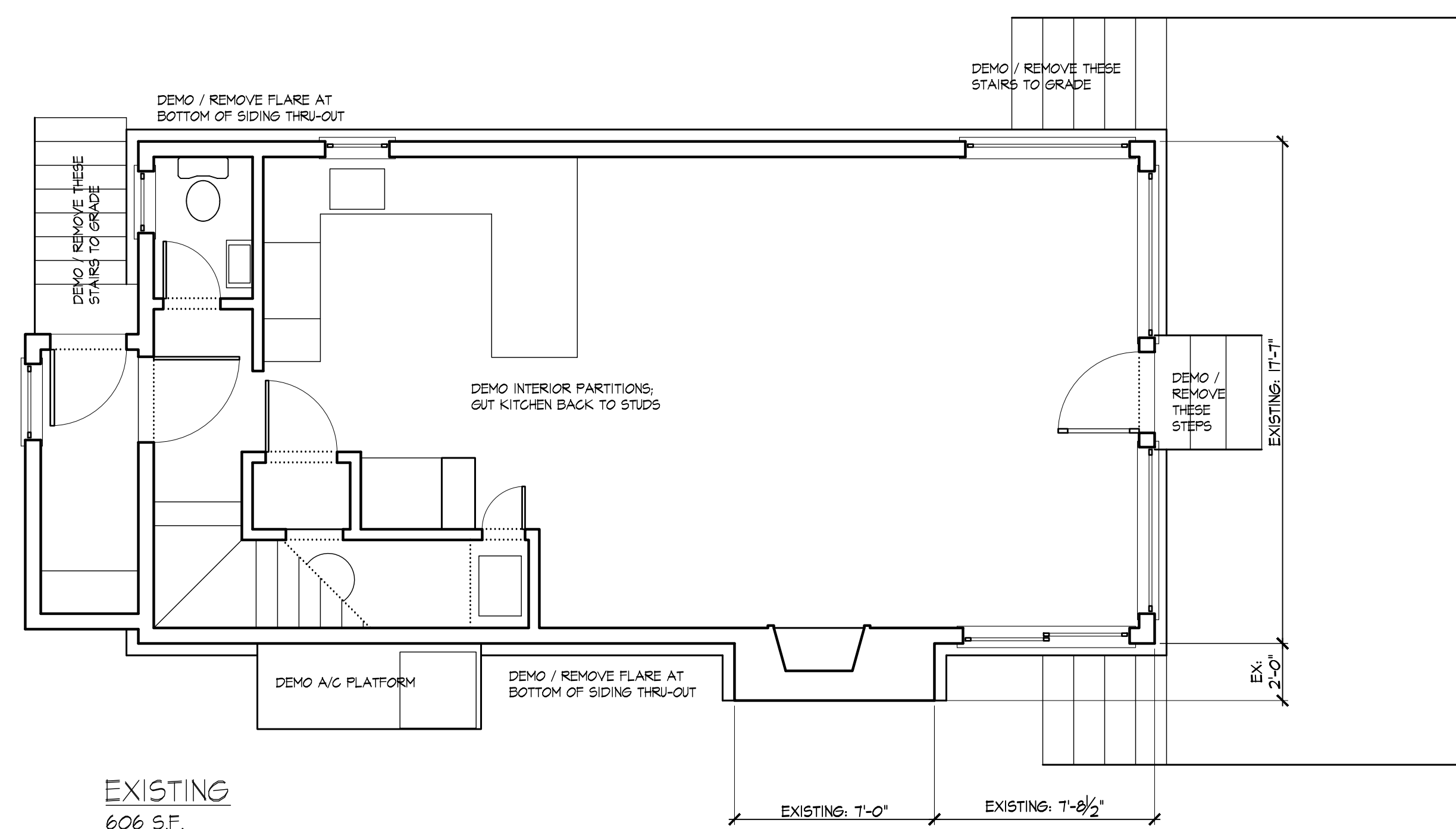

O'BRIEN  
RESIDENCE

66 HARBOR ROAD  
WESTPORT, CT

RICHARD SWANN  
ARCHITECT

1727 FAIRFIELD BEACH RD  
FAIRFIELD, CT 06824  
2 0 3 . 2 5 5 . 6 7 7 8

SECOND FLOOR PLAN

OWNERSHIP AND USE OF DOCUMENTS:  
DRAWINGS AND SPECIFICATIONS, AS INSTRUMENTS OF PROFESSIONAL SERVICE, ARE AND SHALL REMAIN THE PROPERTY OF THE ARCHITECT. THESE DOCUMENTS ARE NOT TO BE USED, IN WHOLE OR IN PART, FOR ANY OTHER PROJECTS OR PURPOSES, OR BY ANY OTHER PARTIES THAN THOSE PROPERLY AUTHORIZED BY CONTRACT, WITHOUT THE SPECIFIC WRITTEN AUTHORIZATION OF RICHARD SWANN, ARCHITECT.

SCALE:  
1/4" = 1'-0"  
DATE:  
JAN 18, 2024

DWG NO:

**A3**

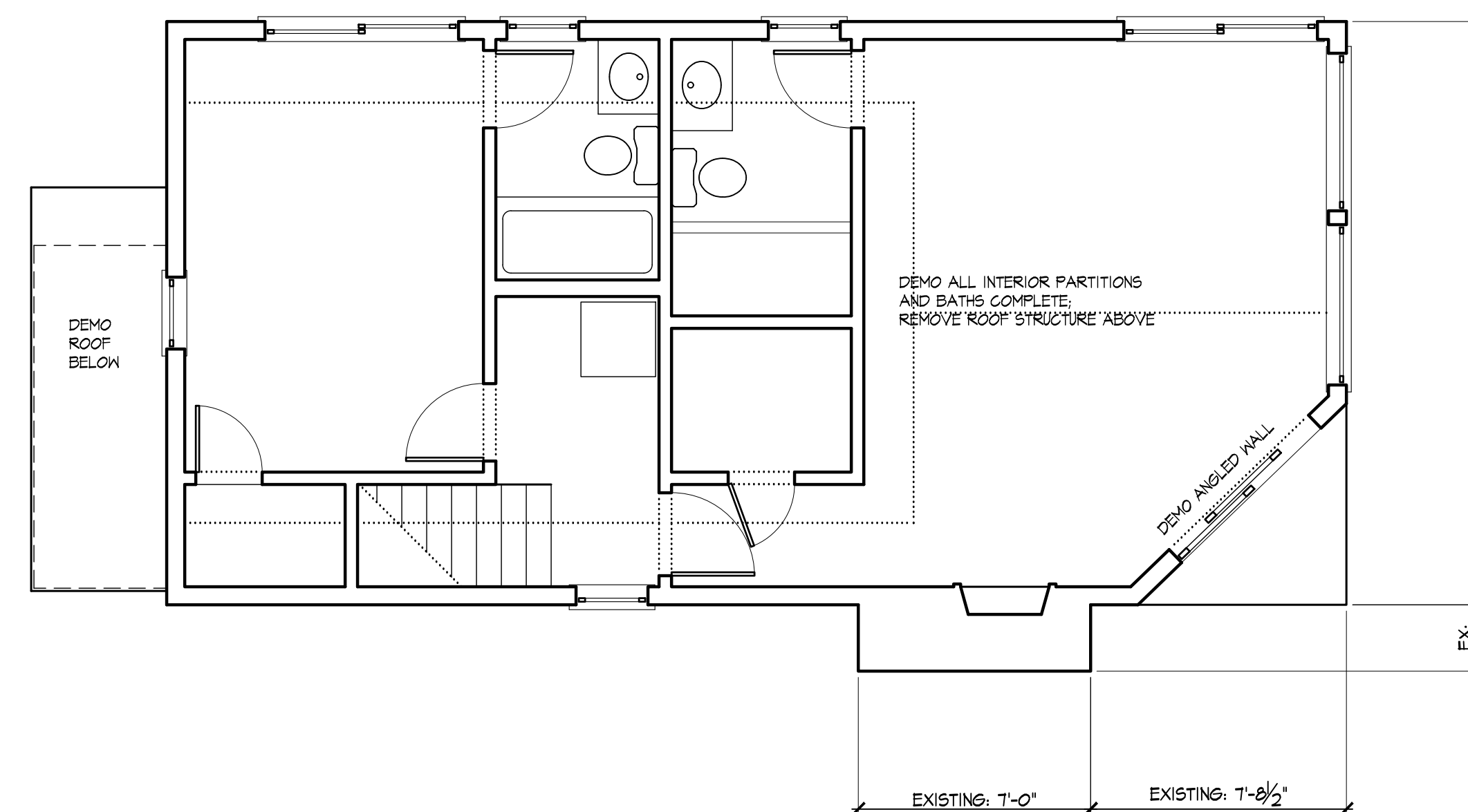

EXISTING  
546 S.F.

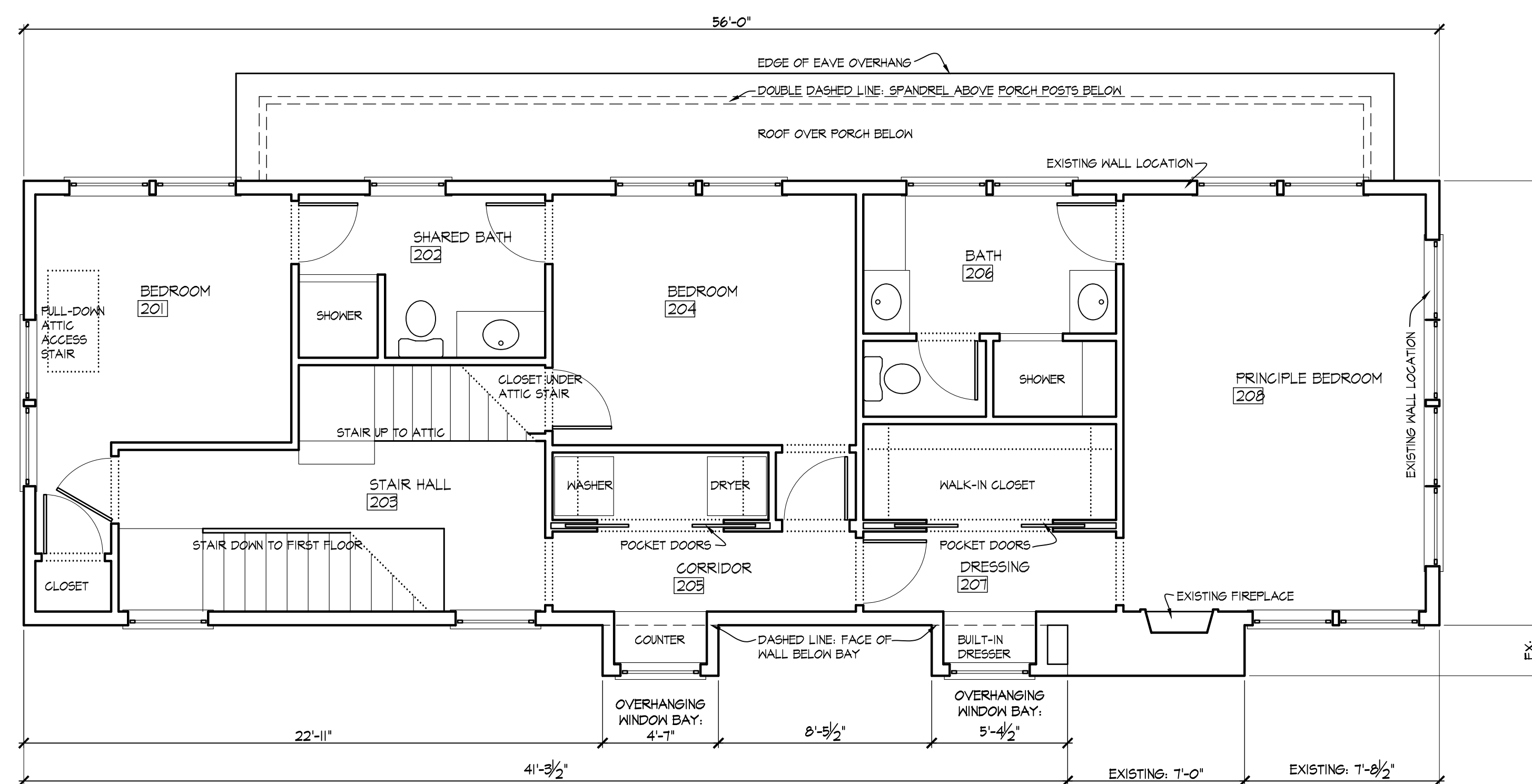

PROPOSED  
925 S.F.

O'BRIEN  
RESIDENCE

66 HARBOR ROAD  
WESTPORT, CT

RICHARD SWANN  
ARCHITECT

1727 FAIRFIELD BEACH RD  
FAIRFIELD, CT 06824  
203 . 255 . 6778

ATTIC FLOOR PLAN  
BUILDING SECTIONS

OWNERSHIP AND USE OF DOCUMENTS:  
DRAWINGS AND SPECIFICATIONS, AS INSTRUMENTS OF PROFESSIONAL SERVICE,  
ARE AND SHALL REMAIN THE PROPERTY OF THE ARCHITECT. THESE DOCUMENTS  
ARE NOT TO BE USED, IN WHOLE OR IN PART, FOR ANY OTHER PROJECTS OR  
PURPOSES, OR BY ANY OTHER PARTIES THAN THOSE PROPERLY AUTHORIZED BY  
CONTRACT, WITHOUT THE SPECIFIC WRITTEN AUTHORIZATION OF RICHARD SWANN,  
ARCHITECT.

SCALE:  
1/4" = 1'-0"  
DATE:  
JAN 18, 2024

DWG NO:

**A4**

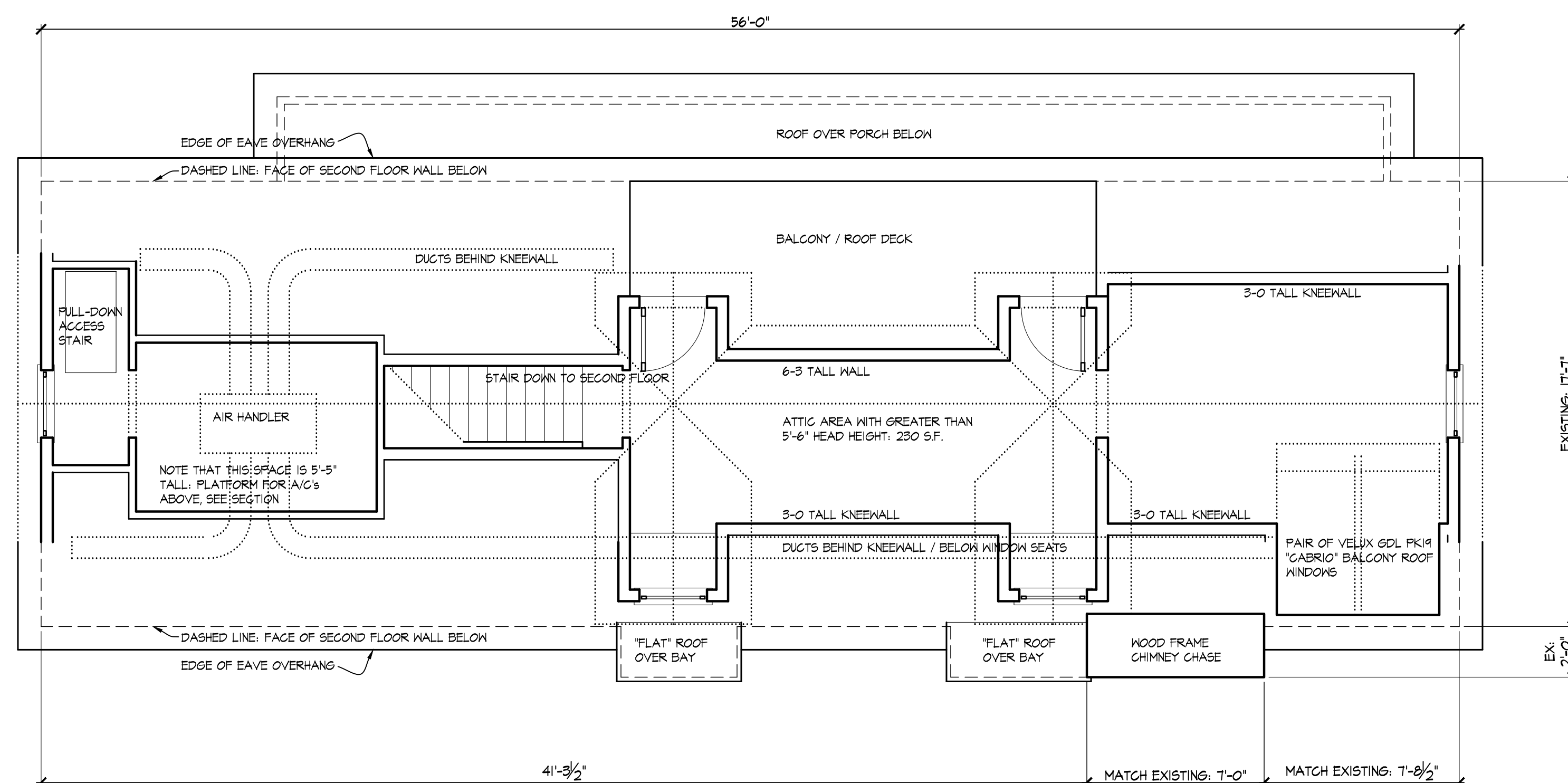

PROPOSED ATTIC PLAN

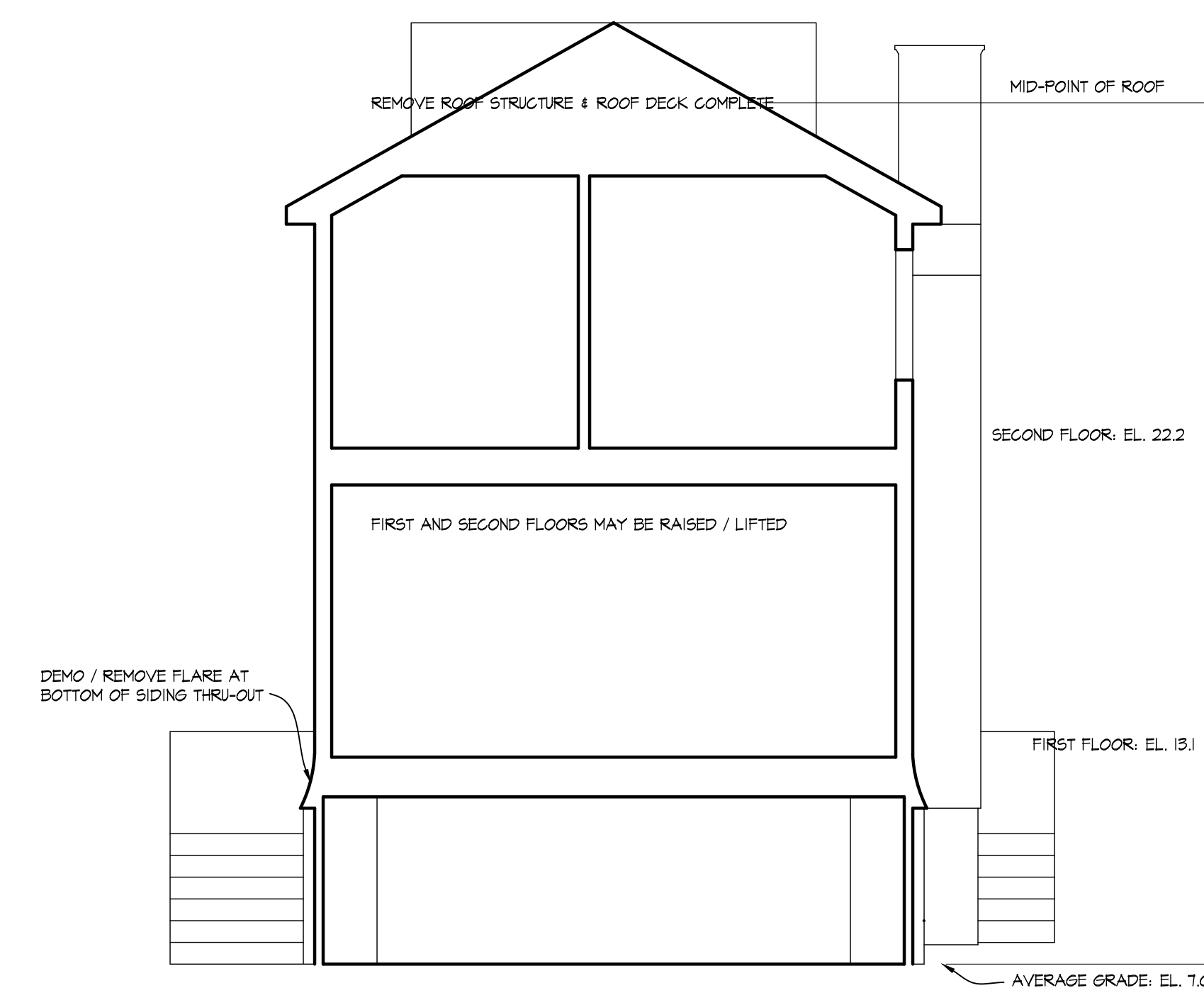

EXISTING SECTION

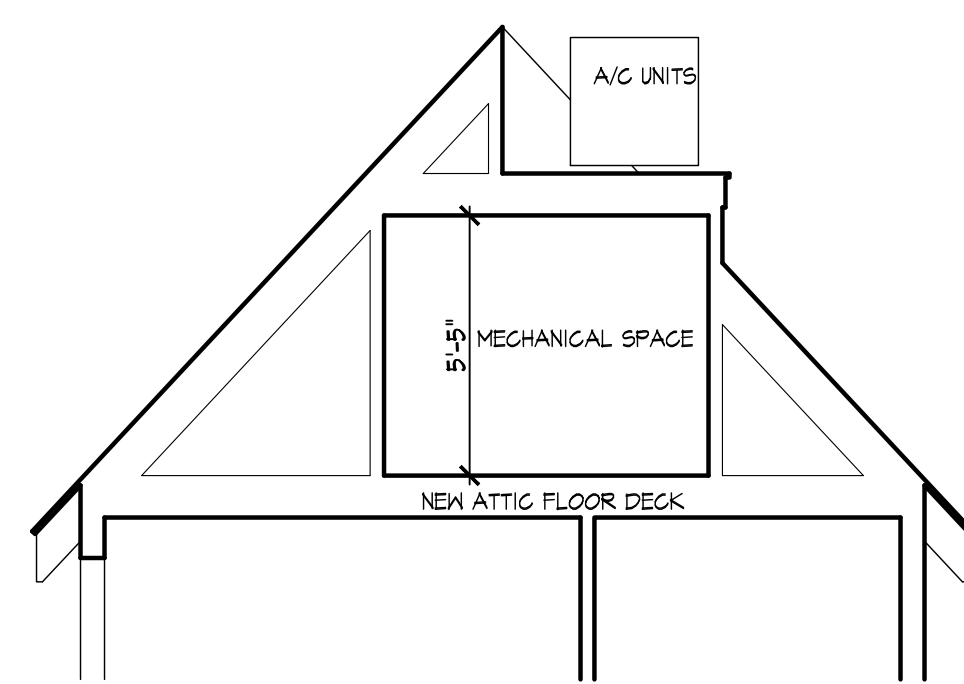

PROPOSED SECTION  
@ MECHANICAL SPACE

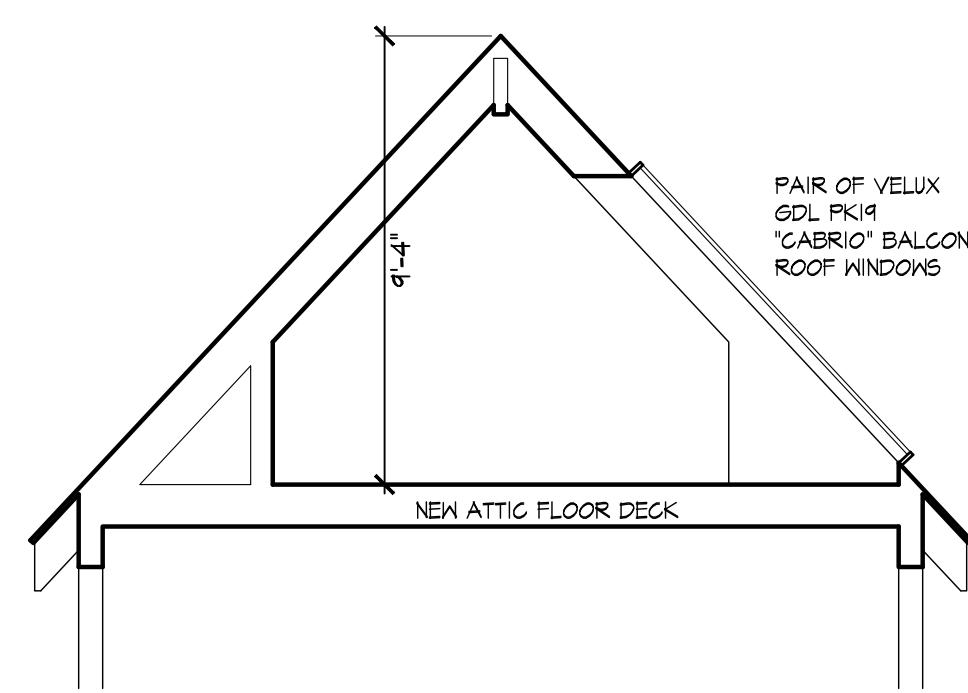

PROPOSED SECTION  
@ ROOF WINDOWS

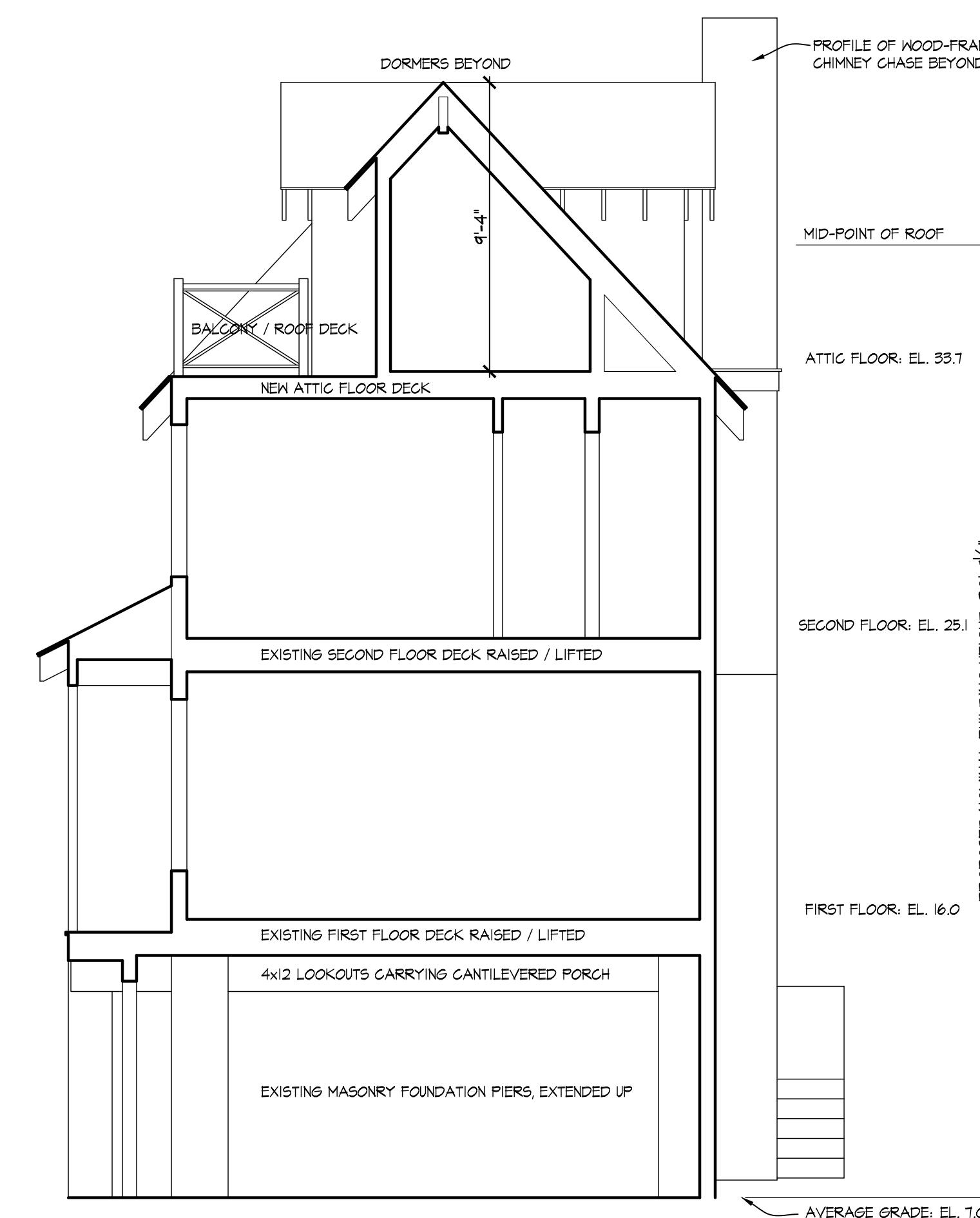

PROPOSED SECTION  
@ ROOF DECK

O'BRIEN  
RESIDENCE

66 HARBOR ROAD  
WESTPORT, CT

RICHARD SWANN  
ARCHITECT

1727 FAIRFIELD BEACH RD  
FAIRFIELD, CT 06824  
203 . 255 . 6778

WEST ELEVATION

OWNERSHIP AND USE OF DOCUMENTS:  
DRAWINGS AND SPECIFICATIONS, AS INSTRUMENTS OF PROFESSIONAL SERVICE,  
ARE AND SHALL REMAIN THE PROPERTY OF THE ARCHITECT. THESE DOCUMENTS  
ARE NOT TO BE USED, IN WHOLE OR IN PART, FOR ANY OTHER PROJECTS OR  
PURPOSES, OR BY ANY OTHER PARTIES THAN THOSE PROPERLY AUTHORIZED BY  
CONTRACT, WITHOUT THE SPECIFIC WRITTEN AUTHORIZATION OF RICHARD SWANN,  
ARCHITECT.

SCALE:  
1/4" = 1'-0"

DATE:  
JAN 18, 2024

DWG NO:  
**A5**

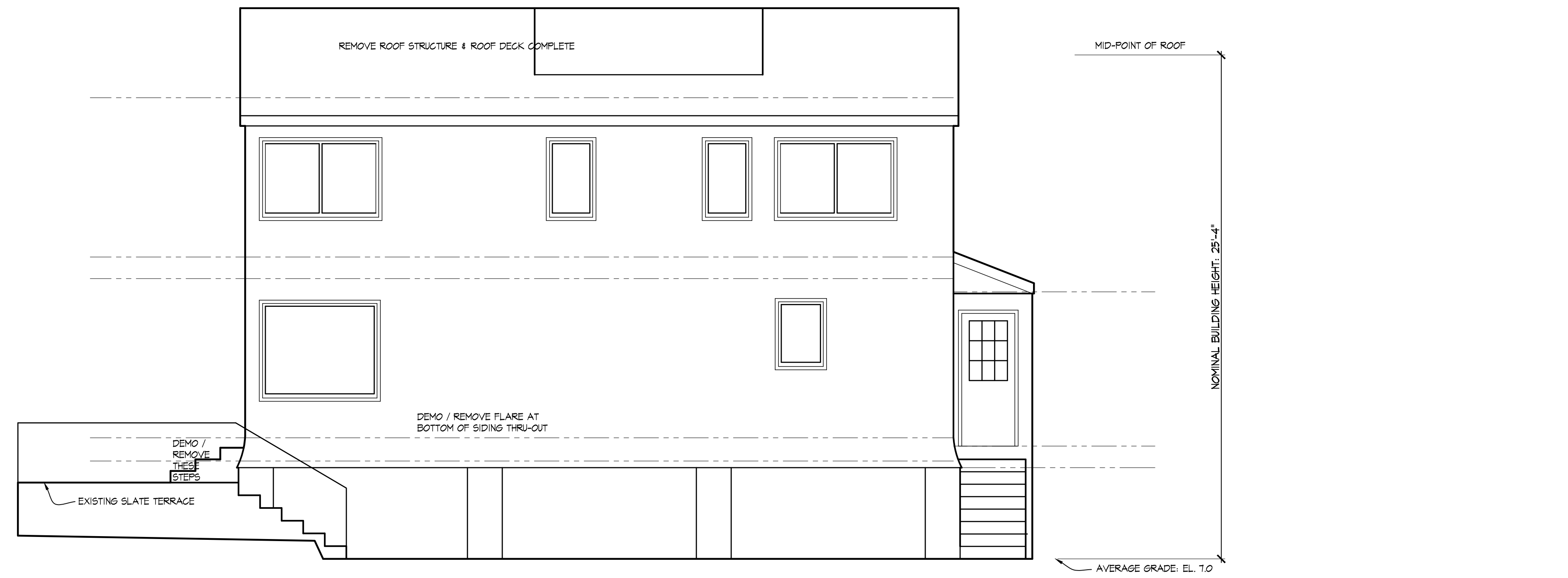

EXISTING



PROPOSED

O'BRIEN  
RESIDENCE

66 HARBOR ROAD  
WESTPORT, CT

RICHARD SWANN  
ARCHITECT

1727 FAIRFIELD BEACH RD  
FAIRFIELD, CT 06824  
203 . 255 . 6778

NORTH & SOUTH ELEVATIONS

OWNERSHIP AND USE OF DOCUMENTS:  
DRAWINGS AND SPECIFICATIONS, AS INSTRUMENTS OF PROFESSIONAL SERVICE,  
ARE AND SHALL REMAIN THE PROPERTY OF THE ARCHITECT. THESE DOCUMENTS  
ARE NOT TO BE USED, IN WHOLE OR IN PART, FOR ANY OTHER PROJECTS OR  
PURPOSES, OR BY ANY OTHER PARTIES THAN THOSE PROPERLY AUTHORIZED BY  
CONTRACT, WITHOUT THE SPECIFIC WRITTEN AUTHORIZATION OF RICHARD SWANN,  
ARCHITECT.

SCALE:  
1/4" = 1'-0"  
DATE:  
JAN 18, 2024

DWG NO:

**A6**

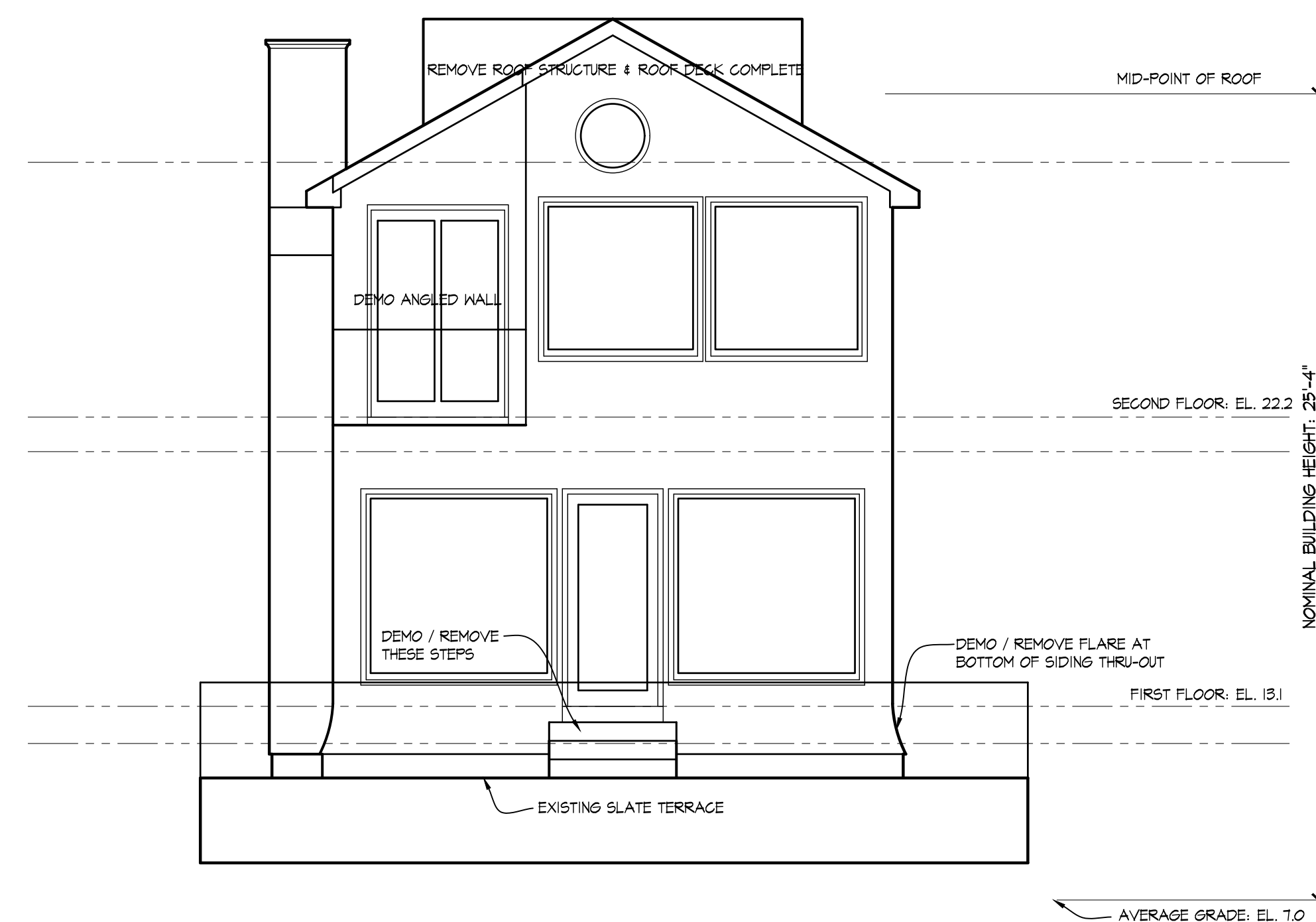

EXISTING NORTH ELEVATION

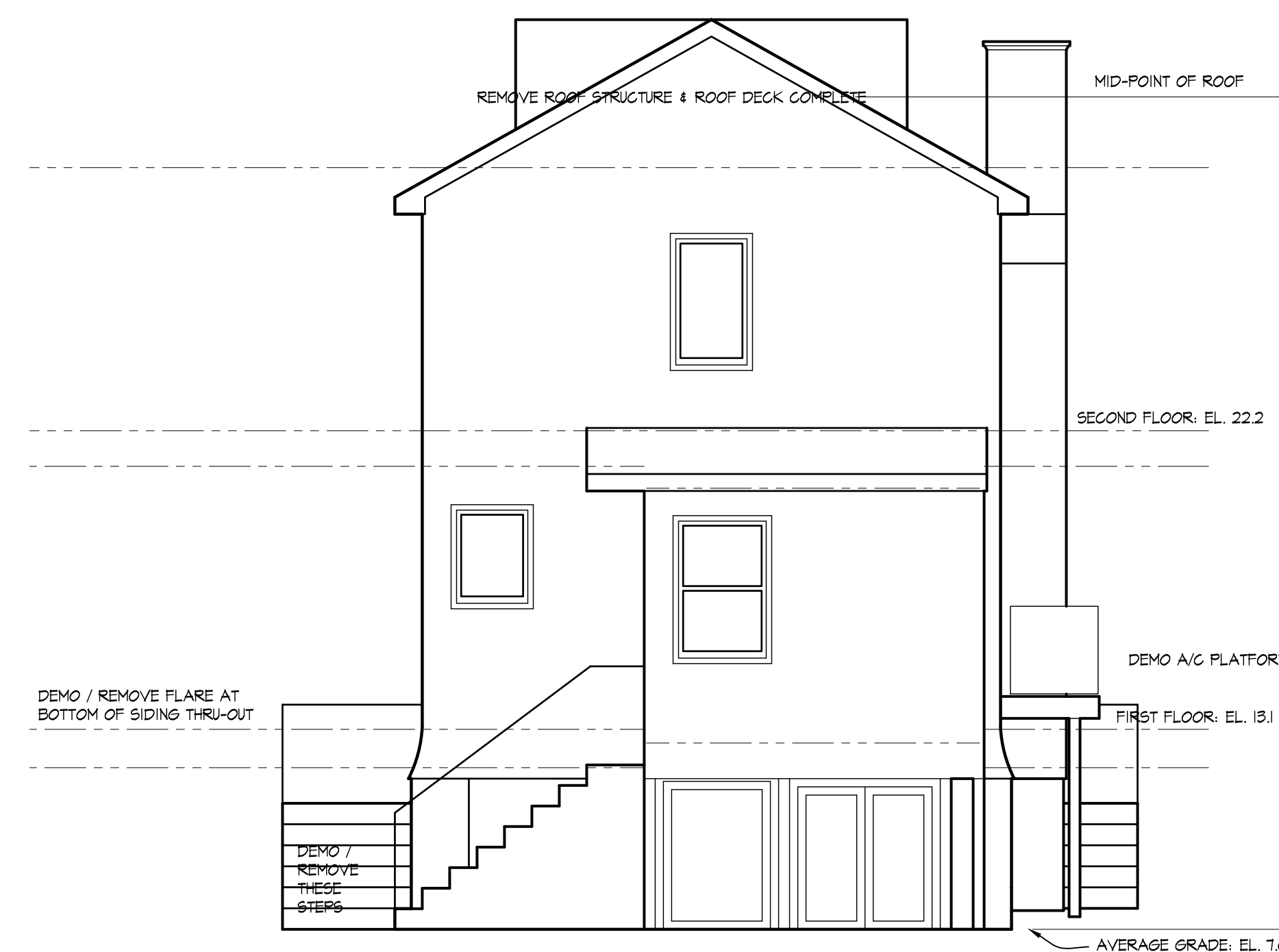

EXISTING SOUTH ELEVATION

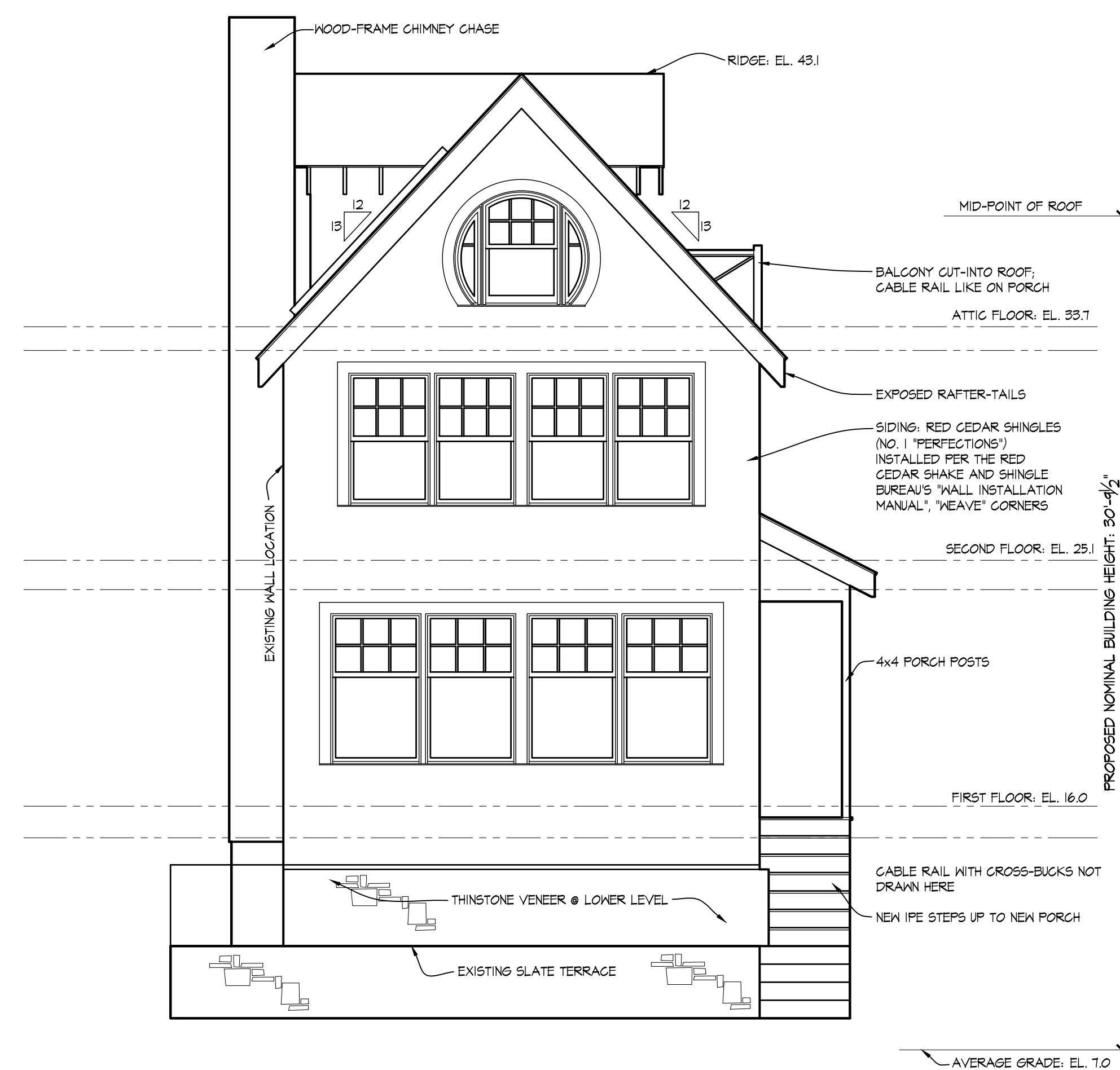

PROPOSED NORTH ELEVATION

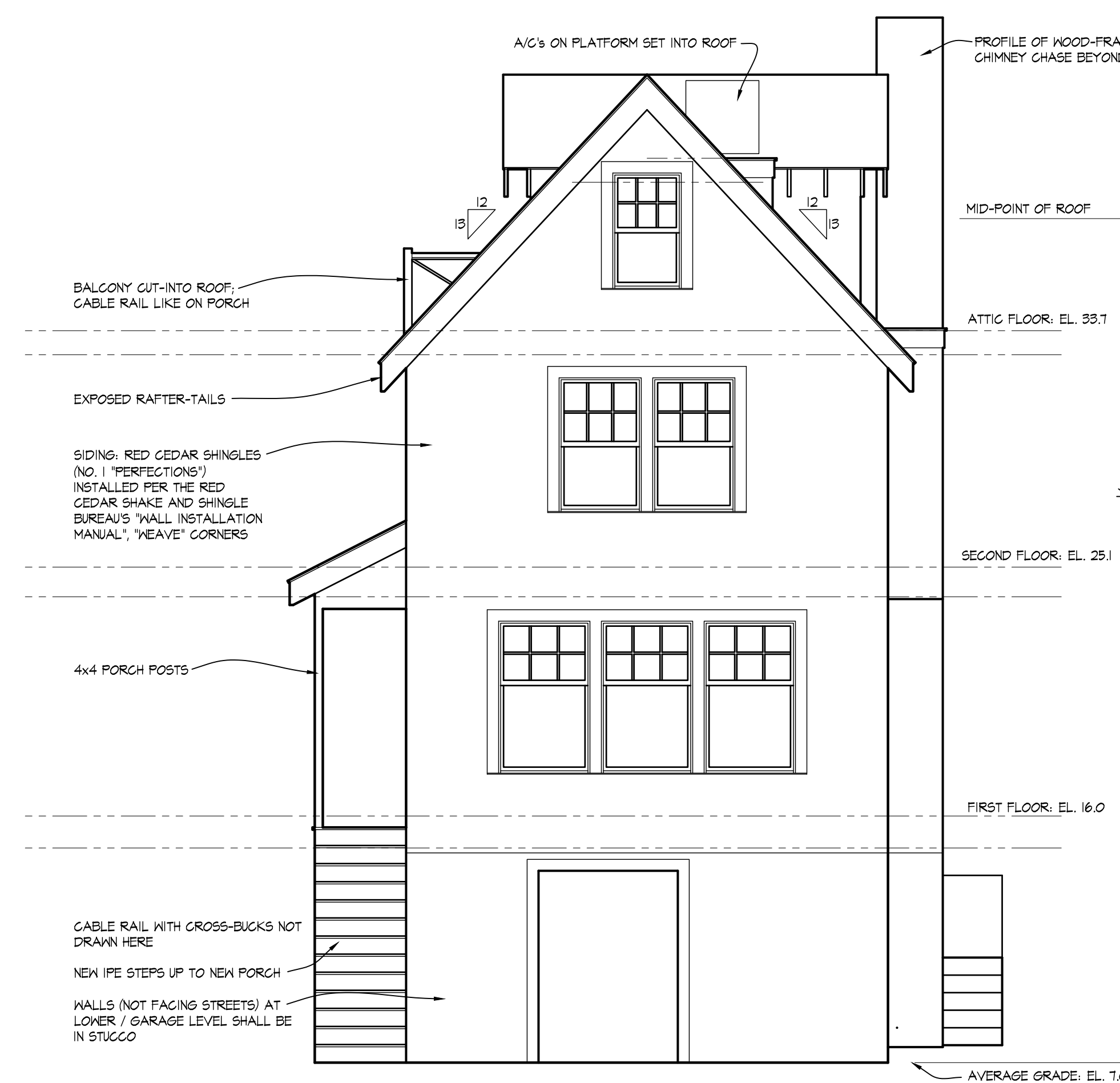

PROPOSED SOUTH ELEVATION

O'BRIEN  
RESIDENCE

66 HARBOR ROAD  
WESTPORT, CT

RICHARD SWANN  
ARCHITECT

1727 FAIRFIELD BEACH RD  
FAIRFIELD, CT 06824  
2 0 3 . 2 5 5 . 6 7 7 8

EAST ELEVATION

OWNERSHIP AND USE OF DOCUMENTS:  
DRAWINGS AND SPECIFICATIONS, AS INSTRUMENTS OF PROFESSIONAL SERVICE,  
ARE AND SHALL REMAIN THE PROPERTY OF THE ARCHITECT. THESE DOCUMENTS  
ARE NOT TO BE USED, IN WHOLE OR IN PART, FOR ANY OTHER PROJECTS OR  
PURPOSES, OR BY ANY OTHER PARTIES THAN THOSE PROPERLY AUTHORIZED BY  
CONTRACT, WITHOUT THE SPECIFIC WRITTEN AUTHORIZATION OF RICHARD SWANN,  
ARCHITECT.

SCALE:  
1/4" = 1'-0"  
DATE:  
JAN 18, 2024

DWG NO:

A7

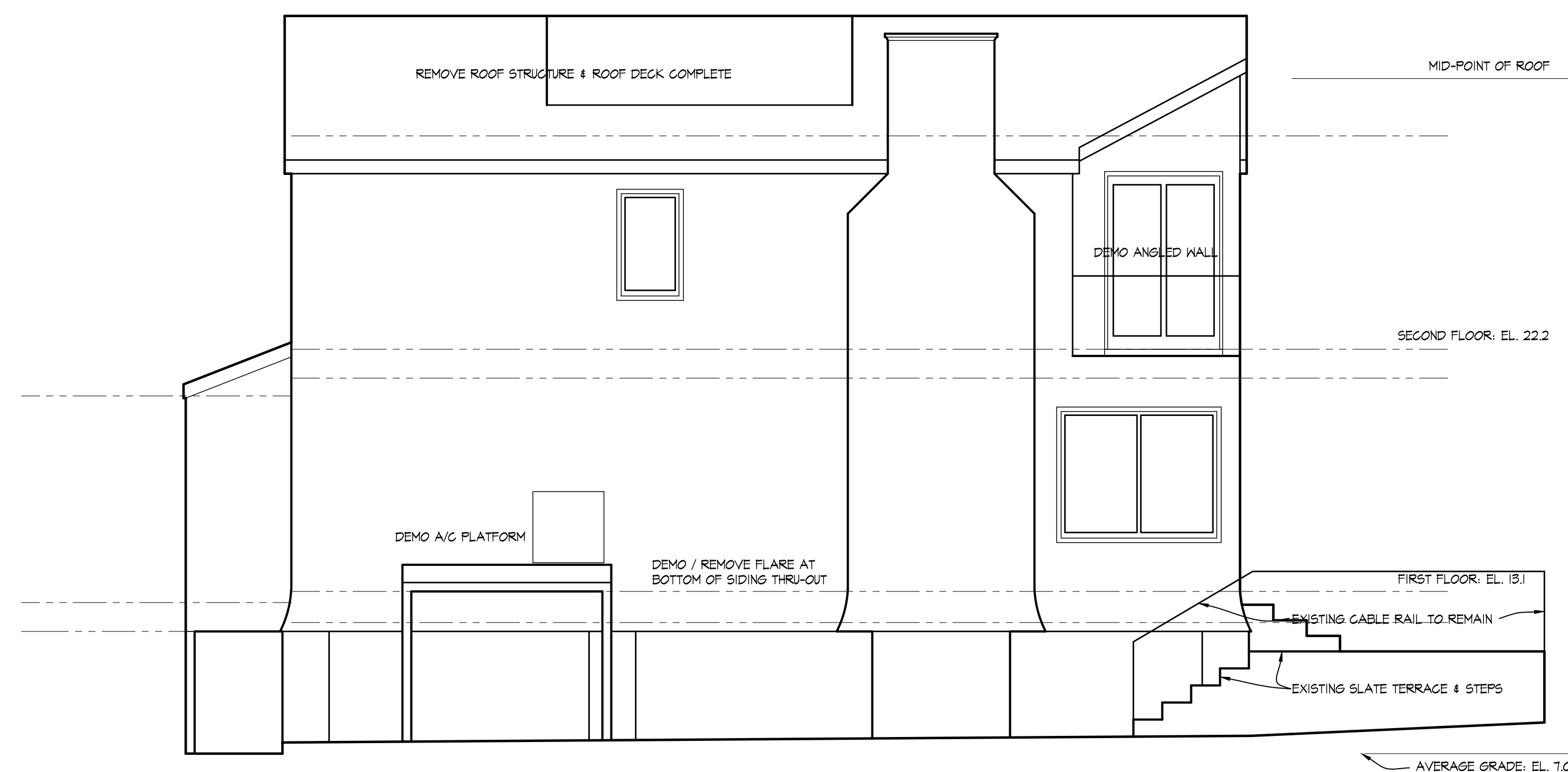

EXISTING

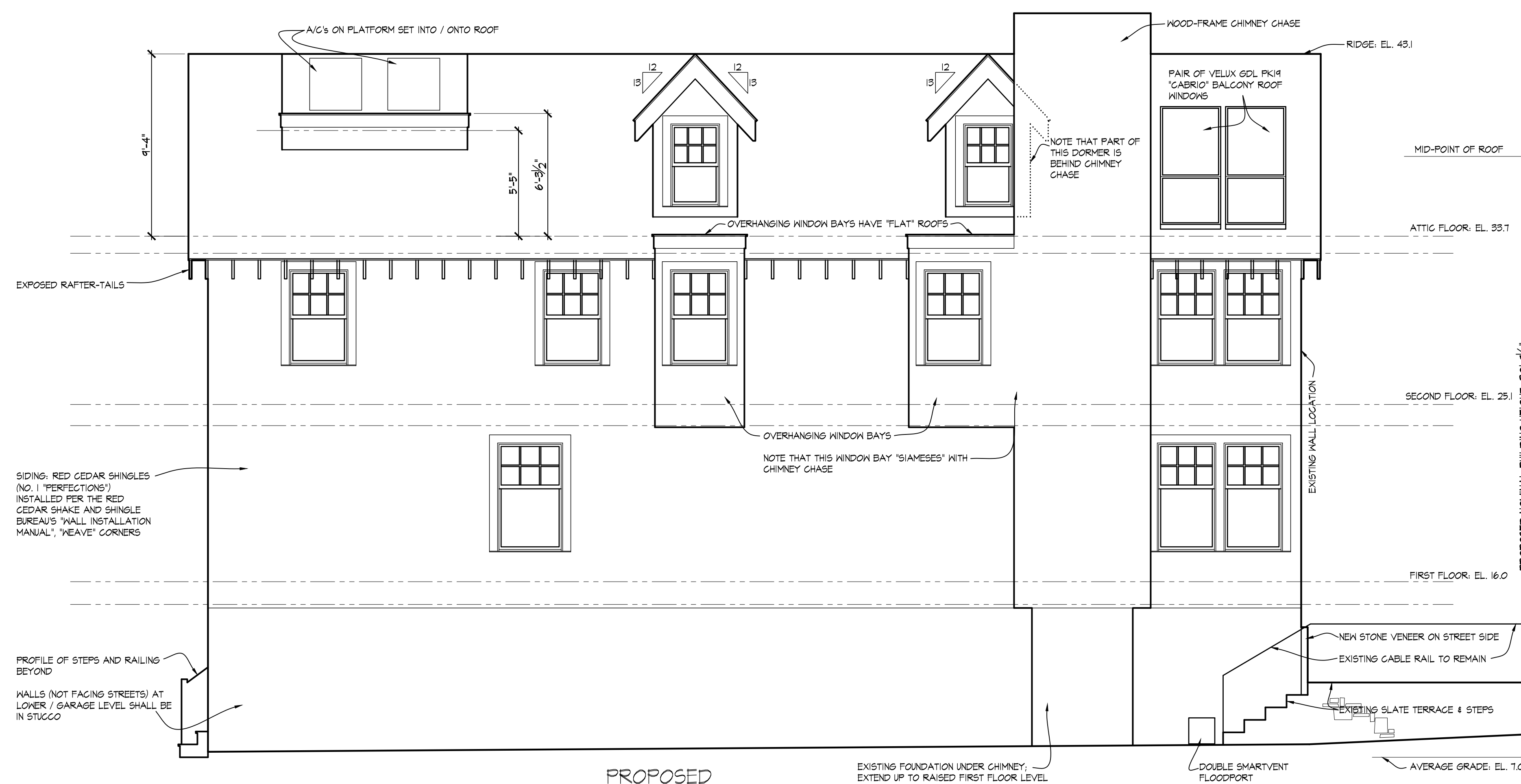

PROPOSED