

Main Property Plant List

Plant Tag ID	Qty	Botanical Name	Common Name	Scheduled Size	Spacing (OC in ft.)	Comments
Trees						
IADL	22	Ilex x aquipemv 'Dragon Lady'	Dragon Lady Blue Holly	8'-9" HT	3'6"	Provide photos. LA to field approve prior to digging.
LIB	2	Laurostroemia indica 'Biloxi'	Biloxi Crapemyrtle	4"-5" Cal.	N/A	Provide photos. LA to field approve prior to digging.
Shrubs						
BGV	4	Buxus 'Green Velvet'	Green Velvet Boxwood	36" X 36"	N/A	Full
CARS	5	Clethra alnifolia 'Ruby Spice'	Ruby Spice Summersweet	5 Gal.	3'6"	Native, full.
HAI	19	Hydrangea arborescens 'Incrediball'	Smooth Hydrangea	6 Gal.	2'6"	Native, full.
HPFLT	14	Hydrangea paniculata 'Fire Light TidBit'	Fire Light TidBit Hydrangea	5 Gal.	3'0"	Full
HPL	10	Hydrangea paniculata 'Limelight'	Limelight Hydrangea	7 Gal.	3'0"	Full
HPT	7	Hydrangea paniculata 'Tardiva'	Tardiva Hydrangea	7 Gal.	5'5"	Full
HPVS	18	Hydrangea paniculata 'Vanilla Strawberry'	Vanilla Strawberry Panicle Hydrangea	7 Gal.	3'0"	Full
HQ	8	Hydrangea quercifolia	Oakleaf Hydrangea	7 Gal.	3'0"	Native, full.
ICH	45	Ilex crenata 'Hogonondom'	Hogonondom Japanese Holly	5 Gal.	2'0"	Full
ICS-A	24	Ilex crenata 'Steeds'	Steeds Upright Holly	28"-28" HT	2'6"	Full
ICS-B	50	Ilex crenata 'Steeds'	Steeds Upright Holly	3' HT	2'6"	Full
ICSU	30	Ilex crenata 'Schwoebel Upright'	Schwoebel Upright Holly	6' HT	2'6"	Clipped to meet top of gate columns.
IGD	6	Ilex glabra 'Densa'	Densa Inkberry Holly	30" x 30"	2'6"	Full in pot
IVLH	33	Itea virginica 'Little Henry'	Little Henry Sweetspire	5 Gal.	2'0"	Native, full in pot.
MP	30	Mivrica pennsylvanica	Northern Bayberry	3.4' HT, Full	3'0"	Native, full.
PLS	17	Prunus laurocerasus 'Schlipkaensis'	Schlipka Cherry Laurel	4' HT, Full	3'0"	9&S, Full
RAGL	52	Rhus aromatica 'Gro-Low'	Gro-Low Fragrant Sumac	3 Gal.	2'6"	Native, full.
Grasses						
CAO	43	Calamagrostis x acutiflora 'Overdam'	Overdam Feather Reed Grass	2 Gal.	2'0"	Full in pot.
ES	50	Eragrostis spectabilis	Purple Love Grass	2 Gal.	1'6"	Native, full in pot
PAH	66	Pennisetum alopecuroides 'Hameln'	Dwarf Fountain Grass	2 Gal.	2'2"	Full in pot
PAP	197	Pennisetum alopecuroides 'Pialet'	Fountain Grass	2 Gal.	1'6"	Full in pot
PVS	121	Panicum virgatum 'Shenandoah'	Shenandoah Switch Grass	2 Gal.	2'6"	Native, full in pot
Perennials						
ABF	146	Agastache 'Blue Fortune'	Blue Fortune Hyssop	2 Gal.	1'6"	Native, full in pot
ACVP	44	Astilbe chinensis 'Visions in Pink'	Visions in Pink Astilbe	2 Gal.	1'6"	Full in pot
ACWV	29	Astilbe chinensis 'Visions in White'	Visions in White Astilbe	2 Gal.	1'6"	Full in pot
AI	31	Asclepias incarnata	Swamp Milkweed	2 Gal.	1'6"	Native, full in pot
AMT	81	Aster macrophyllus 'Twilight'	Twilight Big Leaf Aster	2 Gal.	1'8"	Native, full in pot
EDBJ	38	Eupatorium dubium 'Baby Joe'	Baby Joe Pye Weed	2 Gal.	2'0"	Native, full in pot
EPM	63	Echinacea purpurea 'Mammos'	Mammos Purple Coneflower	2 Gal.	1'8"	Native, full in pot
EPPW	28	Echinacea purpurea 'Pow Wow White'	Pow Wow White Coneflower	2 Gal.	1'8"	Full in pot
EPPWP	28	Echinacea purpurea 'Pow Wow Pink'	Pow Wow Pink Coneflower	2 Gal.	1'8"	Native, Full in pot
GR	28	Geranium 'Rozanne'	Cranesbill	2 Gal.	1'4"	Full in pot
LIP	6	Lavandula x intermedia 'Phenomenal'	Phenomenal Lavender	2 Gal.	1'6"	Full in pot.
LMV	127	Liriope muscari 'Variegata'	Variegated Lilyturf	2 Gal.	9"	Full in pot.
LSK	60	Liatris spicata 'Kobold'	Kobold Gayfeather	2 Gal.	1'6"	Native, full in pot
PADL	88	Perovskia atriplicifolia 'Denim'n Lace'	Denim'n Lace Russian Sage	2 Gal.	1'6"	Full in pot
PALS	34	Perovskia atriplicifolia 'Little Spire'	Little Spire Russian Sage	2 Gal.	1'6"	Full in pot.
RFG	103	Rudbeckia fulgida 'Goldsturm'	Goldsturm Black Eyed Susan	2 Gal.	1'6"	Native, full in pot
Ferns						
DP	66	Dennstaedtia punctiloba	North American Hay-Scented Fern	1 Gal.	1'6"	Native, Full



LEGEND

- (-10) - Existing Spot Elevation
- +10 - Proposed Spot Elevation
- - 10 - Existing Contour
- 10 - Proposed Contour

BC - Bottom of Curb
 BM - Benchmark
 BS - Bottom of Step
 BW - Bottom of Wall
 EJ - Expansion Joint
 FF - Finished Floor
 TC - Top of Coping
 TOC - Top of Curb
 TS - Top of Step
 TW - Top of Wall

CC - Carpenter Contractor
 EC - Electrical Contractor
 FC - Fence Contractor
 GC - General Contractor
 LA - Landscape Architect
 LC - Landscape Contractor
 MC - Masonry Contractor
 PC - Pool Contractor

TBD - To Be Determined
 TYP - Typical
 EQ - Equal
 POB - Point of Beginning
 POE - Point of Ending
 PC - Point of Curve
 PT - Point of Tangency
 O.C. - On Center
 CL - Centerline
 Max. - Maximum
 Min. - Minimum
 BME - Bottom of Metal Edge
 TME - Top of Metal Edge
 V.L.F. - Verify in Field

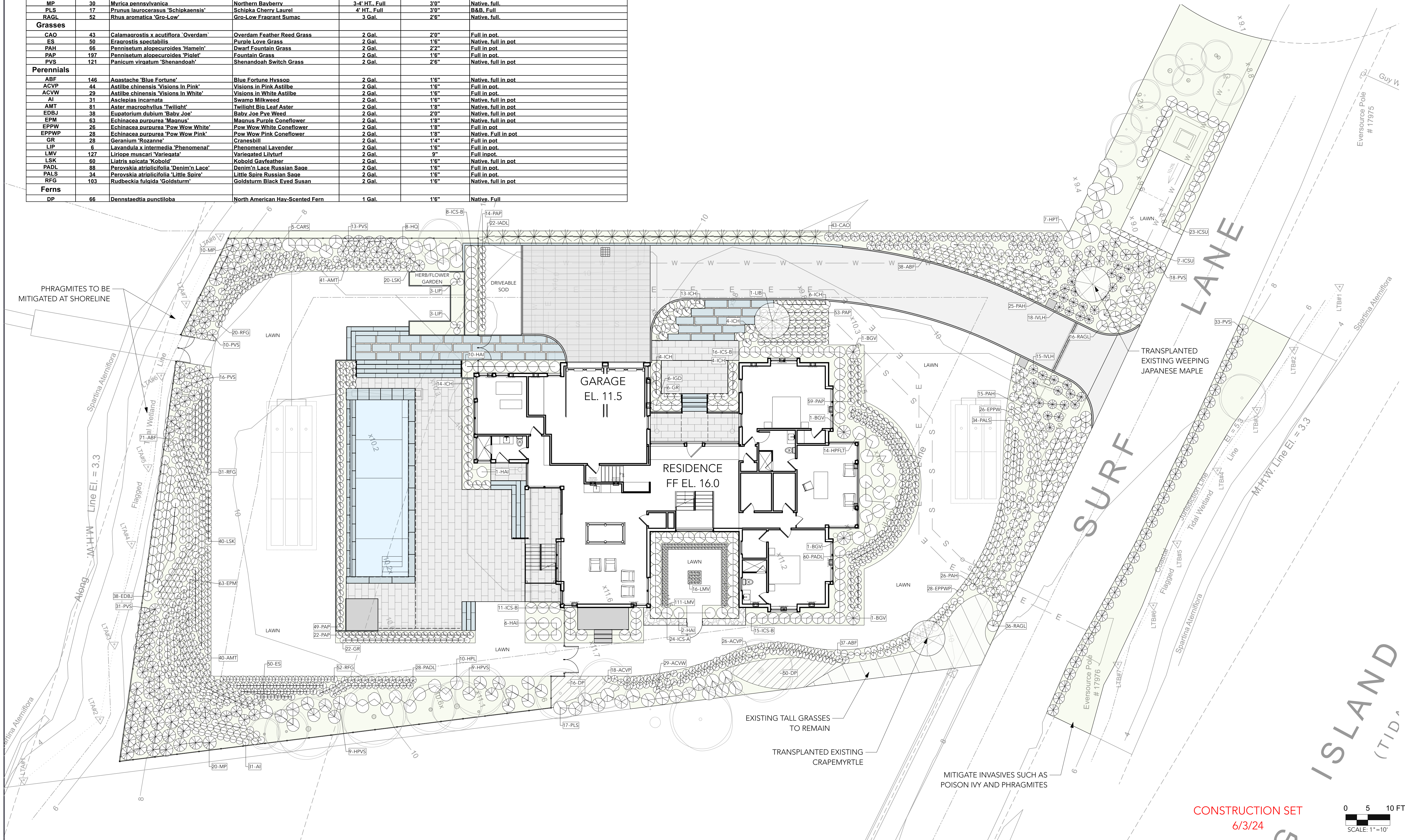

Planting Plan
 Private Residence
 30 Surf Road, Westport, CT

STATE OF CONNECTICUT
 LANDSCAPE ARCHITECT
 MICHAEL J. ARTEMIS
 No. 1075

REVISIONS

11/20/23 CONSTRUCTION SET
5/6/24 REVISED POOL/ TRANSFORMER LOC.
6/3/24 REVISED POOL

JOB #	1035
DRAWN BY	JG
ISSUE DATE	6/3/24
NORTH	SHEET

L-400.2

This drawing and the details on it, as an instrument of service, is the property of the landscape architect, and may be used only for this specific project and shall not be loaned, copied or reproduced without the written consent of ARTEMIS LANDSCAPE ARCHITECTS, INC.