



## Board of Finance

Town Hall, 110 Myrtle Avenue  
Westport, CT 06880  
BOF@westportct.gov

WESTPORT™

### **NOTICE AND AGENDA OF BOARD OF FINANCE MEETING**

#### ***SPECIAL NOTICE ABOUT PROCEDURES FOR THIS PUBLIC MEETING:***

***This meeting will be held IN-PERSON IN THE AUDITORIUM OF THE WESTPORT TOWN HALL.***  
***This meeting will be broadcast on Chanel 79 AND/OR live streamed on the Town Website [westportct.gov](http://westportct.gov) (on the website, select “How Do I” Heading, and select “Watch Town Meetings”). Meeting materials will be available at [westportct.gov](http://westportct.gov) along with the meeting notice posted on the Meeting List & Calendar page.***

### **NOTICE OF BOARD OF FINANCE PUBLIC MEETING**

The Board of Finance will hold a Public Meeting on **Wednesday, May 22, 2024 at 7:30 p.m. in the Auditorium of the Westport Town Hall** for the following purposes:

#### **AGENDA**

1. To approve the Board of Finance Minutes of the March 18, 2024 Special Budget Meeting, the March 19, 2024 Special Budget Hearing, the March 21, 2024 Special Meeting and the April 3, 2023 2024 Special Budget Hearing and Regular Meeting.
2. Financial Report from the Finance Director. (Discussion Only)
3. Board of Education 3rd quarter Financial Report from the BOE Chief Financial Officer. (Discussion Only)
4. Status Update from the Audit Manager. (Discussion Only)
5. A request by the Tax Collector pursuant to CGS § 12-165 for a transfer of \$381,316.12 to the Suspense Tax Book representing uncollected motor vehicle and personal property tax accounts.
6. The Board will set the tax rate for Fiscal Year 2024-2025.
7. Upon the request of the Town Attorney's office and in accordance with §C6-2 of the Town Charter, to approve a Residential Lease of Cabin #1 at Longshore Club Park, 260 Compo Road South.
8. Upon the request of the Parks & Recreation Director, to approve an appropriation in the amount of \$170,000 along with bond and note authorization to the Municipal Improvement Fund Account 30508810-500190-13011 for the design, fabrication and delivery of fuel dock and electrical pedestals at the Ned Dime Marina.

9. Upon the request of the Parks & Recreation Director, to approve an appropriation in the amount of \$265,000 from the American Rescue Plan Act (ARPA) Fund Account 51008810-588119-10142 for the development of a Parks Master Plan.
10. Upon the request of the Director of Public Works, to approve an appropriation in the amount of \$990,000 along with bond and note authorization to the Municipal Improvement Fund Account 30503310-500391-10143 for Phase I of the Cross Highway School Zone Corridor Improvements.
11. Upon the request of the Director of the Westport Transit District, to approve a supplemental appropriation in the amount of \$26,000 to the Westport Transit District Account 10109915-586000 for the services for the elderly and disabled.

*It is the policy of the Town of Westport that all Town-sponsored public meetings and events are accessible to people with disabilities. If you need assistance in participating in a meeting or event due to a disability as defined under the Americans with Disabilities Act, please contact Westport's ADA Coordinator at 203-341-1043 or at least three (3) business days prior to the scheduled meeting or event to request an accommodation.*



## Board of Finance

Town Hall, 110 Myrtle Avenue  
Westport, CT 06880  
BOF@westportct.gov

# WESTPORT<sup>SM</sup>

### **DRAFT MINUTES OF BOARD OF FINANCE PUBLIC MEETING**

The Board of Finance held a Public Meeting on **Monday, March 18, 2024 7:30 p.m. in the Auditorium of the Westport Town Hall** for the following purposes:

**ATTENDEES: Danielle Dobin, Rich Hightower, Mike Keller, Lee Caney, Liz Heyer, Jeff Hammer**

### **AGENDA**

1. Upon the request of the Director of Public Works, to approve an appropriation of \$253,000 from the American Rescue Plan Act (ARPA) Fund 51003310-500386 for the replacement of the Cooling Tower and two Heat Pumps at the Westport Center for Senior Activities (WCSA).

**Motion to Approve: Dobin; Second, Hammer. 6-0-0.**

2. Upon the request of the Director of Public Works, to approve an appropriation of \$156,000 from the Sewer Reserve Fund 32003330-500387 the Installation of a Building Management System with Direct Digital Control (DDC) of HVAC equipment.

**Motion to Approve: Hightower; Second, Heyer. 6-0-0.**

3. First Selectwoman Jennifer Tooker will present the Town of Westport Budget for Fiscal Year 2024 - 2025.

**Preliminary Votes on Approval on addendum.**

**Motion to Adjourn: Heyer; Second Dobin. 6-0-0.**

**Meeting adjourned approx. 9:00 p.m.**

**Meeting minutes respectfully submitted by Vice-Chair, Mike Keller.**

**DRAFT MINUTES OF BOARD OF FINANCE SPECIAL BUDGET MEETING**

Public Budget Meeting was held by the Board of Finance beginning at 7:30 PM on, MONDAY, MARCH 18, 2024 (Selectwoman's Budget), to review the 2024-25 Budget requests of the Town of Westport.

The following is a summary of the Budget requests as presented to the Board of Finance.  
(A complete copy of the Budget is on file in the Town Clerk's office and online www.westportct.gov under the Finance Department)

**MONDAY, MARCH 18, 2024**

**ATTENDEES: Danielle Dobin, Rich Hightower, Mike Keller, Lee Caney, Liz Heyer, Jeff Hammer**

**Motion to Adjourn: Heyer; Second Dobin. 6-0-0.**

**Meeting adjourned at 9:00pm. Heyer/Dobin. Vote 6-0-0**

**Meeting minutes respectfully submitted by Vice-Chair, Mike Keller**

**TOWN OF WESTPORT REQUESTED BUDGET FOR THE 2024-25 FISCAL YEAR:**

GENERAL FUND:	2022-23	2023-24	2024-25	
	Actual	Budget	Requested	
<b>Revenues</b>				
Current Taxes	199,372,921	203,944,771	TBD	
Prior Taxes	1,824,793	2,000,000	2,250,000	
Education	1,130,675	1,098,009	1,230,857	
Parks & Recreation	6,467,540	6,840,277	7,117,641	
Other	12,927,467	13,254,612	15,900,940	
Transfers	616,457	451,000	618,486	
<b>Total Revenues:</b>	<b>222,339,853</b>	<b>227,588,669</b>	<b>27,117,924</b>	<b>Motion for Preliminary Vote to Approve: Heyer, Dobin. 6-0-0 Approved.</b>
<b>Expenditures</b>				
01 General Government	7,211,870	7,420,041	7,826,203	
02 Public Safety	25,418,317	25,958,428	27,022,817	
03 Public Works	10,990,601	13,318,508	13,753,324	
05 Human Services	1,371,545	1,601,414	1,655,108	
08 Parks & Recreation	7,132,776	7,915,747	8,568,398	
09 Pension,OPEB,Insurance & Misc.	19,047,602	20,659,480	19,322,830	
10 Debt Service	4,339,507	4,443,645	4,791,280	
11 Transfers to Other Funds	2,380,923	1,368,165	1,368,165	
Special Appropriations	0	0	0	
<b>Town Totals:</b>	<b>77,893,141</b>	<b>82,685,428</b>	<b>84,308,124</b>	<b>Motion for Preliminary Vote to Approve: Keller, Dobin. 6-0-0 Approved.</b>
<b>Board of Education Expenditures</b>				
650 Board of Education	128,060,197	136,750,710	147,300,744	
650 BOE Program Expenses	162,029	199,556	242,031	
651 BOE Rental/Reimbursements	143,655	0	0	
652 Aid to Pvt/Parochial Schools	462,931	561,927	544,783	
654 BOE Debt Service	8,116,524	7,219,642	7,327,673	
656 Transfer to Capital Nonrecurring Fund	386,006	0	0	
<b>Total Education</b>	<b>137,331,341</b>	<b>144,731,835</b>	<b>155,415,231</b>	
04 Health	557,756	571,700	594,568	<b>Motion for Preliminary Vote to Approve: Heyer, Hammer. 6-0 Approved</b>
07 Library	5,699,208	5,661,074	5,954,832	<b>Motion for Preliminary Vote to Approve: Hightower, Dobin. 6-0 Approved.</b>
907 Earthplace	105,000	105,000	105,000	<b>Motion for Preliminary Vote to Approve: Dobin, Hammer. 6-0 Approved.</b>
915 Westport Transit District	343,823	405,388	450,450	<b>Motion to Reduce by the Amount of \$342,909: Caney, Keller. 4-2-0 Defeated. Motion for Preliminary Vote to Approve: Dobin, Hightower. 4-2-0 (Keller, Caney against). Approved.</b>
<b>Total General Fund Expenditures:</b>	<b>221,930,269</b>	<b>234,160,425</b>	<b>246,828,205</b>	
<b>RAILROAD PARKING FUND:</b>				
<b>Revenues</b>				
Parking Permits	1,090,825	1,300,000	1,350,000	
Daily Parking	242,136	250,000	300,000	
Rent & Miscellaneous	81,401	95,000	180,000	
Interest Income	26,367	6,000	35,556	
<b>Total Revenues:</b>	<b>1,440,728</b>	<b>1,651,000</b>	<b>1,865,556</b>	<b>Motion for Preliminary Vote to Approve: Dobin, Hammer. 6-0-0 Approved</b>
<b>Expenditures</b>				
219 Railroad Parking	1,604,403	1,877,895	1,865,556	<b>Motion for Preliminary Vote to Approve: Heyer, Hightower. 6-0-0 Approved.</b>
<b>WAKEMAN FARM FUND:</b>				
<b>Revenues</b>				
Wakeman Farm Revenues	470,070	480,375	533,500	<b>Motion for Preliminary Vote to Approve: Dobin, Hightower. 6-0-0 Approved.</b>
<b>Expenditures</b>				
215 Wakeman Farm	440,602	474,835	524,901	<b>Motion for Preliminary Vote to Approve: Hightower, Keller. 6-0-0 Approved.</b>
<b>SEWER FUND:</b>				
<b>Revenues</b>				
Assessments	927,049	1,123,000	1,123,000	
Use Charges	3,269,124	3,301,000	3,496,000	
Carrying Charges	292,246	300,000	300,000	
Other	65,363	100,967	80,000	
Transfer From Other Funds	368,165	368,165	368,165	
<b>Total Revenues:</b>	<b>4,921,947</b>	<b>5,193,132</b>	<b>5,367,165</b>	<b>Motion for Preliminary Vote to Approve: Heyer, Caney. 6-0-0 Approved.</b>
<b>Expenditures</b>				
03 Sewage Treatment/Collection	2,135,767	2,420,928	2,572,221	
09 Miscellaneous	477,669	485,929	491,195	
10 Debt Service	2,264,067	2,289,302	2,882,373	
<b>Total Expenditures:</b>	<b>4,877,503</b>	<b>5,196,159</b>	<b>5,945,789</b>	<b>Motion for Preliminary Vote to Approve: Hightower, Heyer. 6-0-0 Approved.</b>

Lee Caney, Board of Finance Chair



## Board of Finance

Town Hall, 110 Myrtle Avenue  
Westport, CT 06880  
BOF@westportct.gov

**WESTPORT**<sup>SM</sup>

### **DRAFT MINUTES OF BOARD OF FINANCE FORMAL BUDGET PUBLIC HEARING**

**Attendees: Danielle Dobin, Rich Hightower, Mike Keller, Lee Caney, Liz Heyer, Jeff Hammer**

The Board of Finance held a Formal Budget Public Hearing on **Tuesday, March 19, 2024 at 7:30 p.m. in the Auditorium of the Westport Town Hall** to review the 2024-2025 Budget Request of the Board of Education. At this meeting interested persons may be heard and written communications received.

### **AGENDA**

1. Board of Education Superintendent Thomas Scarice and Board of Education Chair Lee Goldstein will present the Board of Education Operating and Capital Budget for Fiscal Year 2024 – 2025, and the Board of Finance will take such action on this item as the meeting may determine. **Presentation by Lee Goldstein. Votes recorded on addendum.**

**Motion to Adjourn: Caney, Second, Hightower. 6-0-0.**

**Meeting adjourned at 7:49 p.m.**

**Meeting Minutes respectfully submitted by Vice-Chair, Mike Keller.**

**DRAFT MINUTES OF BOARD OF FINANCE SPECIAL BUDGET HEARING**

Public Budget Hearing was held by the Board of Finance beginning at 7:30 PM on TUESDAY, MARCH 19, 2024 (Board of Education Budget Presented by Superintendent Thomas Scarice and BOE Chair Lee Goldstein), to review the 2024-25 Budget requests of the Board of Education.

The following is a summary of the Budget requests as presented to the Board of Finance.  
 (A complete copy of the Budget is on file in the Town Clerk's office and online www.westportct.gov under the Finance Department)

**TUESDAY, MARCH 19, 2024**

**ATTENDEES: Danielle Dobin, Rich Hightower, Mike Keller, Lee Caney, Liz Heyer, Jeff Hammer**

**Motion to Adjourn: Heyer; Second Dobin. 6-0-0.**

**Meeting adjourned at 7:49pm. Caney/Hightower. Vote 6-0-0**

**Meeting minutes respectfully submitted by Vice-Chair, Mike Keller**

**TOWN OF WESTPORT REQUESTED BUDGET FOR THE 2024-25 FISCAL YEAR:**

GENERAL FUND:	2022-23 Actual	2023-24 Budget	2024-25 Requested
<b>Revenues</b>			
Current Taxes	199,372,921	203,944,771	TBD
Prior Taxes	1,824,793	2,000,000	2,250,000
Education	1,130,675	1,098,009	1,230,857
Parks & Recreation	6,467,540	6,840,277	7,117,641
Other	12,927,467	13,254,612	15,900,940
Transfers	616,457	451,000	618,486
<b>Total Revenues:</b>	<b>222,339,853</b>	<b>227,588,669</b>	<b>27,117,924</b>
<b>Expenditures</b>			
01 General Government	7,211,870	7,420,041	7,826,203
02 Public Safety	25,418,317	25,958,428	27,022,817
03 Public Works	10,990,601	13,318,508	13,753,324
05 Human Services	1,371,545	1,601,414	1,655,108
08 Parks & Recreation	7,132,776	7,915,747	8,568,398
09 Pension,OPEB,Insurance & Misc.	19,047,602	20,659,480	19,322,830
10 Debt Service	4,339,507	4,443,645	4,791,280
11 Transfers to Other Funds	2,380,923	1,368,165	1,368,165
Special Appropriations	0	0	0
<b>Town Totals:</b>	<b>77,893,141</b>	<b>82,685,428</b>	<b>84,308,124</b>
<b>Board of Education Expenditures</b>			
650 Board of Education	128,060,197	136,750,710	147,300,744
650 BOE Program Expenses	162,029	199,556	242,031
651 BOE Rental/Reimbursements	143,655	0	0
652 Aid to Pvt/Parochial Schools	462,931	561,927	544,783
654 BOE Debt Service	8,116,524	7,219,642	7,327,673
656 Transfer to Capital Nonrecurring Fund	386,006	0	0
<b>Total Education</b>	<b>137,331,341</b>	<b>144,731,835</b>	<b>155,415,231</b>
04 Health	557,756	571,700	594,568
07 Library	5,699,208	5,661,074	5,954,832
907 Earthplace	105,000	105,000	105,000
915 Westport Transit District	343,823	405,388	450,450
<b>Total General Fund Expenditures:</b>	<b>221,930,269</b>	<b>234,160,425</b>	<b>246,828,205</b>
<b>RAILROAD PARKING FUND:</b>			
<b>Revenues</b>			
Parking Permits	1,090,825	1,300,000	1,350,000
Daily Parking	242,136	250,000	300,000
Rent & Miscellaneous	81,401	95,000	180,000
Interest Income	26,367	6,000	35,556
<b>Total Revenues:</b>	<b>1,440,728</b>	<b>1,651,000</b>	<b>1,865,556</b>
<b>Expenditures</b>			
219 Railroad Parking	1,604,403	1,877,895	1,865,556
<b>WAKEMAN FARM FUND:</b>			
<b>Revenues</b>			
Wakeman Farm Revenues	470,070	480,375	533,500
<b>Expenditures</b>			
215 Wakeman Farm	440,602	474,835	524,901
<b>SEWER FUND:</b>			
<b>Revenues</b>			
Assessments	927,049	1,123,000	1,123,000
Use Charges	3,269,124	3,301,000	3,496,000
Carrying Charges	292,246	300,000	300,000
Other	65,363	100,967	80,000
Transfer From Other Funds	368,165	368,165	368,165
<b>Total Revenues:</b>	<b>4,921,947</b>	<b>5,193,132</b>	<b>5,367,165</b>
<b>Expenditures</b>			
03 Sewage Treatment/Collection	2,135,767	2,420,928	2,572,221
09 Miscellaneous	477,669	485,929	491,195
10 Debt Service	2,264,067	2,289,302	2,882,373
<b>Total Expenditures:</b>	<b>4,877,503</b>	<b>5,196,159</b>	<b>5,945,789</b>

**Motion to Approve: Dobin, Hammer. 6-0-0 Approved.**  
**Motion to Approve: Hammer, Hightower. 6-0-0 Approved.**  
**No Vote Needed**  
**Motion to Approve: Heyer, Hightower. 6-0-0 Approved.**  
**Motion to Approve: Heyer, Hightower. 6-0-0 Approved.**  
**No Vote Needed**  
**Motion to Approve: Dobin, Hammer. 6-0-0 Approved.**



**WESTPORT**<sup>SM</sup>

## Board of Finance

Town Hall, 110 Myrtle Avenue  
Westport, CT 06880  
BOF@westportct.gov

### **DRAFT MINUTES OF BOARD OF FINANCE SPECIAL MEETING**

The Board of Finance held a Public Meeting on **Thursday, March 21, 2024 at 7:30 p.m. in the Auditorium of the Westport Town Hall** for the following purpose:

**Attending: Lee Caney, Danielle Dobin, Jeff Hammer, Liz Heyer, Rich Hightower**

### **AGENDA**

#### **APPOINTMENT OF NEW MEMBER**

To interview and vote on candidates to fill vacancy on the Board of Finance for the unexpired portion of the term.

It is anticipated that the Board will vote to go into **Executive Session** to interview the candidate(s).

**Motion to go into Executive Session: Hammer; second, Hightower. Motion passed 5-0-0.**

**In Executive Session, the attending BOF members interviewed two “final” candidates, Allyson Stollenwerck and Rachel Cohn, for the vacant seat. BOF then exited Executive Session.**

**Motion to appoint Allyson Stollenwerck to vacant seat on the BOF: Caney; second, Hammer. Motion passed 5-0-0.**

**Motion to adjourn: Caney; second, Hammer. Motion passed 5-0-0.**

**Meeting adjourned at 8:30 PM (est).**

**Meeting minutes respectfully submitted by Rich Hightower.**



## Board of Finance

Town Hall, 110 Myrtle Avenue  
Westport, CT 06880  
BOF@westportct.gov

**WESTPORT**<sup>SM</sup>

### **DRAFTS MINUTES OF BOARD OF FINANCE FORMAL BUDGET PUBLIC HEARING AND PUBLIC MEETING**

#### **NOTICE OF BOARD OF FINANCE FORMAL BUDGET PUBLIC HEARING**

The Board of Finance held a Formal Budget Public Hearing on **Wednesday, April 3, 2024 at 7:30 p.m. in the Auditorium of the Westport Town Hall** to review the 2024-2025 Budget Request of the Town of Westport. At this meeting interested persons may be heard and written communications received.

1. The Board will consider the 2024-2025 Budget Request of the Town of Westport and take such action on it as the meeting may determine.

**Motion to approve Caney; second, Dobin. Motion passed 6-0-0.**

#### **NOTICE OF BOARD OF FINANCE PUBLIC MEETING**

The Board of Finance held a Public Meeting on **Wednesday, April 3, 2024 at 7:30 p.m. in the Auditorium of the Westport Town Hall** for the following purposes:

**Attending: Lee Caney, Danielle Dobin, Jeff Hammer, Liz Heyer, Rich Hightower, Allyson Stollenwerck (via telephone).**

#### **AGENDA**

1. To approve the Board of Finance Minutes of the March 6, 2024 Regular Meeting and the March 18, 2024 Special Budget Meeting and March 19, 2024 Special Budget Hearing.

**Motion to approve the March 6 minutes: Caney; second, Heyer. Motion passed 5-0-1 (Allyson Stollenwerck abstained).**

**Note: Vote to approve March 18 & March 19 minutes was postponed by Lee Caney (Chair).**

2. Financial Report from the Finance Director. (Discussion Only)

**Gary Conrad presented.**

3. Status Update from the Audit Manager. (Discussion Only)

**Gary Conrad presented. (Audit Manager, Tom Hojnacki, was absent).**

4. The Board will appoint independent auditors for the fiscal year ending June 30, 2024.



**Audit Committee, in conjunction with the recommendation by Finance Director Gary Conrad, recommended that Town of Westport agree to a 5-year contract renewal with existing auditor, CLA.**

**Motion to approve: Hammer; second, Dobin. Motion passed 6-0-0.**

5. The Board will consider any requests for restoration of sums removed from the Budget by the Board at its March 19, 2024, and April 3, 2024, Budget Hearings and take such action on it as the meeting may determine.

The Board will approve the "BOF Recommended Budget for Fiscal Year 2024-2025" as follows:

- a. General Fund
- b. Wakeman Farm
- c. Railroad Parking Fund
- d. Sewer Fund

**Motion to approve aforementioned budget items a, b, c, d: Caney; second, Dobin. Motion passed 6-0-0.**

**Motion to approve full BOF Recommended Budget for Fiscal Year 2024-2025: Caney; second, Hammer. Motion passed 6-0-0.**

6. Upon the request of the Director of Public Works, to approve an appropriation of \$440,000 from the Sewer Reserve Fund 32003330-500388 for the Replacement of 2 Maintenance Lifts Located at Pump Station #10 (Greens Farms Rd) and Pump Station #11 (Compo Road South).

**Pete Ratkiewich presented.**

**Motion to approve: Hightower; second, Hammer. Motion passed 6-0-0.**

7. Upon the request of the Director of Public Works, to approve an appropriation of \$121,000 along with bond and note authorization to the Municipal Improvement Fund 30503310-500389-23018 for the Final Design and Construction Documents for Cross Highway culvert over Deadman Brook.

**Pete Ratkiewich presented.**

**Motion to approve: Dobin; second, Heyer. Motion passed 6-0-0.**

**Motion to adjourn: Caney; second, Dobin. Motion passed 6-0-0.**

**Meeting adjourned at 8:43 PM.**

**Meeting minutes respectfully submitted by Rich Hightower.**

**WESTPORT PUBLIC SCHOOLS**  
**Quarterly Financial Report - 3Q**  
**March 31, 2024**  
 Theoretical Expenditure Rate: 75%

2020-2021 Year-End Expense	2021-2022 Year-End Expense	2022-2023 Year-End Expense (ua)	Object Code	Descriptions	2023-2024 ADOPTED BUDGET	2023-2024 ADJUSTED BUDGET	BUDGET ADJUSTMENT	2023-2024 ENCUMBERED TO DATE	2023-2024 EXPENDED TO DATE	YTD %	ESTIMATED ADJUSTMENTS	PROJECTED TO EOY	BALANCE AVAILABLE	Balance Available %
5,590,982	5,415,676	5,683,480	100	Certified Adminstrators	5,697,691	5,697,691	-	1,362,528	4,217,730	74%	20,000	5,600,259	97,432	1.7%
2,182,792	2,214,083	2,265,525	101	Directors	2,299,708	2,299,708	-	611,734	1,670,349	73%	5,000	2,287,083	12,625	0.5%
24,083,223	24,486,391	25,867,482	102	Reg Ed Teachers	26,186,673	26,186,673	-	7,989,933	18,678,416	71%		26,668,349	(481,676)	-1.8%
12,009,702	12,318,392	12,651,788	103	Special Area Teachers	13,048,351	13,048,351	-	3,852,084	9,005,180	69%	5,000	12,862,264	186,087	1.4%
4,465,194	4,554,666	4,784,104	104	Support Teachers	5,091,809	5,091,809	-	1,547,163	3,523,463	69%	32,000	5,102,626	(10,817)	-0.2%
54,191	55,004	28,578	105	Curr/Instr Resource	56,946	56,946	-	-	38,336	67%	5,000	43,336	13,610	23.9%
846,541	934,984	982,912	107	Library/Media Teachers	1,016,058	1,016,058	-	319,854	700,267	69%		1,020,121	(4,063)	-0.4%
1,416,076	1,602,538	1,622,814	108	Guidance	1,693,080	1,693,080	-	448,566	1,204,559	71%		1,653,125	39,955	2.4%
4,848,325	5,286,516	5,297,091	109	Special Ed Teachers	5,744,388	5,744,388	-	1,641,353	4,113,307	72%	(5,000)	5,749,660	(5,272)	-0.1%
1,742,037	1,825,266	1,900,831	110	Psychologists	2,063,960	2,063,960	-	619,604	1,491,313	72%		2,110,917	(46,957)	-2.3%
255,798	269,235	273,003	113	Social Workers	285,771	285,771	-	84,980	201,858	71%		286,838	(1,067)	-0.4%
1,605,864	1,658,018	1,768,513	114	Speech/Hearing Therapists	1,814,284	1,814,284	-	528,362	1,327,908	73%	3,000	1,859,270	(44,986)	-2.5%
117,929	124,363	125,371	115	Staff Dev/Leadership	144,475	144,475	-	29,999	82,112	57%		112,111	32,364	22.4%
548,118	719,566	821,233	116	Extra-Curricular	772,499	772,499	-	16,692	433,938	56%	321,870	772,499	(0)	0.0%
606,783	661,159	641,913	118	Coaches-Intrmr/Intrschlstic	581,898	581,898	-	-	401,287	69%	203,112	604,399	(22,501)	-3.9%
141,990	128,138	172,661	119	Curriculum Work/Other	165,273	165,273	-	-	92,683	56%	52,000	144,683	20,590	12.5%
<b>\$ 60,515,545</b>	<b>\$ 62,253,995</b> 2.9%	<b>\$ 64,887,299</b> 4.2%		<b>Sub-Total Certified Salaries</b>	<b>\$ 66,662,864</b> 2.7%	<b>\$ 66,662,864</b> 2.7%	<b>\$ -</b>	<b>\$ 19,052,852</b> 28.6%	<b>\$ 47,182,706</b> 70.8%		<b>\$ 641,982</b> 1.0%	<b>\$ 66,877,540</b> 100.3%	<b>(214,676)</b> -0.3%	-0.3%
1,267,354	1,267,636	1,344,955	120	Support Supervisors	1,349,388	1,349,388	-	316,050	1,057,126	78%		1,373,176	(23,788)	-1.8%
2,556,368	2,633,283	2,663,848	121	Secretaries	2,881,937	2,881,937	-	621,312	2,074,845	72%		2,696,157	185,780	6.4%
1,836,013	1,850,322	1,859,050	122	Paraprofessionals	1,914,654	1,914,654	-	531,444	1,374,546	72%		1,905,991	8,663	0.5%
3,224,924	3,646,830	4,161,884	123	Sped Paraprofessionals	4,169,041	4,169,041	-	1,096,167	3,013,047	72%		4,109,213	59,828	1.4%
2,955,717	2,959,488	2,988,072	124	Custodians	3,006,568	3,006,568	-	723,070	2,334,729	78%		3,057,799	(51,231)	-1.7%
633,764	640,968	638,260	125	Maintainers	673,986	673,986	-	158,176	458,673	68%		616,849	57,137	8.5%
930,843	956,898	972,244	126	Nurses	1,004,090	1,004,090	-	289,300	749,148	75%		1,038,449	(34,359)	-3.4%
252,820	269,269	283,965	127	Nurses Aides	294,085	294,085	-	75,642	213,451	73%		289,094	4,991	1.7%
616,951	630,832	595,756	128	Technology Assistants	620,599	620,599	-	136,890	457,498	74%		594,389	26,210	4.2%
315,704	307,761	324,742	129	Security Aides	333,036	333,036	-	78,255	244,218	73%		322,473	10,563	3.2%
86,823	145,507	195,750	130	Bus Monitors	170,000	170,000	-	-	150,494	89%	45,000	195,494	(25,494)	-15.0%
210,585	229,013	248,813	131	Athletics	240,000	240,000	-	51,459	157,962	66%		209,421	30,579	12.7%
145,620	157,065	155,889	133	Other	207,945	207,945	-	57,621	166,283	80%		223,904	(15,959)	-7.7%
800,867	883,850	907,526	135	Occupational Therapists	904,022	904,022	-	238,210	698,215	77%	5,000	941,426	(37,404)	-4.1%
189,247	195,577	199,384	136	Physical Therapists	205,548	205,548	-	55,448	153,447	75%		208,895	(3,347)	-1.6%
21,375	21,375	21,375	140	Adult Ed Mandated	22,000	22,000	-	-	21,375	97%		21,375	625	2.8%
<b>\$ 16,044,975</b>	<b>\$ 16,795,676</b> 4.7%	<b>\$ 17,561,513</b> 4.6%		<b>Sub-Total Non-Certified Salaries</b>	<b>\$ 17,996,899</b> 2.5%	<b>\$ 17,996,899</b> 2.5%	<b>\$ -</b>	<b>\$ 4,429,046</b> 24.6%	<b>\$ 13,325,059</b> 74.0%		<b>\$ 50,000</b> 0.3%	<b>\$ 17,804,104</b> 98.9%	<b>192,795</b> 1.1%	1.1%
352,170	260,522	345,030	150	Perm Cert Subs	425,880	425,880	-	214,571	195,326	46%		409,897	15,983	3.8%
81,523	209,862	304,867	151	Daily Cert Subs	165,530	165,530	-	-	219,279	132%	140,000	359,279	(193,749)	-117.0%
5,925	25,915	24,809	152	Staff Training Cert Subs	39,832	39,832	-	-	15,565	39%	11,133	26,698	13,134	33.0%
27,864	15,420	11,375	153	PPT Cert Subs	46,470	46,470	-	-	9,409	20%	6,730	16,139	30,331	65.3%
722,147	741,257	764,855	154	Long Term Subs	896,211	896,211	-	356,522	570,494	64%		927,016	(30,805)	-3.4%
279,249	272,413	246,571	155	Non-Cert Subs	325,024	325,024	-	104,385	258,303	79%		362,688	(37,664)	-11.6%
750,817	805,012	689,881	156	Overtime	750,000	750,000	-	-	563,382	75%	160,000	723,382	26,618	3.5%

**WESTPORT PUBLIC SCHOOLS**  
**Quarterly Financial Report - 3Q**  
**March 31, 2024**  
Theoretical Expenditure Rate: 75%

2020-2021 Year-End Expense	2021-2022 Year-End Expense	2022-2023 Year-End Expense (ua)	Object Code	Descriptions	2023-2024 ADOPTED BUDGET	2023-2024 ADJUSTED BUDGET	BUDGET ADJUSTMENT	2023-2024 ENCUMBERED TO DATE	2023-2024 EXPENDED TO DATE	YTD %	ESTIMATED ADJUSTMENTS	PROJECTED TO EOY	BALANCE AVAILABLE	Balance Available %
\$ 2,219,695	\$ 2,330,401 5.0%	\$ 2,387,388 2.4%		Sub-Total Other Salaries	\$ 2,648,947 11.0%	\$ 2,648,947 11.0%	\$ -	\$ 675,478 25.5%	\$ 1,831,758 69.2%		\$ 317,863 12.0%	\$ 2,825,099 106.6%	(176,152) -6.6%	-6.6%
\$ 78,780,215	\$ 81,380,073	\$ 84,836,200		<b>TOTAL SALARIES</b>	\$ 87,308,710	\$ 87,308,710	\$ -	\$ 24,157,376	\$ 62,339,522		\$ 1,009,845	\$ 87,506,743	(198,033)	-0.2%
	3.3%	4.2%			2.9%	2.9%		27.7%	71.4%		1.2%	100.2%	-0.2%	
16,406,438	16,742,040	16,331,194	210	Health Insurance	17,746,820	17,746,820	-	2,080,499	13,348,694	75%	1,631,627	17,060,820	686,000	3.9%
261,737	271,477	276,927	211	Group Life Insurance	356,872	356,872	-	133,158	213,320	60%		346,478	10,394	2.9%
36,875	38,995	42,500	212	Teacher Child Care (WEA)	43,000	43,000	-	-	17,500	41%	22,500	40,000	3,000	7.0%
25,155	15,500	14,884	213	Health Insurance Waiver	25,000	25,000	-	6,000	6,024	24%		12,024	12,976	51.9%
2,184,387	2,270,281	2,363,870	220	FICA/Medicare	2,443,192	2,443,192	-	705,790	1,758,998	72%	(45,000)	2,419,788	23,404	1.0%
20,049	22,360	25,367	240	Course Reimbursement	28,000	28,000	-	200	23,692	85%	800	24,692	3,309	11.8%
86,090	57,923	50,000	250	Unemployment Compensation	70,000	70,000	-	60,000	3,072	4%		63,072	6,928	9.9%
395,669	404,327	392,513	260	Workers Compensation	400,000	400,000	-	12,000	391,913	98%		403,913	(3,913)	-1.0%
31,434	32,052	35,782	287	Uniform Allowance	36,000	36,000	-	895	32,069	89%	1,500	34,464	1,536	4.3%
34,543	43,797	36,536	290	Other Employee Benefits	38,000	38,000	-	2,934	48,679	128%		51,613	(13,613)	-35.8%
\$ 19,482,377	\$ 19,898,752	\$ 19,569,573		<b>TOTAL BENEFITS</b>	\$ 21,186,884	\$ 21,186,884	\$ -	\$ 3,001,475	\$ 15,843,961		\$ 1,611,427	\$ 20,456,863	730,021	3.4%
	2.1%	-1.7%			8.3%	8.3%		14.2%	74.8%		7.6%	96.6%	3.4%	
135,542	147,803	75,350	320	HomeBound	75,000	75,000	-	-	57,023	76%	25,000	82,023	(7,023)	-9.4%
3,481	7,849	9,628	321	Gifted Activities	11,612	11,612	-	281	7,856	68%	1,900	10,037	1,575	13.6%
102,000	120,900	115,570	322	Educational Interns	185,750	185,750	-	-	110,922	60%	3,000	113,922	71,828	38.7%
203,115	327,750	354,667	323	Instr Program Improvements	402,835	423,062	20,227	63,433	244,607	58%	115,023	423,062	(0)	0.0%
8,259	7,361	6,863	324	Pupil Services	13,000	13,000	-	6,865	3,681	28%		10,546	2,454	18.9%
297,523	283,788	317,578	325	PPT Consultations	295,000	295,000	-	126,107	169,115	57%		295,223	(223)	-0.1%
116,060	120,700	120,048	327	Student Evaluations-Outside	125,000	125,000	-	26,660	91,840	73%	6,500	125,000	-	0.0%
8,000	17,000	20,000	328	Medical Advisors	20,000	20,000	-	-	20,000	100%		20,000	-	0.0%
510,642	547,225	495,192	330	Other Prof/Tech Services	554,405	552,088	(2,317)	151,376	400,449	73%		551,825	263	0.0%
455,999	498,481	574,159	331	Legal/Negotiations	675,000	646,265	(28,735)	148,189	550,072	85%		698,262	(51,997)	-8.0%
\$ 1,840,621	\$ 2,078,855	\$ 2,089,055		<b>TOTAL PURCHASED SERVICES</b>	\$ 2,357,602	\$ 2,346,777	\$ (10,825)	\$ 522,912	\$ 1,655,565		\$ 151,423	\$ 2,329,900	16,877	0.7%
	12.9%	0.5%			12.9%	12.3%		22.3%	70.5%		6.5%	99.3%	0.7%	
96,897	93,962	102,975	411	Water/Sewer	99,356	99,356	-	43,042	56,314	57%		99,356	-	0.0%
2,227,890	2,009,741	1,746,787	413	Electricity	2,441,053	2,441,053	-	303,789	1,428,391	59%	300,000	2,032,180	408,873	16.7%
920,331	730,747	990,451	414	Natural Gas	917,148	917,148	-	255,251	666,502	73%	9,000	930,753	(13,605)	-1.5%
19,576	20,677	20,997	415	Heating Oil	19,981	19,981	-	13,323	6,658	33%		19,981	-	0.0%
586,868	641,038	713,590	421	Contracted Maintenance	874,775	906,775	32,000	228,274	628,349	69%	50,152	906,775	(0)	0.0%
578,915	1,077,750	690,107	431	Building Maintenance	660,000	716,150	56,150	176,399	544,940	76%	25,000	746,339	(30,189)	-4.2%
199,693	160,511	370,587	432	Grounds Maintenance	351,140	351,140	-	98,579	192,506	55%	60,055	351,141	(1)	0.0%
120,343	119,355	112,333	433	Repair Equip (Instructional)	165,749	165,749	-	26,491	67,583	41%	71,674	165,749	0	0.0%
46,294	46,579	61,590	434	Repair Equip (Non-Instructional)	79,750	76,750	(3,000)	691	41,862	55%	34,197	76,750	(0)	0.0%
572,757	307,734	248,412	435	Building Projects	855,019	841,119	(13,900)	609,260	227,415	27%	4,444	841,119	(0)	0.0%
63,760	32,439	148,482	436	Grounds Projects	174,500	142,500	(32,000)	37,740	40,180	28%	64,580	142,500	(0)	0.0%
506,488	215,931	194,816	437	Restore/Prevent Maintenance	322,500	274,500	(48,000)	470	166,038	60%	107,992	274,500	(0)	0.0%
151,099	154,741	167,061	440	Equip Rentals & Copiers	176,796	176,796	-	48,592	118,688	67%		167,280	9,516	5.4%

**WESTPORT PUBLIC SCHOOLS**  
**Quarterly Financial Report - 3Q**  
**March 31, 2024**  
Theoretical Expenditure Rate: 75%

2020-2021 Year-End Expense	2021-2022 Year-End Expense	2022-2023 Year-End Expense (ua)	Object Code	Descriptions	2023-2024 ADOPTED BUDGET	2023-2024 ADJUSTED BUDGET	BUDGET ADJUSTMENT	2023-2024 ENCUMBERED TO DATE	2023-2024 EXPENDED TO DATE	YTD %	ESTIMATED ADJUSTMENTS	PROJECTED TO EOY	BALANCE AVAILABLE	Balance Available %
50,651	52,424	54,259	441	Building Rental	56,975	56,975	-	14,166	41,996	74%		56,162	813	1.4%
8,890	10,731	13,152	450	Gas/Travel Maintenance	9,500	9,500	-	1,323	8,177	86%		9,500	0	0.0%
294,970	303,269	210,877	451	Custodial Supplies	321,764	280,514	(41,250)	15,000	198,505	71%	67,009	280,514	0	0.0%
391,962	282,942	342,900	452	Maintenance Supplies	300,000	330,000	30,000	12,826	262,616	80%	54,557	330,000	0	0.0%
105,733	135,710	205,464	490	School Security	160,000	180,000	20,000	47,890	131,049	73%		178,939	1,061	0.6%
<b>\$ 6,943,117</b>	<b>\$ 6,396,280</b>	<b>\$ 6,394,840</b>		<b>TOTAL PROPERTY SERVICES</b>	<b>\$ 7,986,006</b>	<b>\$ 7,986,006</b>	<b>\$ -</b>	<b>\$ 1,933,107.94</b>	<b>\$ 4,827,768</b>		<b>\$ 848,660</b>	<b>\$ 7,609,536</b>	<b>376,470</b>	4.7%
	-7.9%	0.0%			<b>24.9%</b>	<b>24.9%</b>		<b>24.2%</b>	<b>60.5%</b>		<b>10.6%</b>	<b>95.3%</b>	<b>4.7%</b>	
4,006,047	3,808,178	3,784,907	510	Transportation - Regular	4,669,475	4,869,237	199,762	232,105	4,544,596	93%	5,000	4,781,701	87,537	1.8%
945,610	1,143,307	1,345,844	511	Trans-Spec Ed-Internal	1,482,249	1,279,970	(202,279)	133,224	1,146,008	90%		1,279,233	737	0.1%
170,646	297,909	281,949	512	Trans-Spec Ed-Public	366,614	366,614	-	85,542	157,642	43%		243,184	123,430	33.7%
318,331	889,316	677,060	513	Trans-Spec Ed-Private	784,400	784,400	-	257,335	503,241	64%	20,000	780,576	3,824	0.5%
18,975	33,985	58,063	516	Trans-Field Trips	77,935	74,985	(2,950)	32,311	12,129	16%	30,545	74,985	0	0.0%
142,913	282,145	306,650	517	Gasoline-Buses	400,000	400,000	-	274,385	85,615	21%		360,000	40,000	10.0%
191,554	47,925	143,076	520	Property Insurance	172,869	172,869	-	560	189,521	110%		190,081	(17,212)	-10.0%
9,777	9,777	9,182	521	Flood Insurance	12,145	12,145	-	-	4,342	36%		4,342	7,803	64.2%
345,442	429,358	389,052	523	Liability Insurance	419,996	419,996	-	-	410,258	98%		410,258	9,738	2.3%
120,752	101,658	94,069	529	Athletic Insurance	105,000	105,000	-	-	84,259	80%		84,259	20,741	19.8%
406,705	626,421	647,361	530	Communication Systems	619,260	619,260	-	45,943	603,189	97%		649,131	(29,871)	-4.8%
13,647	21,020	29,745	535	Postage	30,000	30,000	-	21,372	8,828	29%		30,200	(200)	-0.7%
18,722	10,298	11,529	540	Advertising	18,000	18,000	-	4,063	8,223	46%		12,287	5,713	31.7%
11,758	16,453	15,663	550	Printing	20,800	23,750	2,950	1,769	8,847	37%	5,000	15,616	8,134	34.2%
2,690,481	3,083,002	2,469,831	560	Tuition-Public	2,804,805	2,804,805	-	1,161,701	2,976,306	106%	(755,000)	3,383,006	(578,201)	-20.6%
-	-	-	563	Tuition-Court & Agency Placed	-	-	-	-	-	0%		-	-	0.0%
1,324,753	1,150,893	1,295,457	567	Tuition-Litigation	1,050,000	1,050,000	-	315,327	567,333	54%	200,000	1,082,660	(32,660)	-3.1%
-	15,048	14,053	569	Tuition-Summer Programs	21,000	21,000	-	-	33,088	158%		33,088	(12,088)	-57.6%
42,334	40,007	42,379	580	Staff Travel/Mileage	64,175	64,175	-	13,301	30,832	48%		44,133	20,042	31.2%
<b>\$ 10,778,447</b>	<b>\$ 12,006,701</b>	<b>\$ 11,615,870</b>		<b>TOTAL OTHER PURCH SERVICES</b>	<b>\$ 13,118,723</b>	<b>\$ 13,116,206</b>	<b>\$ (2,517)</b>	<b>\$ 2,578,939</b>	<b>\$ 11,374,255</b>		<b>\$ (494,455)</b>	<b>\$ 13,458,739</b>	<b>(342,533)</b>	-2.6%
	11.4%	-3.3%			<b>12.9%</b>	<b>12.9%</b>		<b>19.7%</b>	<b>86.7%</b>		<b>-3.8%</b>	<b>102.6%</b>	<b>-2.6%</b>	
798,327	810,901	875,774	611	Supplies-Instructional	834,740	845,968	11,228	38,199	763,992	90%	43,777	845,968	(0)	0.0%
954,709	961,856	1,042,280	612	Software	1,147,255	1,147,357	102	28,920	1,041,668	91%	76,768	1,147,356	0	0.0%
171,334	141,759	150,800	613	Tech Supplies	151,925	151,925	-	2,839	122,877	81%	26,209	151,925	(0)	0.0%
34,135	31,943	32,213	615	Graduation Expenses	33,300	33,300	-	25,308	4,243	13%	3,749	33,300	0	0.0%
398,661	419,655	410,798	641	Textbooks	349,165	330,790	(18,375)	9,797	288,290	87%	32,703	330,790	(0)	0.0%
101,425	89,283	103,157	642	Library Books & Periodicals	96,084	95,499	(585)	11,649	80,868	85%	2,982	95,499	(0)	0.0%
8,860	10,090	10,686	643	A/V Materials	10,908	10,807	(101)	283	8,558	79%	1,966	10,807	(0)	0.0%
159,039	141,969	164,919	690	Non Instructional Supplies	170,316	187,317	17,001	23,374	141,952	76%	21,990	187,317	(0)	0.0%
43,002	14,017	12,463	691	Health Supplies	18,000	20,740	2,740	7,424	12,395	60%	921	20,740	(0)	0.0%
<b>\$ 2,669,492</b>	<b>\$ 2,621,473</b>	<b>\$ 2,803,090</b>		<b>TOTAL SUPPLIES AND MTLs.</b>	<b>\$ 2,811,693</b>	<b>\$ 2,823,703</b>	<b>\$ 12,010</b>	<b>\$ 147,794</b>	<b>\$ 2,464,844</b>		<b>\$ 211,065</b>	<b>\$ 2,823,703</b>	<b>(0)</b>	0.0%
	-1.8%	6.9%			<b>0.3%</b>	<b>0.7%</b>		<b>5.2%</b>	<b>87.3%</b>		<b>7.5%</b>	<b>100.0%</b>	<b>0.0%</b>	
10,049	13,081	80,020	731	Equip-New Instructional	53,161	53,161	-	8,158	31,912	60%	13,091	53,161	(0)	0.0%
8,792	-	929	732	Equip-New Non Instructional	-	-	-	-	-	0%	5,500	5,500	(5,500)	#DIV/0!
139,460	3,412	59,931	733	Equip-Replace Instructional	58,578	60,663	2,085	13,570	32,506	54%	14,587	60,663	-	0.0%

**WESTPORT PUBLIC SCHOOLS**  
**Quarterly Financial Report - 3Q**  
**March 31, 2024**  
Theoretical Expenditure Rate: 75%

2020-2021 Year-End Expense	2021-2022 Year-End Expense	2022-2023 Year-End Expense (ua)	Object Code	Descriptions	2023-2024 ADOPTED BUDGET	2023-2024 ADJUSTED BUDGET	BUDGET ADJUSTMENT	2023-2024 ENCUMBERED TO DATE	2023-2024 EXPENDED TO DATE	YTD %	ESTIMATED ADJUSTMENTS	PROJECTED TO EOY	BALANCE AVAILABLE	Balance Available %
45,464	11,167	-	734	Equip-Replace Non Instructional	-	-	-	-	-	0%	-	-	-	#DIV/0!
48,418	644	18,157	735	Furniture	-	-	-	-	12,773	#DIV/0!	12,773	(12,773)	(12,773)	#DIV/0!
308,097	203,093	426,734	736	Tech Equip-Instructional	656,454	656,454	-	57,318	501,985	76%	97,151	656,454	0	0.0%
21,606	51,148	47,923	737	Tech Equip-Non Instructional	44,667	44,667	-	-	33,369	75%	11,298	44,667	0	0.0%
<b>\$ 581,886</b>	<b>\$ 282,545</b>	<b>\$ 633,694</b>		<b>TOTAL EQUIPMENT</b>	<b>\$ 812,860</b>	<b>\$ 814,945</b>	<b>\$ 2,085</b>	<b>\$ 79,045</b>	<b>\$ 612,546</b>		<b>\$ 141,627</b>	<b>\$ 833,218</b>	<b>(18,273)</b>	-2.2%
	-51.4%	124.3%			<b>28.3%</b>	<b>28.6%</b>		<b>9.7%</b>	<b>75.2%</b>		<b>17.4%</b>	<b>102.2%</b>	<b>-2.2%</b>	
88,665	89,668	86,747	810	Dues & Fees	105,529	104,776	(753)	6,351	74,309	71%	24,117	104,776	(0)	0.0%
26,758	20,617	30,088	811	Student Act & Awards	40,358	40,358	-	17,183	6,821	17%	16,354	40,358	0	0.0%
352,973	488,457	755,414	812	Student Athletics	559,348	559,348	-	201,430	295,397	53%	62,521	559,348	0	0.0%
<b>\$ 468,396</b>	<b>\$ 598,742</b>	<b>\$ 872,249</b>		<b>TOTAL OTHER</b>	<b>\$ 705,235</b>	<b>\$ 704,482</b>	<b>\$ (753)</b>	<b>\$ 224,964</b>	<b>\$ 376,527</b>		<b>\$ 102,992</b>	<b>\$ 704,482</b>	<b>0</b>	0.0%
	27.8%	45.7%			<b>-19.1%</b>	<b>-19.2%</b>		<b>31.9%</b>	<b>53.4%</b>		<b>14.6%</b>	<b>100.0%</b>	<b>0.0%</b>	
<b>\$ 121,544,549</b>	<b>\$ 125,263,422</b>	<b>\$ 128,814,571</b>		<b>GRAND TOTAL</b>	<b>\$ 136,287,715</b>	<b>\$ 136,287,715</b>	<b>\$ (0)</b>	<b>\$ 32,645,613</b>	<b>\$ 99,494,987</b>		<b>\$ 3,582,584</b>	<b>\$ 135,723,183</b>	<b>\$ 564,529</b>	0.41%
	3.1%	2.8%			<b>5.8%</b>	<b>5.8%</b>		<b>24.0%</b>	<b>73.0%</b>		<b>2.6%</b>	<b>99.59%</b>	<b>0.41%</b>	



**Tax Collector's Office**

Town of Westport  
110 Myrtle Avenue  
Westport, CT 06880

Telephone (203)-341-1060

To: Board of Finance

From: Christine Alison  
Tax Collector

**Subject: Suspense Tax Book**

Date: April 29, 2024

APPROVED: \_\_\_\_\_

*JST*  
Jennifer S. Tooker  
First Selectwoman

Date: 5/3/2024

In accordance with State Statute 12-165, this office submits the following Personal Property, Motor Vehicle and Supplemental Motor Vehicle taxes for the transfer to the Suspense Tax Book.

Personal Property Taxes for the list year 2021-165- \$143,941.55

Motor Vehicle Taxes for list year 2021- 575- \$186,924.58

Supplemental Motor Vehicle Taxes for list year 2021 – 186- \$50,449.99

Total Transfer to Suspense Tax Book for list year 2021-926 accounts totaling \$381,316.12

To the best of our knowledge, these accounts are deemed uncollectible due to relocation, out of business, and unresponsive to repeated requests. This does not negate further efforts; it simply means the account is no longer an asset.

**Taxes Collectable and Taxes Paid as of April 29, 2024**

Personal Property 2139 accounts \$5,874,488.33 collectable \$5,815,695.72 paid

Motor Vehicle 23,600 accounts \$8,113,598.98 collectable \$8,110,280.52 paid

Motor Vehicle Supplemental 4,208 accounts \$1,251,145.93 collectable \$1,226,797.57 paid

Total taxes collectable \$15,239,233.24 29,947 accounts \$15,152,773.81 paid

Inquiry Report		TOWN OF WESTPORT	Interest Date : 04/29/2024	Page :1		
Bill#	Name	Prop Loc/Veh.Info./Plan-Sew	TOT Inst	Tax Due	Balance	
Unique_id	Address	MBL/LINK #	TOT Adj	Int Due	Due Now	
Dist	City/State/Zip	Flags	TOT Paid	L/F/Bint Due	Discount	
2021-02-0000397-00 00397	COOPERS AUTO PARTS 1763 POST RD E WESTPORT CT 06880 SANFORD COOPER	1763 POST RD E  Back Taxes/ Flag: C	8.85 0.00 0.00	8.85 2.92 1.77	13.54 13.54 0.00	
2021-02-0000503-00 00503	BRIDGEBROOK MARINA 471 RIVERSIDE AVE WESTPORT CT 06880 ROBBIE GUIMOND	471 RIVERSIDE AVE  Back Taxes/ Flag: C	151.44 0.00 0.00	151.44 40.05 28.72	220.21 220.21 0.00	
2021-02-0000523-00 00523	ARTISTEX AND ODETE DASILVA SALON & SPA 260 POST RD E WESTPORT CT 06880	260 POST RD E  Back Taxes/ Flag: C	83.12 1,393.92 0.00	1,477.04 327.11 270.62	2,074.77 2,074.77 0.00	
2021-02-0000631-00 00631	PHASE II MANAGEMENT LLC 53 SAUGATUCK AVENUE WESTPORT CT 06880 KATHLEEN KARLSON	25 53 SAUGATUCK AVENUE  Flag: C	15.54 0.00 0.00	15.54 5.13 3.10	23.77 23.77 0.00	
2021-02-0000633-00 00633	DUNKIN DONUTS 1533 POST RD E WESTPORT CT 06880	1533 POST RD E  Flag: C	730.04 0.00 365.02	365.02 79.39 66.66	511.07 511.07 0.00	
2021-02-0000807-00 00807	GALLERY OF KITCHENS AND BATH 1027 POST RD E WESTPORT CT 06880	1027 POST RD E  Back Taxes/ Flag: C	2,161.36 0.00 0.00	2,161.36 567.36 409.31	3,138.03 3,138.03 0.00	
2021-02-0000978-00 00978	GLICK STANLEY CPA LLC 10 BAY ST WESTPORT CT 06880	10 BAY ST  Flag: D NE	31.26 0.00 0.00	31.26 10.32 6.24	47.82 47.82 0.00	
2021-02-0001880-00 01880	DREAM SPA LLC 1220 POST RD E WESTPORT CT 06880 LORI DODD	1220 POST RD E  Back Taxes/ Flag: C	3,935.84 0.00 0.00	3,935.84 1,033.16 745.35	5,714.35 5,714.35 0.00	
2021-02-0002265-00 02265	STROLL JOHN J ASSOCIATES INC 980 POST RD E WESTPORT CT 06880 JOHN J STROLL	980 POST RD E  Back Taxes/ Flag: C	8.85 0.00 0.00	8.85 2.92 1.77	13.54 13.54 0.00	
2021-02-0002442-00 02442	WORLDS SMALLEST AD AGENCY INC 49 RICHMONDVILLE AVE STE 206 WESTPORT CT 06880	25 SYLVAN RD S STE P  Flag: C	538.12 0.00 0.00	538.12 141.25 101.91	781.28 781.28 0.00	
2021-02-0002454-00 02454	UPS STORE THE 606 POST RD E WESTPORT CT 06880 STEINMETZ ENTERPRISES INC	606 POST RD E  Back Taxes	342.08 0.00 333.11	8.97 2.00 0.00	10.97 10.97 0.00	
2021-02-0002889-00 02889	VIVA ZAPATA 530 RIVERSIDE AVE WESTPORT CT 06880 O AND B INC D	530 RIVERSIDE AVE  Back Taxes/ Flag: C	3,069.56 0.00 299.11	2,770.45 606.20 506.50	3,883.15 3,883.15 0.00	
2021-02-0003138-00 03138	STEADMAN GEOFFREY 345 MAIN ST WESTPORT CT 06880	345 MAIN ST  Back Taxes/ Flag: C	1,123.04 0.00 0.00	1,123.04 294.80 212.68	1,630.52 1,630.52 0.00	
2021-02-0003738-00 03738	BIOTONE SKIN CLINIC 1789 POST RD E	1789 POST RD E	1,866.80 0.00	1,866.80 490.04	2,710.37 2,710.37	

Inquiry Report	TOWN OF WESTPORT	Interest Date : 04/29/2024	Page :2		
Bill#	Name	Prop Loc/Veh.Info./Plan-Sew	TOT Inst	Tax Due	Balance
Unique_id	Address	MBL/LINK #	TOT Adj	Int Due	Due Now
Dist	City/State/Zip	Flags	TOT Paid	L/F/Bint Due	Discount
	WESTPORT CT 06880 FATTAHI TALAT	Back Taxes/ Flag: C	0.00	353.53	0.00
2021-02-0003958-00 03958	ELVIRA MAES 222 HILLSPOINT RD WESTPORT CT 06880	222 HILLSPOINT RD Back Taxes/ Flag: C	452.84 0.00 0.00	452.84 118.87 85.76	657.47 657.47 0.00
2021-02-0003976-00 03976	HK GROUP INC 253 RIVERSIDE AVE WESTPORT CT 06880 MAL JACOBSON VP	253 RIVERSIDE AVE Back Taxes/ Flag: C	799.44 0.00 0.00	799.44 209.85 151.39	1,160.68 1,160.68 0.00
2021-02-0004031-00 4031	HEATHER J TOLL PSY D 19 COMPO RD S WESTPORT CT 06880	19 COMPO RD S Back Taxes/ Flag: C	125.24 0.00 0.00	125.24 32.87 23.72	181.83 181.83 0.00
2021-02-0004133-00 4133	MESSAGE ENVY 275 POST RD E WESTPORT CT 06880	275 POST RD E Back Taxes/ Flag: C	658.64 0.00 0.00	658.64 172.90 124.73	956.27 956.27 0.00
2021-02-0004251-00 4251	SHOW TO SELL LLC 25 SYLVAN RD S STE E WESTPORT CT 06880 DEBRA GRANT	25 SYLVAN RD S Back Taxes/ Flag: C	366.48 0.00 0.00	366.48 96.20 69.40	532.08 532.08 0.00
2021-02-0004278-00 4278	ARTISAN DEVELOPMENT PO BOX 320431 FAIRFIELD CT 06825 WENDANG SONG	1555 POST RD E Back Taxes/ Flag: C	11.56 0.00 0.00	11.56 3.81 2.31	17.68 17.68 0.00
2021-02-0004315-00 4315	ENLIGHTENMENTS 60 MAIN ST WESTPORT CT 06880 STEVE COLA	60 MAIN ST Back Taxes/ Flag: C	277.36 0.00 0.00	277.36 72.80 52.52	402.68 402.68 0.00
2021-02-0004428-00 4428	SOUND TITLE LLC 239 MAIN ST 2ND FL WESTPORT CT 06880	239 MAIN ST Flag: C	22.77 0.00 0.00	22.77 7.51 4.54	34.82 34.82 0.00
2021-02-0004530-00 4530	NEWMAN MICHAEL A 19 COMPO RD S WESTPORT CT 06880	19 COMPO RD S Back Taxes/ Flag: C	221.00 0.00 0.00	221.00 58.01 41.85	320.86 320.86 0.00
2021-02-0004544-00 4544	BODY PULSE FITNESS CENTER 10 BAY ST WESTPORT CT 06880	10 BAY ST Back Taxes/ Flag: C	510.68 0.00 0.00	510.68 134.06 96.71	741.45 741.45 0.00
2021-02-0004549-00 4549	H & H GENERAL CONSTRUCTION CO 60 CLINTON AVE WESTPORT CT 06880 GUY HANSEN	60 CLINTON AVE Back Taxes/ Flag: C	554.04 0.00 277.02	277.02 60.25 50.59	387.86 387.86 0.00
2021-02-0004569-00 4569	JEN GOLDBERG PHOTOGRAPHY 8 PHEASANT LN WESTPORT CT 06880	8 PHEASANT LN Flag: C	39.75 0.00 21.13	18.62 2.51 3.17	24.30 24.30 0.00
2021-02-0004570-00 4570	AMY FOSTER DEVORE 4 WITCH LANE WESTPORT CT 06880	4 WITCH LN Back Taxes/ Flag: C	221.00 0.00 0.00	221.00 58.01 41.85	320.86 320.86 0.00
2021-02-0004590-00	OLD SCHOOL MUSIC	2 SACHEM TRAIL	54.93	54.93	84.02



Inquiry Report	TOWN OF WESTPORT	Interest Date : 04/29/2024	Page :3		
Bill#	Name	Prop Loc/Veh.Info./Plan-Sew	TOT Inst	Tax Due	Balance
Unique_id	Address	MBL/LINK #	TOT Adj	Int Due	Due Now
Dist	City/State/Zip	Flags	TOT Paid	L/F/Bint Due	Discount
4590	2 SACHEM TRAIL WESTPORT CT 06880 ROGER Z KAUFMAN	Flag: C	0.00 0.00	18.13 10.96	84.02 0.00
2021-02-0004606-00 4606	INTERMIX 1440 BROADWAY 5TH FLOOR NEW YORK NY 10018-7809	51 MAIN ST Flag: C	1,010.12 0.00 0.00	1,010.12 265.15 191.29	1,466.56 1,466.56 0.00
2021-02-0004688-00 4688	MONTANARO R CHRISTOPHER 8 GORHAM AVE WESTPORT CT 06880	8 GORHAM AVE Back Taxes/ Flag: C	170.96 0.00 0.00	170.96 44.87 32.37	248.20 248.20 0.00
2021-02-0004800-00 4800	SALIENT RISK ADVISORY SERVICES LLC 176 NEWTOWN TPKE WESTPORT CT 06880 DAVID G KEETON	176 NEWTOWN TPKE Flag: C	65.77 0.00 0.00	65.77 21.70 13.12	100.59 100.59 0.00
2021-02-0004826-00 4826	FLEISHERS CRAFT BUTCHERY 580 RIVERSIDE AVE STE 102 WESTPORT CT 06880 SAMANTHA GARWIN	580 RIVERSIDE AVE Flag: C	2,864.28 0.00 106.10	2,758.18 568.46 499.00	3,825.64 3,825.64 0.00
2021-02-0004830-00 4830	MARLENE COX 1779 POST RD E WESTPORT CT 06880	1779 POST RD E Flag: C	66.32 0.00 0.00	66.32 21.89 13.23	101.44 101.44 0.00
2021-02-0004832-00 4832	KENNEDYS ALL AMERICAN BARBER CLUB 275 POST RD E WESTPORT CT 06880 JARROD MANFRO	275 POST RD E Back Taxes/ Flag: C	793.08 0.00 0.00	793.08 208.18 150.19	1,151.45 1,151.45 0.00
2021-02-0004871-00 4871	LAND CARRIE GORDON- 4145 CONGRESS ST FAIRFIELD CT 06824 CAROLE W GORDON-LAND	120 POST RD W Back Taxes/ Flag: C	21.86 0.00 0.00	21.86 7.21 4.36	33.43 33.43 0.00
2021-02-0004883-00 4883	YORK ALLIANCE LLC 21 BRIDGE SQ WESTPORT CT 06880	21 BRIDGE SQ Back Taxes/ Flag: C	468.20 0.00 0.00	468.20 122.90 88.67	679.77 679.77 0.00
2021-02-0004938-00 4938	ALL SERVICES LLC 191 POST RD W WESTPORT CT 06880 ENNIO DININO	191 POST RD W Back Taxes/ Flag: C	8.85 0.00 0.00	8.85 2.92 1.77	13.54 13.54 0.00
2021-02-0004942-00 4942	SCOTT ROCHLIN GENERAL CONTRACTORS 31 MEEKER RD WESTPORT CT 06880	31 MEEKER RD Back Taxes/ Flag: C	834.64 0.00 0.00	834.64 219.10 158.06	1,211.80 1,211.80 0.00
2021-02-0004963-00 4963	SOLSTICE PSYCHIATRIC CONSULTING LLC 1720 POST RD E STE 223 WESTPORT CT 06880 THAKKAR VASTAL G MD	1720 POST RD E Back Taxes/ Flag: C	333.56 0.00 0.00	333.56 87.56 63.17	484.29 484.29 0.00
2021-02-0005196-00 5196	LAW OFFICES OF NEAL ROGAN LLC 315 POST RD W 1ST FLOOR WESTPORT CT 06880	315 POST RD W Back Taxes	527.64 0.00 131.91	395.73 94.97 0.00	490.70 490.70 0.00
2021-02-0005366-00 5366	RUSPINI REALTY LLC 544 RIVERSIDE AVE #4 WESTPORT CT 06880	544 RIVERSIDE AVE Flag: C	277.36 0.00 0.00	277.36 72.80 52.52	402.68 402.68 0.00

Inquiry Report	TOWN OF WESTPORT	Interest Date : 04/29/2024	Page :4		
Bill#	Name	Prop Loc/Veh.Info./Plan-Sew	TOT Inst	Tax Due	Balance
Unique_id	Address	MBL/LINK #	TOT Adj	Int Due	Due Now
Dist	City/State/Zip	Flags	TOT Paid	L/F/Bint Due	Discount
2021-02-0005404-00 5404	DANISE TALBOT INTERIOR DESIGNS 15 RIVER RD SUITE 15B WILTON CT 06897	263 RIVERSIDE AVE  Back Taxes/ Flag: C	277.36 0.00 0.00	277.36 72.80 52.52	402.68 402.68 0.00
2021-02-0005548-00 5548	NEVAS LAW GROUP 237 POST RD W WESTPORT CT 06880 STEVEN E NEVAS	237 POST RD W  Back Taxes/ Flag: C	21.86 0.00 0.00	21.86 7.21 4.36	33.43 33.43 0.00
2021-02-0005568-00 5568	LERNER & GUARINO LLC 8 WRIGHT ST 2ND FL WESTPORT CT 06880 EDWARD N LERNER	8 WRIGHT ST  Back Taxes/ Flag: C	627.76 0.00 0.00	627.76 164.79 118.88	911.43 911.43 0.00
2021-02-0005613-00 5613	LUNA 4289 LLC 165 POST RD E WESTPORT CT 06880	165 POST RD E  Back Taxes/ Flag: C	2,322.20 0.00 0.00	2,322.20 609.58 439.77	3,371.55 3,371.55 0.00
2021-02-0005633-00 5633	CW VENTURES 229 LANSDOWNE WESTPORT CT 06880 CRYSTAL WHITE	229 LANSDOWNE  Flag: C	5.96 0.00 0.00	5.96 2.00 1.19	9.15 9.15 0.00
2021-02-0005781-00 5781	332 WILTON ROAD LLC 332 WILTON RD WESTPORT CT 06880 PRADIP KHANAL & KALPESH RANA	332 WILTON RD  Back Taxes/ Flag: C	449.04 0.00 336.78	112.26 21.89 20.12	154.27 154.27 0.00
2021-02-0005787-00 5787	LAURA BAZANTE SALON 23 POST RD W WESTPORT CT 06880	23 POST RD W  Back Taxes/ Flag: C	93.24 0.00 0.00	93.24 30.77 18.60	142.61 142.61 0.00
2021-02-0005855-00 5855	PATS TREE SERVICE 6 POST OFFICE LN UNIT B WESTPORT CT 06880 PATRICK SULLIVAN JR	6 POST OFFICE LN  Back Taxes/ Flag: C	28.19 0.00 0.00	28.19 9.30 5.62	43.11 43.11 0.00
2021-02-0005876-00 5876	NASHS LASHES BY JUDY 177 POST RD W WESTPORT CT 06880	177 POST RD W  Flag: C	23.49 0.00 0.00	23.49 7.75 4.69	35.93 35.93 0.00
2021-02-0005879-00 5879	QUALITY TOWING & AUTO REPAIR LLC 271 POST RD E WESTPORT CT 06880 FRANK A SECCURRA	271 POST RD E  Back Taxes/ Flag: C	1,376.04 0.00 0.00	1,376.04 361.20 260.59	1,997.83 1,997.83 0.00
2021-02-0005919-00 5919	NOYA FINE JEWELRY & ACCESSORIES 18 RIVERSIDE AVE WESTPORT CT 06880 NATALIE TORATY	18 RIVERSIDE AVE	209.24 0.00 52.31	156.93 37.66 0.00	194.59 194.59 0.00
2021-02-0005987-00 5987	CT THEATER DANCE 15 KETCHEM ST WESTPORT CT 06880 MICHELLE	15 KETCHEM ST  Back Taxes/ Flag: C	209.24 0.00 0.00	209.24 54.92 39.62	303.78 303.78 0.00
2021-02-0006057-00 6057	EMMAS MANSION LLC 653 DANIELS FARM RD TRUMBULL CT 06611 PARKER RESTAURANTS	541 RIVERSIDE AVE	3,334.84 0.00 1,662.71	1,672.13 363.86 0.00	2,035.99 2,035.99 0.00
2021-02-0006079-00	TEAM EPIC LLC	57 GREENS FARMS RD	17,276.56	17,276.56	25,083.40

Inquiry Report Bill# Unique_id Dist	TOWN OF WESTPORT Name Address City/State/Zip	Interest Date : 04/29/2024 Prop Loc/Veh.Info./Plan-Sew MBL/LINK # Flags	TOT Inst TOT Adj TOT Paid	Page :5 Tax Due Int Due L/F/Bint Due	Balance Due Now Discount
6079	57 GREENS FARMS RD WESTPORT CT 06880 NELSON CHAN	Flag: C	0.00 0.00	4,535.09 3,271.75	25,083.40 0.00
2021-02-0006122-00 6122	GREAT ROCK CAPITAL PARTNERS MNGMT LLC 285 RIVERSIDE AVE STE 335 WESTPORT CT 06880 STUART ARMSTRONG	285 RIVERSIDE AVE Flag: C	442.36 0.00 0.00	442.36 116.12 83.77	642.25 642.25 0.00
2021-02-0006149-00 6149	RIVERSIDE RESTORATION INC 611 RIVERSIDE AVE WESTPORT CT 06880	611 RIVERSIDE AVE Back Taxes/ Flag: C	209.24 0.00 0.00	209.24 54.92 39.62	303.78 303.78 0.00
2021-02-0006156-00 6156	FOODMAN BRUCE A LLC LAW OFFICES 8 WRIGHT ST WESTPORT CT 06880	8 WRIGHT ST Back Taxes/ Flag: C	29.09 0.00 0.00	29.09 9.60 5.80	44.49 44.49 0.00
2021-02-0006175-00 6175	MEDI TEMPS USA 980 POST RD E WESTPORT CT 06880 JOHN STROLL	980 POST RD E Back Taxes/ Flag: C	209.24 0.00 0.00	209.24 54.92 39.62	303.78 303.78 0.00
2021-02-0006185-00 6185	M TRAIN 700 SUMMER STREET SUITE 1K STAMFORD CT 06901 TONY BRANCA	361 POST RD W Flag: C	80.95 0.00 0.00	80.95 26.71 16.15	123.81 123.81 0.00
2021-02-0006218-00 6218	SHEA & SHEA ESTATE PLANNING ATTORNYS 191 POST RD W WESTPORT CT 06880	191 POST RD W Flag: C	5.60 0.00 0.00	5.60 2.00 1.14	8.74 8.74 0.00
2021-02-0006249-00 6249	PEN BUILDING COMPANY 136 MAIN ST #200 WESTPORT CT 06880	136 MAIN ST Back Taxes/ Flag: C	255.32 0.00 0.00	255.32 67.02 48.35	370.69 370.69 0.00
2021-02-0006250-00 6250	MOBILE MINI INC PO BOX 4900 SCOTTSDALE AZ 85261 RYAN LLC	VARIOUS Flag: C	167.68 0.00 0.00	167.68 44.01 31.75	243.44 243.44 0.00
2021-02-0006282-00 6282	PURE HAIR SALON AND BEAUTY STUDIO 24 TAYLOR PLACE WESTPORT CT 06880 CHARMAINE DUBOIS	24 TAYLOR PLACE Back Taxes/ Flag: C	1,497.28 0.00 0.00	1,497.28 393.04 283.55	2,173.87 2,173.87 0.00
2021-02-0006317-00 6317	JASON WOJNAROWSKI 250 TANGLEWOOD RD STRATFORD CT 06614	1 FERRY LN Flag: C	90.89 0.00 0.00	90.89 29.99 18.13	139.01 139.01 0.00
2021-02-0006361-00 6361	SWOON 15 MYRTLE AVE #9 WESTPORT CT 06880	15 MYRTLE AVE Flag: C	129.20 0.00 0.00	129.20 33.92 24.47	187.59 187.59 0.00
2021-02-0006398-00 6398	HAMMONS PAPER GROUP 191 POST RD W WESTPORT CT 06880	191 POST RD W Back Taxes/ Flag: C	56.74 0.00 0.00	56.74 18.72 11.32	86.78 86.78 0.00
2021-02-0006409-00 6409	DEVITO & SONS CONSTRUCTION PO BOX 2509 WESTPORT CT 06880	56 RAILROAD PL Flag: C	163.16 0.00 0.00	163.16 42.83 30.90	236.89 236.89 0.00
2021-02-0006423-00	MIDCAP ADVISORS	21 BRIDGE SQUARE	113.68	113.68	165.05

Inquiry Report	TOWN OF WESTPORT	Interest Date : 04/29/2024	Page :6		
Bill#	Name	Prop Loc/Veh.Info./Plan-Sew	TOT Inst	Tax Due	Balance
Unique_id	Address	MBL/LINK #	TOT Adj	Int Due	Due Now
Dist	City/State/Zip	Flags	TOT Paid	L/F/Bint Due	Discount
6423	21 BRIDGE SQUARE WESTPORT CT 06880	Back Taxes/ Flag: C	0.00 0.00	29.84 21.53	165.05 0.00
2021-02-0006510-00 6510	WHIP SALON WESTPORT LLC 14 ELM ST #205 WESTPORT CT 06880 AMY PAL	14 ELM ST Back Taxes/ Flag: C	1,722.60 395.28 1,291.95	825.93 161.06 148.05	1,135.04 1,135.04 0.00
2021-02-0006524-00 6524	JAMES MCLAUGHLIN 22 VANI CT WESTPORT CT 06880	22 VANI CT Back Taxes/ Flag: C	163.16 0.00 0.00	163.16 42.83 30.90	236.89 236.89 0.00
2021-02-0006561-00 6561	SAM ALLEN INTERIORS 46 POST RD E STE 5 WESTPORT CT 06880	46 POST RD E Back Taxes/ Flag: C	152.68 0.00 0.00	152.68 40.08 28.91	221.67 221.67 0.00
2021-02-0006589-00 6589	STEVENS AMY MD 25 IMPERIAL AVE WESTPORT CT 06880	25 IMPERIAL AVE Back Taxes/ Flag: C	214.84 0.00 0.00	214.84 56.39 40.68	311.91 311.91 0.00
2021-02-0006640-00 6640	MECCA WILLIAM 4 WHITNEY ST EXT WESTPORT CT 06880	4 WHITNEY ST EXT Back Taxes/ Flag: C	84.21 0.00 0.00	84.21 27.79 16.80	128.80 128.80 0.00
2021-02-0006649-00 6649	DANIELLA 34 IMPERIAL AVE WESTPORT CT 06880	34 IMPERIAL AVE Back Taxes/ Flag: C	214.84 0.00 0.00	214.84 56.39 40.68	311.91 311.91 0.00
2021-02-0006681-00 6681	ONEIL RORY 1 DOGWOOD LN WESTPORT CT 06880	256 POST RD E Back Taxes/ Flag: C	214.84 0.00 0.00	214.84 56.39 40.68	311.91 311.91 0.00
2021-02-0006683-00 6683	VICTOR SARA LCSW 1771 POST RD E WESTPORT CT 06880	937 POST RD E Back Taxes/ Flag: C	146.36 0.00 0.00	146.36 38.42 27.72	212.50 212.50 0.00
2021-02-0006720-00 6720	CALMWATER CAPITAL 507 S DOUGLAS ST #2 EL SEGUNDO CA 90245-4810	101 FRANKLIN ST Back Taxes/ Flag: C	21.32 0.00 0.00	21.32 7.04 4.25	32.61 32.61 0.00
2021-02-0006732-00 6732	HOMEWELL SENIOR CARE 191 POST RD W WESTPORT CT 06880	191 POST RD W Flag: C	61.62 0.00 0.00	61.62 20.33 12.29	94.24 94.24 0.00
2021-02-0006737-00 6737	TRUE NORTH TICKETS 21 CHARLES ST #207 WESTPORT CT 06880	21 CHARLES ST Back Taxes/ Flag: C	35.24 0.00 0.00	35.24 11.63 7.03	53.90 53.90 0.00
2021-02-0006752-00 6752	CLAPBOARD HILL PRIVATE WEALTH 1265 POST RD E WESTPORT CT 06880	1265 POST RD E	433.88 0.00 216.94	216.94 47.18 0.00	264.12 264.12 0.00
2021-02-0006762-00 6762	OHSELLA LLC 8 BAUER PL WESTPORT CT 06880 MICHELLE LIM MANAGER	8 BAUER PL Back Taxes/ Flag: C	57.64 0.00 0.00	57.64 19.02 11.50	88.16 88.16 0.00
2021-02-0006801-00 6801	HAIR GENIES 748 POST RD E WESTPORT CT 06880 SCOTT SHARKEY	748 POST RD E Back Taxes/ Flag: C	672.92 0.00 0.00	672.92 176.65 127.44	977.01 977.01 0.00

Inquiry Report	TOWN OF WESTPORT	Interest Date : 04/29/2024	Page :7		
Bill#	Name	Prop Loc/Veh.Info./Plan-Sew	TOT Inst	Tax Due	Balance
Unique_id	Address	MBL/LINK #	TOT Adj	Int Due	Due Now
Dist	City/State/Zip	Flags	TOT Paid	L/F/Bint Due	Discount
2021-02-0006810-00 6810	MYSTIC MARKET P.O BOX 300 WEST MYSTIC CT 06388	60 CHARLES ST	4,111.28 0.00 1,027.82	3,083.46 740.03 0.00	3,823.49 3,823.49 0.00
2021-02-0006824-00 6824	ROW HOUSE WESTPORT 89 LAKE AVE GREENWICH CT 06830	380 POST RD E  Back Taxes	6,679.60 0.00 1,669.90	5,009.70 1,063.97 0.00	6,073.67 6,073.67 0.00
2021-02-0006858-00 6858	SHAME ON JANE 431 POST RD E STE 12 WESTPORT CT 06880 COMPO 2 SHOPPING CENTER	431 POST RD E  Back Taxes/ Flag: C	21.68 0.00 0.00	21.68 7.15 4.32	33.15 33.15 0.00
2021-02-0006899-00 6899	LIVE LONG 2 LLC 287 POST RD E WESTPORT CT 06880 ANDY HICKS	287 POST RD E  Flag: C	202.40 0.00 0.00	202.40 53.13 38.33	293.86 293.86 0.00
2021-02-0006943-00 6943	LIQUID CAPITAL CORP 265 POST RD W WESTPORT CT 06880	265 POST RD W  Back Taxes/ Flag: C	84.21 0.00 0.00	84.21 27.79 16.80	128.80 128.80 0.00
2021-02-0006958-00 6958	GILBERT SAMANTHA LSCW 179 POST RD W WESTPORT CT 06880	179 POST RD W  Back Taxes/ Flag: C	145.48 0.00 36.37	109.11 26.19 20.30	155.60 155.60 0.00
2021-02-0006984-00 6984	INTEGRITY LIMOUSINE PO BOX 2575 WESTPORT CT 06880	251 RIVERSIDE AVE  Back Taxes/ Flag: C	187.56 0.00 0.00	187.56 49.22 35.52	272.30 272.30 0.00
2021-02-0007006-00 7006	BLOCK MATTERHORN MEDIA GROUP 499 MAIN ST WESTPORT CT 06880 THOMAS LAVERTY	499 MAIN ST  Back Taxes/ Flag: C	208.36 0.00 0.00	208.36 54.70 39.46	302.52 302.52 0.00
2021-02-0007043-00 7043	CONTEXT MEDIA LLC 330 N WABASH AVE STE 2500 CHICAGO IL 60611 PROP TAX	VARIOUS  Back Taxes/ Flag: C	8.85 0.00 0.00	8.85 2.92 1.77	13.54 13.54 0.00
2021-02-0007067-00 7067	VENISON SARAH KATE 25 SYLVAN RD S STE 4 WESTPORT CT 06880	25 SYLVAN RD S STE 4  Flag: C	46.26 0.00 0.00	46.26 15.27 9.23	70.76 70.76 0.00
2021-02-0007096-00 7096	PLACEY DEB 83 ACORN LN SOUTHPORT CT 06890	174 LONG LOTS RD  Back Taxes/ Flag: C	298.16 0.00 15.72	282.44 71.32 53.06	406.82 406.82 0.00
2021-02-0007102-00 7102	CHU WYNATTE 12 POND RD WESTPORT CT 06880	174 LONG LOTS RD  Flag: C	17.89 0.00 0.00	17.89 5.90 3.57	27.36 27.36 0.00
2021-02-0007103-00 7103	COFSKY LARRY 8 SPRUCEWOOD LN WESTPORT CT 06880	174 LONG LOTS RD  Back Taxes/ Flag: C	650.36 0.00 0.00	650.36 170.72 123.16	944.24 944.24 0.00
2021-02-0007120-00 7120	JULIAN HENNEP GROUP LLC 1670 VALOR RIDGE DR NW KENNESAW GA 10573-1340	31 CHURCH LN  Back Taxes/ Flag: C	1,596.12 0.00 0.00	1,596.12 418.98 302.27	2,317.37 2,317.37 0.00
2021-02-0007123-00	LONGEVITY	1835 POST RD E	786.40	786.40	1,141.75

Inquiry Report	TOWN OF WESTPORT	Interest Date : 04/29/2024	Page :8		
Bill#	Name	Prop Loc/Veh.Info./Plan-Sew	TOT Inst	Tax Due	Balance
Unique_id	Address	MBL/LINK #	TOT Adj	Int Due	Due Now
Dist	City/State/Zip	Flags	TOT Paid	L/F/Bint Due	Discount
7123	1835 POST RD E WESTPORT CT 06880	Back Taxes/ Flag: C	0.00 0.00	206.43 148.92	1,141.75 0.00
2021-02-0007146-00 7146	HOULIHAN LAWRENCE 50 CHARLES ST WESTPORT CT 06880	50 CHARLES ST Back Taxes	248.28 0.00 102.49	145.79 33.17 0.00	178.96 178.96 0.00
2021-02-0007147-00 7147	LARS BOLANDER 1300 POST RD E WESTPORT CT 06880	1300 POST RD E Back Taxes/ Flag: C	11.93 225.87 11.93	225.87 43.49 0.00	269.36 269.36 0.00
2021-02-0007151-00 7151	IGNAZIO S PIZZA 833 POST RD E WESTPORT CT 06880	833 POST RD E Back Taxes	5,639.64 0.00 2,819.82	2,819.82 613.31 0.00	3,433.13 3,433.13 0.00
2021-02-0007168-00 7168	ADRIANA DESOUSA HEALING ARTS 25 SYLVAN RD S BLDG B WESTPORT CT 06880	25 SYLVAN RD S BLDG B Back Taxes/ Flag: C	189.36 0.00 0.00	189.36 49.70 35.86	274.92 274.92 0.00
2021-02-0007180-00 7180	NEW ENGLAND HEMP FARM LLC 136 MAIN ST WESTPORT CT 06880	136 MAIN ST Back Taxes/ Flag: C	159.04 0.00 0.00	159.04 41.74 30.12	230.90 230.90 0.00
2021-02-0007181-00 7181	HEALING HOME HEALTH SERVICES LLC 136 MAIN ST STE 200 WESTPORT CT 06880	136 MAIN ST STE 200 Back Taxes/ Flag: C	189.36 0.00 0.00	189.36 49.70 35.86	274.92 274.92 0.00
2021-02-0007220-00 7220	RAPP STEPHANIE INTERIORS LLC 489 POST RD E STE 201 WESTPORT CT 06880	489 POST RD E Back Taxes/ Flag: C	44.09 0.00 0.00	44.09 14.55 8.80	67.44 67.44 0.00
2021-02-0007237-00 7237	EMMA S PIZZA LLC 653 DANIELS FARM RD TRUMBULL CT 06611	539 RIVERSIDE AVE Back Taxes/ Flag: C	239.60 0.00 114.00	125.60 25.48 22.66	173.74 173.74 0.00
2021-02-0007239-00 7239	ORGANIC KRUSH 376 POST RD E WESTPORT CT 06880	376 POST RD E	7,438.32 0.00 1,859.58	5,578.74 1,338.90 0.00	6,917.64 6,917.64 0.00
2021-02-0007258-00 7258	DELTA GALIL INDUSTRIES 61 MAIN ST WESTPORT CT 06880	61 MAIN ST Flag: C	1,243.96 0.00 0.00	1,243.96 326.54 235.58	1,806.08 1,806.08 0.00
2021-02-0007259-00 7259	DELTA GALIL INDUSTRIES 63 MAIN ST WESTPORT CT 06880	63 MAIN ST Flag: C	1,243.96 0.00 0.00	1,243.96 326.54 235.58	1,806.08 1,806.08 0.00
2021-02-0007265-00 7265	MEXICA 221 POST RD W WESTPORT CT 06880	221 PSOT RD W Flag: C	264.00 0.00 0.00	264.00 69.30 50.00	383.30 383.30 0.00
2021-02-0007277-00 7277	GRATEFUL FOOD COMPANY 971 POST RD E WESTPORT CT 06880	971 POST RD E Flag: C	829.24 0.00 0.00	829.24 217.67 157.04	1,203.95 1,203.95 0.00
2021-02-0007289-00 7289	STEAM - WESTPORT 16 RAILROAD PL WESTPORT CT 06880	16 RAILROAD PL Flag: C	2,103.00 0.00 0.00	2,103.00 552.04 398.26	3,053.30 3,053.30 0.00
2021-02-0007290-00 7290	UNCLE LEO S DONUTS 16 RAILROAD PL	16 RAILROAD PL	137.16 0.00	137.16 36.01	199.15 199.15

**Inquiry Report**

TOWN OF WESTPORT

Interest Date : 04/29/2024

Page :9

Bill# Unique_id Dist	Name Address City/State/Zip	Prop Loc/Veh.Info./Plan-Sew MBL/LINK # Flags	TOT Inst TOT Adj TOT Paid	Tax Due Int Due L/F/Bint Due	Balance Due Now Discount
	WESTPORT CT 06880	Flag: C	0.00	25.98	0.00
2021-02-0007318-00 7318	LABATE.IO MARKETING AGENCY 8 WRIGHT ST 1ST FLOOR WESTPORT CT 06880	8 WRIGHT ST Flag: C	378.76 0.00 0.00	378.76 99.43 71.73	549.92 549.92 0.00
2021-02-0007321-00 7321	BAGNELL LAW 55 POST RD W WESTPORT CT 06880	55 POST RD W Flag: C	452.48 0.00 0.00	452.48 118.78 85.69	656.95 656.95 0.00
2021-02-0007331-00 7331	SHOOLEY MITCHELL 4 COBBLE HILL WESTPORT CT 06880	4 COBBLE HILL Flag: C	422.48 0.00 0.00	422.48 110.90 80.01	613.39 613.39 0.00
2021-02-0007333-00 7333	COLUMBUS ADVISORS 7 BLUEWATER HL S WESTPORT CT 06880 STAPLES HIGH SCHOOL	7 BLUEWATER HL S Flag: C	131.20 0.00 32.80	98.40 23.62 0.00	122.02 122.02 0.00
2021-02-0007342-00 7342	D&M FURNITURE RESTORATION 748 POST RD E WESTPORT CT 06880	748 POST RD E Flag: C	55.29 0.00 0.00	55.29 18.25 11.03	84.57 84.57 0.00
2021-02-0007348-00 7348	NOXUZS 10 BAY ST WESTPORT CT 06880	10 BAY ST Flag: C	827.80 0.00 0.00	827.80 217.30 156.77	1,201.87 1,201.87 0.00
2021-02-0007354-00 7354	M.C.S. BARTOLONE 21 CHARLES ST WESTPORT CT 06880	21 CHARLES ST Flag: C	196.96 0.00 0.00	196.96 51.70 37.30	285.96 285.96 0.00
2021-02-0007357-00 7357	TISHMAN ERIN 19 COMPO RD S WESTPORT CT 06880	19 COMPO RD S Flag: C	182.16 0.00 45.54	136.62 32.79 0.00	169.41 169.41 0.00
2021-02-0007360-00 7360	STRIDE CAPITAL GROUP 136 MAIN ST WESTPORT CT 06880 ALLYSON MANNING	136 MAIN ST Flag: C	827.80 0.00 0.00	827.80 151.41 146.88	1,126.09 1,126.09 0.00
2021-02-0007377-00 7377	BLOSSOM & STEM FLORAL DESIGN 24 RAILROAD PL WESTPORT CT 06880	24 RAILROAD PL Flag: C	207.44 0.00 0.00	207.44 54.45 39.28	301.17 301.17 0.00
2021-02-0007380-00 7380	PAVING LADY THE 54 RAILROAD PL WESTPORT CT 06880	54 RAILROAD PL Flag: C	636.96 0.00 0.00	636.96 167.20 120.62	924.78 924.78 0.00
2021-02-0007386-00 7386	FIT CLUB-WESTPORT 1362 POST RD E WESTPORT CT 06880	1362 POST RD E Flag: C	66.86 0.00 0.00	66.86 22.06 13.34	102.26 102.26 0.00
2021-02-0007388-00 7388	LEGACY MARTIAL ARTS OF WESTPORT 419 POST RD E WESTPORT CT 06880	419 POST RD E Flag: C	250.08 0.00 0.00	250.08 65.64 47.36	363.08 363.08 0.00
2021-02-0007396-00 7396	J YOON EDUCATIONAL ADVISOR 191 POST RD W WESTPORT CT 06880	191 POST RD W Flag: C	31.62 0.00 0.00	31.62 10.43 6.31	48.36 48.36 0.00
2021-02-0007399-00	GLORIA GOUVEIA	131 KINGS HWY N	11.56	11.56	17.68

Inquiry Report	TOWN OF WESTPORT	Interest Date : 04/29/2024	Page :10		
Bill#	Name	Prop Loc/Veh.Info./Plan-Sew	TOT Inst	Tax Due	Balance
Unique_id	Address	MBL/LINK #	TOT Adj	Int Due	Due Now
Dist	City/State/Zip	Flags	TOT Paid	L/F/Bint Due	Discount
7399	131 KINGS HWY N WESTPORT CT 06880 GLORIA GOUVEIA	Flag: C	0.00 0.00	3.81 2.31	17.68 0.00
2021-02-0007402-00 7402	BRIGGS RICHARD 120 POST RD W WESTPORT CT 06880	120 POST RD W Flag: C	31.80 0.00 0.00	31.80 10.49 6.34	48.63 48.63 0.00
2021-02-0007412-00 7412	SJOGREN INGER 225 MAIN ST SUITE 203 WESTPORT CT 06880	225 MAIN ST Flag: C	6.87 0.00 0.00	6.87 2.27 1.37	10.51 10.51 0.00
2021-02-0007465-00 7465	FLORES ALFREDO 19 BRIDGE SQ WESTPORT CT 06880	19 BRIDGE SQ Flag: C	124.68 0.00 0.00	124.68 32.73 23.61	181.02 181.02 0.00
2021-02-0007466-00 7466	UPSILON ENTERTAINMENT 4 DURHAM RD LARCHMONT NY 10538 ITAI SHOFFMAN	260 COMPO RD S Flag: C	180.72 0.00 0.00	180.72 47.44 34.22	262.38 262.38 0.00
2021-02-0007473-00 7473	VINING SPARKS IBG LP 8 WRIGHT ST WESTPORT CT 06880	8 WRIGHT ST Flag: C	221.36 0.00 0.00	221.36 58.10 41.92	321.38 321.38 0.00
2021-02-0007491-00 7491	KIM JACKIE 47 NORTH AVE WESTPORT CT 06880	47 NORTH AVE Flag: C	485.72 0.00 121.43	364.29 87.43 67.76	519.48 519.48 0.00
2021-02-0007502-00 7502	FINKE CAROL 2987 ROSE ST BOZEMAN MT 59718	105 VALLEY RD Flag: C	224.60 0.00 0.00	224.60 58.96 42.53	326.09 326.09 0.00
2021-02-0007512-00 7512	10 SAUGATUCK REALTY LLC 10 SAUGATUCK AVE APT C WESTPORT CT 06880	10 SAUGATUCK AVE Flag: C	63.25 0.00 0.00	63.25 20.87 12.62	96.74 96.74 0.00
2021-02-0007534-00 7534	COHEN WILLIAM G 117 HARBOR RD WESTPORT CT 06880-6915	117 HARBOR RD	543.92 0.00 543.88	0.04 2.00 0.00	2.04 2.04 0.00
2021-02-0007556-00 7556	GOLDBERG PAIGE E & ADAM G 6 BUSHY RDG RD WESTPORT CT 06880	6 BUSHY RDG RD Flag: C	416.88 0.00 104.22	312.66 75.03 58.15	445.84 445.84 0.00
2021-02-0007578-00 7578	MSR-420K LLC 42 OWENOKE PK WESTPORT CT 06880	42 OWENOKE PK Flag: C	769.08 0.00 95.13	673.95 122.23 119.43	915.61 915.61 0.00
2021-02-0007588-00 7588	BEHRMANN DAWN 48 CRESCENT RD WESTPORT CT 06880	48 CRESCENT RD Flag: C	543.92 0.00 0.00	543.92 142.78 103.01	789.71 789.71 0.00
2021-02-0007597-00 7597	SARELLI 18 SALEM RD WESTPORT CT 06880	18 SALEM RD Flag: C	437.68 0.00 0.00	437.68 114.89 82.89	635.46 635.46 0.00
2021-02-0007611-00 7611	FISCHMAN JULIE 111 MURRAY ST APT 7A NEW YORK NY 10007	174 LONG LOTS RD Flag: C	474.36 0.00 0.00	474.36 124.52 89.83	688.71 688.71 0.00
2021-02-0007613-00	MCCAFFNEY	174 LONG LOTS LN	474.36	474.36	688.71



Inquiry Report	TOWN OF WESTPORT	Interest Date : 04/29/2024	Page :11		
Bill#	Name	Prop Loc/Veh.Info./Plan-Sew	TOT Inst	Tax Due	Balance
Unique_id	Address	MBL/LINK #	TOT Adj	Int Due	Due Now
Dist	City/State/Zip	Flags	TOT Paid	L/F/Bint Due	Discount
7613	25 HERMIT LN WESTPORT CT 06880	Flag: C	0.00 0.00	124.52 89.83	688.71 0.00
2021-02-0007777-00 7777	COUGHLIN EMILY 112 NEWTOWN TPKE WESTPORT CT 06880		0.00 575.52 0.00	575.52 151.08 0.00	726.60 726.60 0.00
2021-02-0098180-00 98180	STAR PALACE 536 POST RD E WESTPORT CT 06880	536 POST RD E Back Taxes/ Flag: C	845.88 0.00 581.53	264.35 31.73 0.00	296.08 296.08 0.00
2021-02-0098550-00 98550	OMARS PLANET PIZZA LLC 383 POST RD E WESTPORT CT 06880	383 POST RD E Flag: C	670.24 0.00 0.00	670.24 175.92 126.92	973.08 973.08 0.00
2021-02-0099135-00 99135	FJORD FISHERIES PO BOX 365 COS COB CT 06807	1835 POST RD E Back Taxes	558.20 0.00 139.55	418.65 100.47 0.00	519.12 519.12 0.00
2021-02-0099607-00 99607	ELIXIR SPA LLC 163 MAIN ST WESTPORT CT 06880 JOANNE SALERNO	163 MAIN ST Back Taxes/ Flag: C	362.32 0.00 181.16	181.16 39.40 0.00	220.56 220.56 0.00
2021-02-0099658-00 99658	NETHERBY ADVISORS LLC 943 POST RD E WESTPORT CT 06880	943 POST RD E Back Taxes/ Flag: C	39.21 0.00 0.00	39.21 12.94 7.82	59.97 59.97 0.00
2021-02-0099729-00 99729	DESIGN UPHOLSTERY LLC 22 RIVERSIDE AVE WESTPORT CT 06880	22 RIVERSIDE AVE Back Taxes/ Flag: C	189.76 0.00 0.00	189.76 49.82 35.94	275.52 275.52 0.00
2021-02-0099800-00 99800	SAUGATUCK TAXI P O BOX 2575 WESTPORT CT 06880 BETTY RIVERA	251 RIVERSIDE AVE Back Taxes/ Flag: C	461.32 0.00 0.00	461.32 121.10 87.36	669.78 669.78 0.00
2021-02-0099837-00 99837	SUK IM CHOI 14425 ROOSEVELT AVE #705 FLUSHING NY 11354	1775 POST RD E Flag: C	96.49 0.00 0.00	96.49 31.84 19.25	147.58 147.58 0.00
2021-02-0099961-00 99961	SENIOR PHILANTHROPY OF WESTPORT LLC 2433 GULF TO BAY BLVD. SUITE C CLEARWATER FL 33765	1 BURR RD	4,078.40 0.00 1,019.60	3,058.80 734.11 0.00	3,792.91 3,792.91 0.00
2021-02-0099973-00 99973	RECOVERY GROUP THE 728 POST RD E STE 205 WESTPORT CT 06880 RECOVERY CENTER OF WSPT LLC	728 POST RD E Back Taxes/ Flag: C	74.99 0.00 0.00	74.99 24.75 14.96	114.70 114.70 0.00
2021-02-0099980-00 99980	ICE SURANCE INC. 500 FENIMORE RD MAMARONECK NY 10543	VARIOUS Back Taxes/ Flag: C	228.76 0.00 0.00	228.76 60.05 43.32	332.13 332.13 0.00
2021-02-0100069-00 100069	BURKE CONSTRUCTION INC 468 POST RD E WESTPORT CT 06880 RICK BURKE OWNER	468 POST RD E Back Taxes/ Flag: C	471.28 0.00 0.00	471.28 123.71 89.25	684.24 684.24 0.00
2021-02-0100280-00 100280	LEXHAM RIVERSIDE LLC 970 FARMINGTON AVE STE 205A	274 RIVERSIDE AVE	96.49 1,178.71	1,178.71 229.85	1,408.56 1,408.56

**Inquiry Report**

TOWN OF WESTPORT

Interest Date : 04/29/2024

Page :12

Bill# Unique_id Dist	Name Address City/State/Zip	Prop Loc/Veh.Info./Plan-Sew MBL/LINK # Flags	TOT Inst TOT Adj TOT Paid	Tax Due Int Due L/F/Bint Due	Balance Due Now Discount
	WEST HARTFORD CT 06107 COREY STAVES		96.49	0.00	0.00
2021-02-0100304-00 100304	RUTT STUDIO OF WESTPORT PO BOX 446 FAIRFIELD CT 06824	56 POST RD W Back Taxes/ Flag: C	485.36 0.00 0.00	485.36 127.40 91.91	704.67 704.67 0.00
2021-02-0100486-00 100486	DESIGN STRATEGIES 39 SHERWOOD DR WESTPORT CT 06880 ROBERT ROSENFELD	39 SHERWOOD DR Back Taxes/ Flag: C	346.24 0.00 0.00	346.24 90.88 65.57	502.69 502.69 0.00
2021-02-0100528-00 100528	NADO PAVING OF CONNECTICUT LLC PO BOX 72 WESTPORT CT 06881 LOUIS CEDRONE	Back Taxes/ Flag: C	131.56 0.00 98.67	32.89 6.41 5.90	45.20 45.20 0.00
2021-02-0100640-00 100640	MANY GATES INC 544 RIVERSIDE AVE WESTPORT CT 06880	544 RIVERSIDE AVE Back Taxes/ Flag: C	937.48 0.00 0.00	937.48 246.09 177.54	1,361.11 1,361.11 0.00
2021-02-0100815-00 100815	TEAM TANKERS MANAGEMENT LLC 251 RIVERSIDE AVE 2ND FLOOR WESTPORT CT 06880	251 RIVERSIDE AVE 2ND FLOOR Flag: C	308.84 0.00 0.00	308.84 81.07 58.49	448.40 448.40 0.00
2021-02-0100926-00 100926	MOCH SUSAN A LAW OFFICES 6 EAST MAIN ST WESTPORT CT 06880	6 EAST MAIN ST Back Taxes/ Flag: C	456.28 0.00 0.00	456.28 119.77 86.41	662.46 662.46 0.00
2021-02-0101053-00 101053	GL GRANT & COMPANY LLC 7 SUNNYSIDE LN WESTPORT CT 06880	25 SYLVAN RD S Flag: C	135.52 0.00 0.00	135.52 35.58 25.67	196.77 196.77 0.00
2021-02-1011573-00 1011573	ROTH RANDI PHD 3 SYLVAN RD S WESTPORT CT 06880	3 SYLVAN RD S Back Taxes/ Flag: C	55.29 0.00 0.00	55.29 18.25 11.03	84.57 84.57 0.00
<b># Of Acct (s) : 165</b>			<b>115,459.98</b>	<b>103,417.56</b>	<b>143,941.55</b>
			<b>3,769.30</b>	<b>25,785.91</b>	<b>143,941.55</b>
			<b>15,811.72</b>	<b>14,738.08</b>	<b>0.00</b>

Inquiry Report Bill# Unique_id Dist	TOWN OF WESTPORT Name Address City/State/Zip	Interest Date : 04/29/2024 Prop Loc/Veh.Info./Plan-Sew MBL/LINK # Flags	TOT Inst TOT Adj TOT Paid	Page :1 Tax Due Int Due L/F/Bint Due	Balance Due Now Discount
2021-03-0030282-00 30282	ACEVEDO AVERY C 34 WOODSIDE AVE WESTPORT CT 06880	/1HGCS12759A014332/2009/HONDA/ACCORD E LINK # 2021-MV-0000039 MV-O/ Flag: C /DMV CIVLS: 888668-92083-N	100.29 0.00 0.00	100.29 33.10 25.76	159.15 159.15 0.00
2021-03-0030337-00 30337	ADLER CRAIG M 110 OLD RD WESTPORT CT 06880-4150	/VWVBA71F27V004551/2007/VOLKS/EOS 2.0T LINK # 2021-MV-0000075 Back Taxes/MV-O/ Flag: C /DMV CIVLS: 3117716-599387-N	52.22 0.00 0.00	52.22 17.23 16.17	85.62 85.62 0.00
2021-03-0030338-00 30338	ADLER CRAIG M 110 OLD RD WESTPORT CT 06880-4150	/WAUDNAF45JA174545/2018/AUDI/A4 PREMI LINK # 2021-MV-0000075 Back Taxes/MV-O/ Flag: C /DMV CIVLS: 3117716-5047571-N	373.51 0.00 0.00	373.51 123.26 74.52	571.29 571.29 0.00
2021-03-0030348-00 30348	ADVANCED ROOTER PLUMBING LLC 7 LANCASTER DR NORWALK CT 06850-2310	/1FTYR2XM7HKA64517/2017/FORD/TRANSIT LINK # 2021-MV-0000082 MV-O/ Flag: C /DMV CIVLS: 3959447-4797536-N	393.75 0.00 0.00	393.75 129.94 84.30	607.99 607.99 0.00
2021-03-0030380-00 30380	AHERN BRENDAN E 57 BULKLEY AVE N WESTPORT CT 06880-4003	/U15GLY27147/1977/FORD/BRONCO LINK # 2021-MV-0000098 MV-O/ Flag: C /DMV CIVLS: 5145953-5973022-N	9.04 0.00 0.00	9.04 2.98 7.55	19.57 19.57 0.00
2021-03-0030381-00 30381	AHERN BRENDAN E 57 BULKLEY AVE N WESTPORT CT 06880-4003  HOLZEMER-AHERN KATHARINE	/WAUBFAFL9DN045569/2013/AUDI/A4 2.0T LINK # 2021-MV-0000098 MV-O/ Flag: C /DMV CIVLS: 5145953-956857-4800586N	175.46 0.00 0.00	175.46 57.90 35.00	268.36 268.36 0.00
2021-03-0030535-00 30535	ALVES CARVALHO JAINE 9 FAIRVIEW DR WESTPORT CT 06880-1702	/3N1AB61EX9L615816/2009/NISSA/SENTRA 2 LINK # 2021-MV-0000186 Back Taxes/MV-O/ Flag: C /DMV CIVLS: 6332495-5254697-N	58.19 0.00 0.00	58.19 19.20 17.36	94.75 94.75 0.00
2021-03-0030544-00 30544	AMBROSE ALWIN C 381 HORSE POND RD MADISON CT 06443-2477	/5UXWX9C50D0A19916/2013/BMW/X3 XDRIV LINK # 2021-MV-0000193 Back Taxes/MV-O/ Flag: C /DMV CIVLS: 3389170-5971983-N	160.28 0.00 0.00	160.28 52.89 37.73	250.90 250.90 0.00
2021-03-0030588-00 30588	ANDERSON KRISTOFER P 11 HILLANDALE RD WESTPORT CT 06880-5208	/JN1CV6AR0DM768657/2013/INFIN/G37 AWD LINK # 2021-MV-0000223 Back Taxes/MV-O/ Flag: C /DMV CIVLS: 6642674-6337554-N	198.95 0.00 0.00	198.95 65.65 45.44	310.04 310.04 0.00
2021-03-0030617-00 30617	ANDRIAN DOLORES J 825 PENINSUL DR APT 318 DAVISON NC 28036-7309	/2HGES16541H539034/2001/HONDA/CIVIC LX LINK # 2021-MV-0000245 MV-O/ Flag: C /DMV CIVLS: 1660587-1856555-N	37.04 0.00 35.45	1.59 0.00 0.24	1.83 1.83 0.00
2021-03-0030653-00 30653	APARICIO-JERRO ANDREW J 1 SNIFFEN RD WESTPORT CT 06880-1222	/1C4HJWEG2EL240357/2014/JEEP/WRANGLER LINK # 2021-MV-0000272 Back Taxes/MV-O/ Flag: C /DMV CIVLS: 4869734-1925991-N	353.63 0.00 0.00	353.63 116.70 76.30	546.63 546.63 0.00
2021-03-0030688-00 30688	ARCUDI KATIE L 1655 POST RD E UNIT 1802 WESTPORT CT 06880-7627	/2HGFC2F55JH528910/2018/HONDA/CIVIC LX LINK # 2021-MV-0000296 Back Taxes/MV-O/ Flag: C /DMV CIVLS: 5420886-4869873-N	250.45 0.00 0.00	250.45 82.65 55.72	388.82 388.82 0.00
2021-03-0030693-00	ARENSBERG MERCEDES M	/2HKRM4H30EH713542/2014/HONDA/CR-V LX	192.26	192.26	299.82

Inquiry Report	TOWN OF WESTPORT	Interest Date : 04/29/2024	Page :2		
Bill#	Name	Prop Loc/Veh.Info./Plan-Sew	TOT Inst	Tax Due	Balance
Unique_id	Address	MBL/LINK #	TOT Adj	Int Due	Due Now
Dist	City/State/Zip	Flags	TOT Paid	L/F/Bint Due	Discount
30693	30 FRANKLIN ST # 2 WESTPORT CT 06880-5904	LINK # 2021-MV-0000300 Back Taxes/MV-O/ Flag: C /DMV CIVLS: 1419761-2672605-N	0.00 0.00	63.45 44.11	299.82 0.00
2021-03-0030703-00 30703	ARIAS ARNULFO 6 JENNIE LN WESTPORT CT 06880-6001	/JTEZU14R450053233/2005/TOYOT/4RUNNER LINK # 2021-MV-0000305 MV-O/ Flag: C /DMV CIVLS: 1747093-1072068-N	105.35 0.00 0.00	105.35 34.77 26.77	166.89 166.89 0.00
2021-03-0030704-00 30704	ARIAS ARNULFO 6 JENNIE LN WESTPORT CT 06880-6001	/JTEDP21A150048870/2005/TOYOT/HIGHLAND LINK # 2021-MV-0000305 MV-O/ Flag: C /DMV CIVLS: 1747093-2133030-N	83.84 0.00 0.00	83.84 27.67 16.73	128.24 128.24 0.00
2021-03-0030732-00 30732	ARNOLD ROBERT E JR 122 NEWTOWN TPKE WESTPORT CT 06880-1012	/WA1CFAFP2FA062387/2015/AUDI/Q5 PREMI LINK # 2021-MV-0000322 Back Taxes/MV-O/ Flag: D NE /DMV CIVLS: 5861564-977741-N	251.35 0.00 0.00	251.35 82.95 55.90	390.20 390.20 0.00
2021-03-0030803-00 30803	AURAY BETSY S 216 COMPO RD S WESTPORT CT 06880-6040	/WAUDF48HX9K010602/2009/AUDI/A4 CABRI LINK # 2021-MV-0000372 MV-O/ Flag: C /DMV CIVLS: 5746908-2458574-N	106.61 0.00 0.00	106.61 35.18 27.02	168.81 168.81 0.00
2021-03-0030804-00 30804	AURAY BETSY S 216 COMPO RD S WESTPORT CT 06880-6040	/SALVP2BG8HH172189/2017/LAND/RANGE RO LINK # 2021-MV-0000372 MV-O/ Flag: C /DMV CIVLS: 5746908-4303727-N	405.13 0.00 0.00	405.13 133.69 80.82	619.64 619.64 0.00
2021-03-0030816-00 30816	AVDIU HASIM A 2 CONTE PL WESTPORT CT 06880-6708	/1B7HC16Y5TJ198618/1996/DODGE/RAM 1500 LINK # 2021-MV-0000382 MV-O/ Flag: C /DMV CIVLS: 5687537-1945301-N	41.20 0.00 0.00	41.20 13.60 13.97	68.77 68.77 0.00
2021-03-0030818-00 30818	AVDIU OPALA D 2 CONTE PL WESTPORT CT 06880	/5YJ3E1EBXKF520760/2019/TESLA/MODEL 3 LINK # 2021-MV-0000383 Back Taxes/MV-O/ Flag: C /DMV CIVLS: 2346092-5683809-N	663.53 0.00 0.00	663.53 218.96 132.37	1,014.86 1,014.86 0.00
2021-03-0030819-00 30819	AVDIU OPALA D 2 CONTE PL WESTPORT CT 06880	/3VV2B7AX3JM066128/2018/VOLKS/TIGUAN S LINK # 2021-MV-0000383 Back Taxes/MV-O/ Flag: C /DMV CIVLS: 3724352-6382905-N	328.33 0.00 189.13	139.20 14.62 0.00	153.82 153.82 0.00
2021-03-0030965-00 30965	BAMFORD THEODORA K 1422 VARNUM ST NW WASHINGTON DC 20011-7028	/JTHCK262085016840/2008/LEXUS/IS250 AW LINK # 2021-MV-0000477 MV-O/ Flag: CD /DMV CIVLS: 930369-2456723-N	113.84 0.00 0.00	113.84 37.57 28.46	179.87 179.87 0.00
2021-03-0031050-00 31050	BARRETT HENRY R 129 BEACHSIDE AVE WESTPORT CT 06880-6314	/WBA4U9C59H5D43938/2017/BMW/430I LINK # 2021-MV-0000539 MV-O/ Flag: C /DMV CIVLS: 6069874-4178307-N	411.82 0.00 0.00	411.82 135.90 87.91	635.63 635.63 0.00
2021-03-0031054-00 31054	BARRY ALICIA D 170 POST RD W 2C WESTPORT CT 06880	/WDBRF84J53F412244/2003/MERCE/C3204M A LINK # 2021-MV-0000543 MV-O/ Flag: C /DMV CIVLS: 4296569-459022-N	54.39 0.00 0.00	54.39 17.95 16.60	88.94 88.94 0.00
2021-03-0031108-00 31108	BASTARACHE DEADRA M 500 POST RD E FL 2	/KNMAT2MV9HP526708/2017/NISSA/ROGUE S LINK # 2021-MV-0000575	238.52 0.00	238.52 78.71	370.56 370.56

**Inquiry Report**

TOWN OF WESTPORT

Interest Date : 04/29/2024

Page :3

Bill# Unique_id Dist	Name Address City/State/Zip	Prop Loc/Veh.Info./Plan-Sew MBL/LINK # Flags	TOT Inst TOT Adj TOT Paid	Tax Due Int Due L/F/Bint Due	Balance Due Now Discount
	WESTPORT CT 06880-4431	MV-O/ Flag: C /DMV CIVLS: 3658373-4512847-N	0.00	53.33	0.00
2021-03-0031114-00 31114	BATTEAU DWIGHT W JR 6 ARLEN RD WESTPORT CT 06880-1312	/YV1612FH2D2174284/2013/VOLVO/S60 T5 LINK # 2021-MV-0000580 MV-O/ Flag: C /DMV CIVLS: 3531249-4625920-N	142.39 0.00 138.12	4.27 1.28 6.58	12.13 12.13 0.00
2021-03-0031300-00 31300	BENEDETTO GEORGE 302BRADLEY LN WESTPORT CT 06880	/3VV2B7AX8MM012313/2021/VOLKS/TIGUAN S LINK # 2021-MV-0000702 Back Taxes/MV-O/ Flag: C /DMV CIVLS: 2199549-6044010-N	417.42 0.00 0.00	417.42 137.75 89.03	644.20 644.20 0.00
2021-03-0031301-00 31301	BENEVIDES PETER J 3 RIDGEWOOD LN WESTPORT CT 06880-3107	/WAUDNAF43JA048703/2018/AUDI/A4 PREMI LINK # 2021-MV-0000703 Back Taxes/MV-O/ Flag: C /DMV CIVLS: 6249519-5980654-N	373.51 0.00 0.00	373.51 123.26 80.27	577.04 577.04 0.00
2021-03-0031326-00 31326	BENSON MICHAEL P 15 DAVENPORT AVE WESTPORT CT 06880-5800	/3N1AB8CV0LY239257/2020/NISSA/SENTRA S LINK # 2021-MV-0000722 Back Taxes/MV-O/ Flag: C /DMV CIVLS: 5067626-5876520-N	294.36 0.00 0.00	294.36 97.14 64.48	455.98 455.98 0.00
2021-03-0031380-00 31380	BERKEY DUANE P 15 WEDGEWOOD RD WESTPORT CT 06880	/4JGDF7DE8GA638656/2016/MERCE/GL550 4 LINK # 2021-MV-0000756 MV-O/ Flag: C /DMV CIVLS: 4925259-3919109-N	532.52 0.00 0.00	532.52 175.73 111.99	820.24 820.24 0.00
2021-03-0031422-00 31422	BERNEGGER MARK A 3 RIDGE DR WESTPORT CT 06880-4936	/1C4RDJDG3DC597335/2013/DODGE/DURANGO LINK # 2021-MV-0000787 MV-O/ Flag: C /DMV CIVLS: 673617-5625105-N	211.96 0.00 0.00	211.96 69.95 48.04	329.95 329.95 0.00
2021-03-0031566-00 31566	BINDNER JAMES M 247 COMPO RD S WESTPORT CT 06880-6509	/2HGFB6E53DH709469/2013/HONDA/CIVIC SI LINK # 2021-MV-0000873 MV-O/ Flag: NE /DMV CIVLS: 4735433-5800200-N	174.56 0.00 0.00	174.56 57.60 40.57	272.73 272.73 0.00
2021-03-0031592-00 31592	BLACK JAMES C JR 2349 RAILROAD ST #3303 PITTSBURGH PA 15222-5600	/1GCGTDEN3J1159009/2018/CHEVR/COLORADO LINK # 2021-MV-0000896 Back Taxes/MV-O/ Flag: C /DMV CIVLS: 5350956-4843411-N	450.67 0.00 437.15	13.52 0.00 2.03	15.55 15.55 0.00
2021-03-0031616-00 31616	BLANCHARD MICHELE L 65 GROVE PT WESTPORT CT 06880-6113	/1FTNX21L14EA85249/2004/FORD/F250 SUP LINK # 2021-MV-0000907 Back Taxes/MV-O/ Flag: C /DMV CIVLS: 5195891-5220225-N	91.43 0.00 0.00	91.43 30.17 18.24	139.84 139.84 0.00
2021-03-0031643-00 31643	BLAU RUSSELL A 2 HEMLOCK HILL RD WESTPORT CT 06880-2325	/5UXWX9C52D0A09274/2013/BMW/X3 XDRIV LINK # 2021-MV-0000921 MV-O/ Flag: C /DMV CIVLS: 6285471-5056812-N	160.28 0.00 0.00	160.28 52.89 37.73	250.90 250.90 0.00
2021-03-0031644-00 31644	BLAU RUSSELL A 2 HEMLOCK HILL RD WESTPORT CT 06880-2325	/4JGFB4KB2MA544473/2021/MERCE/GLE 350 LINK # 2021-MV-0000921 MV-O/ Flag: C /DMV CIVLS: 6285471-6387276-N	810.98 0.00 0.00	810.98 267.62 161.79	1,240.39 1,240.39 0.00
2021-03-0031871-00 31871	BOWERS CYNTHIA S 19 WESTFAIR DR WESTPORT CT 06880-4161	/JHMGK5H78GX018771/2016/HONDA/FIT EX/E LINK # 2021-MV-0001062 Back Taxes/MV-O/ Flag: C /DMV CIVLS: 555192-4581429-N	185.40 0.00 0.00	185.40 61.18 42.74	289.32 289.32 0.00

Inquiry Report	TOWN OF WESTPORT	Interest Date : 04/29/2024	Page :4		
Bill#	Name	Prop Loc/Veh.Info./Plan-Sew	TOT Inst	Tax Due	Balance
Unique_id	Address	MBL/LINK #	TOT Adj	Int Due	Due Now
Dist	City/State/Zip	Flags	TOT Paid	L/F/Bint Due	Discount
2021-03-0031880-00 31880	BOWMAN ROBERT A 20 TURKEY HILL CIR WESTPORT CT 06880-5513	/WMZYT5C57K3J87799/2019/MINI/COOPER S LINK # 2021-MV-0001069 Back Taxes/MV-O/ Flag: C /DMV CIVLS: 4475189-5424726-N	417.78 0.00 0.00	417.78 137.87 89.10	644.75 644.75 0.00
2021-03-0031930-00 31930	BRANNIGAN TERENCE J 87 NORTH AVE WESTPORT CT 06880-2723	/1FTZR15X5YTB00517/2000/FORD/RANGER LINK # 2021-MV-0001109 Back Taxes/MV-O/ Flag: C /DMV CIVLS: 5403661-5644969-N	9.04 0.00 0.00	9.04 2.98 7.55	19.57 19.57 0.00
2021-03-0031931-00 31931	BRANNIGAN TERENCE J 87 NORTH AVE WESTPORT CT 06880-2723	/1FTZR15X1YTB11093/2000/FORD/RANGER LINK # 2021-MV-0001109 Back Taxes/MV-O/ Flag: C /DMV CIVLS: 5403661-6314774-N	9.04 0.00 0.00	9.04 2.98 1.80	13.82 13.82 0.00
2021-03-0031932-00 31932	BRANNIGAN TERENCE J 87 NORTH AVE WESTPORT CT 06880-2723	/SMT910K16FT674303/2015/TRIUM/T100 BON LINK # 2021-MV-0001109 Back Taxes/MV-O/ Flag: C /DMV CIVLS: 5403661-6314754-N	75.17 -56.38 0.00	18.79 6.20 3.75	28.74 28.74 0.00
2021-03-0031955-00 31955	BREEDEN JACK V 119 NORTH AVE WESTPORT CT 06880-2727	/WP0JB092XGS862966/1986/PORSC/928S LINK # 2021-MV-0001128 MV-O/ Flag: C /DMV CIVLS: 5505326-2535781-N	9.04 0.00 0.00	9.04 2.98 7.55	19.57 19.57 0.00
2021-03-0031956-00 31956	BREEDEN JACK V 119 NORTH AVE WESTPORT CT 06880-2727	/ZDM1SB5TXXB003228/1999/DUCAT/996/996 LINK # 2021-MV-0001128 MV-O/ Flag: C /DMV CIVLS: 5505326-6374891-N	9.04 0.00 0.00	9.04 2.98 1.80	13.82 13.82 0.00
2021-03-0031957-00 31957	BREEDEN JACK V 119 NORTH AVE WESTPORT CT 06880-2727	/YV1RH527862503239/2006/VOLVO/S60 R LINK # 2021-MV-0001128 MV-O/ Flag: C /DMV CIVLS: 5505326-5081697-N	64.51 0.00 0.00	64.51 21.29 12.87	98.67 98.67 0.00
2021-03-0031958-00 31958	BREEDEN JACK V 119 NORTH AVE WESTPORT CT 06880-2727	/WP1AD2AP1ALA62649/2010/PORSC/CAYENNE LINK # 2021-MV-0001128 MV-O/ Flag: C /DMV CIVLS: 5505326-2532274-N	229.85 0.00 0.00	229.85 75.85 45.86	351.56 351.56 0.00
2021-03-0032010-00 32010	BRITT GLENN A 175 LONG LOTS RD WESTPORT CT 06880-4017	/YV4940BZ9C1131866/2012/VOLVO/XC70 LINK # 2021-MV-0001159 MV-O/ Flag: C /DMV CIVLS: 3328104-3188640-N	166.97 0.00 0.00	166.97 55.10 39.06	261.13 261.13 0.00
2021-03-0032067-00 32067	BROUGHEL BARBARA M 160 HILLSPOINT RD WESTPORT CT 06880-6104	/1G1RC6S59HU217375/2017/CHEVR/VOLT LINK # 2021-MV-0001198 MV-O/ Flag: C /DMV CIVLS: 3605315-4825940-N	223.89 0.00 0.00	223.89 73.88 50.42	348.19 348.19 0.00
2021-03-0032085-00 32085	BROWN JANAYA A 9 OAKVIEW CIR WESTPORT CT 06880-4168	/KMH4AE6EU117251/2014/HYUND/ELANTRA LINK # 2021-MV-0001209 Back Taxes/MV-O/ Flag: C /DMV CIVLS: 6095933-1503378-N	124.68 0.00 0.00	124.68 41.14 30.62	196.44 196.44 0.00
2021-03-0032091-00 32091	BROWN MICHAEL S 30 HARBOR RD WESTPORT CT 06880-6710	/WBSWL93569P331949/2009/BMW/M3 LINK # 2021-MV-0001214 Back Taxes/MV-O/ Flag: D NE /DMV CIVLS: 1662121-3169086-N	192.63 0.00 0.00	192.63 63.57 44.18	300.38 300.38 0.00
2021-03-0032126-00	BRUNOSKI THOMAS T	/WDDHF8JB6GB229917/2016/MERCE/E3504M A	344.41	344.41	532.53

Inquiry Report	TOWN OF WESTPORT	Interest Date : 04/29/2024	Page :5		
Bill#	Name	Prop Loc/Veh.Info./Plan-Sew	TOT Inst	Tax Due	Balance
Unique_id	Address	MBL/LINK #	TOT Adj	Int Due	Due Now
Dist	City/State/Zip	Flags	TOT Paid	L/F/Bint Due	Discount
32126	4 IVY KNL WESTPORT CT 06880  BRUNOSKI JOSEPHINE A	LINK # 2021-MV-0001243 Back Taxes/MV-O/ Flag: C /DMV CIVLS: 1926134-3772613-1144505N	0.00 0.00	113.66 74.46	532.53 0.00
2021-03-0032161-00 32161	BUDDY JENNIFER 1655 POST RD E UNIT 1905 WESTPORT CT 06880-7628	/KMHD35LHXGU277146/2016/HYUND/ELANTRA LINK # 2021-MV-0001265 Back Taxes/MV-O/ Flag: C /DMV CIVLS: 5699668-5422746-N	62.34 0.00 0.00	62.34 20.57 18.19	101.10 101.10 0.00
2021-03-0032176-00 32176	BUESTAN-ALVAREZ JUAN P 5 RIVERSIDE AVE 1 WESTPORT CT 06880	/5N1AZ2MH9GN110950/2016/NISSA/MURANO S LINK # 2021-MV-0001271 Back Taxes/MV-O/ Flag: C /DMV CIVLS: 5901904-5276628-N	251.35 0.00 0.00	251.35 82.95 55.90	390.20 390.20 0.00
2021-03-0032228-00 32228	BURKE JEFFERY J 11 HARDING LN WESTPORT CT 06880-5105	/KMHDC8AEXBU120283/2011/HYUND/ELANTRA LINK # 2021-MV-0001303 Back Taxes/MV-O/ Flag: C /DMV CIVLS: 1904898-5822722-N	85.65 0.00 0.00	85.65 28.26 22.84	136.75 136.75 0.00
2021-03-0032259-00 32259	BURROWS MATTHEW W 39 CROSS HWY WESTPORT CT 06880-2139	/5UXTS1C03M9E48468/2021/BMW/X3 XDRIV LINK # 2021-MV-0001322 Back Taxes/MV-O/ Flag: C /DMV CIVLS: 6254753-6361873-N	686.30 0.00 0.00	686.30 226.48 142.67	1,055.45 1,055.45 0.00
2021-03-0032260-00 32260	BURROWS SUSAN E 17 RIVER LN WESTPORT CT 06880-1926	/WBANV13599C151769/2009/BMW/528XI LINK # 2021-MV-0001323 Back Taxes/MV-O/ Flag: C /DMV CIVLS: 908490-5996315-N	96.86 0.00 0.00	96.86 31.96 25.07	153.89 153.89 0.00
2021-03-0032295-00 32295	BYRNE-JEBB NUALA A 69 RICHMONDVILLE AVE WESTPORT CT 06880-2044	/5FNYF6H56HB074055/2017/HONDA/PILOT EX LINK # 2021-MV-0001347 Back Taxes/MV-O/ Flag: C /DMV CIVLS: 3607976-4710366-N	370.25 0.00 0.00	370.25 122.18 79.61	572.04 572.04 0.00
2021-03-0032296-00 32296	BYRNES BRIAN J 3 WOODS GROVE RD WESTPORT CT 06880-2427	/1N4AL11E96C166199/2006/NISSA/ALTIMA S LINK # 2021-MV-0001348 Back Taxes/MV-O/ Flag: C /DMV CIVLS: 6634390-6078135-N	50.05 0.00 0.00	50.05 16.52 15.74	82.31 82.31 0.00
2021-03-0032461-00 32461	CALALE MARIAN J 316 LANSDOWNE WESTPORT CT 06880-5651	/WDBRF40J53F435411/2003/MERCE/C230K LINK # 2021-MV-0001384 Back Taxes/MV-O/ Flag: D NE /DMV CIVLS: 4225757-3170518-N	46.80 0.00 0.00	46.80 15.44 15.09	77.33 77.33 0.00
2021-03-0032481-00 32481	CALL DAVID G 66 HIGH POINT RD WESTPORT CT 06880-3911	/WMWML33519TN69207/2009/MINI/COOPER C LINK # 2021-MV-0001397 Back Taxes/MV-O/ Flag: C /DMV CIVLS: 4409328-4694277-N	64.51 0.00 0.00	64.51 21.29 5.00	90.80 90.80 0.00
2021-03-0032591-00 32591	CARLEY MICHAEL A 8 GUILDER LN WESTPORT CT 06880-2421	/WBAFU7C51CDU59630/2012/BMW/535XI LINK # 2021-MV-0001469 Back Taxes/MV-O/ Flag: C /DMV CIVLS: 5456053-4167217-N	179.25 0.00 0.00	179.25 59.15 41.51	279.91 279.91 0.00
2021-03-0032664-00 32664	CARUSONE BRIAN A 2 MILLS ST WESTPORT CT 06880-5502	/JH4KA96572C008528/2002/ACURA/3.5 RL LINK # 2021-MV-0001519 MV-O/ Flag: C /DMV CIVLS: 3510256-483659-N	43.01 0.00 0.00	43.01 14.19 14.33	71.53 71.53 0.00
2021-03-0032665-00	CARUSONE BRIAN A	/1FTWX31P45EC31769/2005/FORD/F350 SUP	161.37	161.37	246.81

Inquiry Report	TOWN OF WESTPORT	Interest Date : 04/29/2024	Page :6		
Bill#	Name	Prop Loc/Veh.Info./Plan-Sew	TOT Inst	Tax Due	Balance
Unique_id	Address	MBL/LINK #	TOT Adj	Int Due	Due Now
Dist	City/State/Zip	Flags	TOT Paid	L/F/Bint Due	Discount
32665	2 MILLS ST WESTPORT CT 06880-5502	LINK # 2021-MV-0001519 MV-O/ Flag: C /DMV CIVLS: 3510256-563321-N	0.00 0.00	53.25 32.19	246.81 0.00
2021-03-0032683-00 32683	CARVALHO DARCIO J 1 JENNIE LN WESTPORT CT 06880-6002	/1FABP2730GF260699/1986/FORD/MUSTANG LINK # 2021-MV-0001530 Back Taxes/MV-O/ Flag: C /DMV CIVLS: 3217038-1347817-N	47.16 0.00 0.00	47.16 15.56 15.16	77.88 77.88 0.00
2021-03-0032684-00 32684	CARVALHO ISABELA B 7 ELLERY LN WESTPORT CT 06880-5203	/3MVDMBAL8MM215749/2021/MAZDA/CX-30 SE LINK # 2021-MV-0001531 Back Taxes/MV-O/ Flag: C /DMV CIVLS: 2820938-6017948-N	330.14 0.00 0.00	330.14 108.95 71.61	510.70 510.70 0.00
2021-03-0033083-00 33083	CELONE SHERLYN B 5040 SOMERVILLE DR ROCKLEDGE FL 32955-6718	/WP1AB2A58FLB62355/2015/PORSC/MACAN S LINK # 2021-MV-0001592 Back Taxes/MV-O/ Flag: C /DMV CIVLS: 5418424-4917595-N	411.82 0.00 0.00	411.82 135.90 87.91	635.63 635.63 0.00
2021-03-0033159-00 33159	CHAPLE AMY G 7 CANAL ST WESTPORT CT 06880-2419	/1G2ZH358564271187/2006/PONTI/G6 GT LINK # 2021-MV-0001637 MV-O/ Flag: C /DMV CIVLS: 3477670-126414-N	59.45 0.00 0.00	59.45 19.62 17.61	96.68 96.68 0.00
2021-03-0033166-00 33166	CHAPMAN MCCORD H 54R CENTER ST WESTPORT CT 06880-5313	/JTMJFREV4JJ241051/2018/TOYOT/RAV4 SE LINK # 2021-MV-0001643 MV-O/ Flag: C /DMV CIVLS: 6320133-6243353-N	386.16 0.00 239.80	146.36 19.76 24.92	191.04 191.04 0.00
2021-03-0033175-00 33175	CHARLES JACQUELINE 1655 POST RD E UNIT 22 WESTPORT CT 06880-7607	/WVGAV3AX0EW593393/2014/VOLKS/TIGUAN S LINK # 2021-MV-0001650 MV-O/ Flag: C /DMV CIVLS: 1208095-3684710-N	144.92 0.00 0.00	144.92 47.82 34.66	227.40 227.40 0.00
2021-03-0033176-00 33176	CHARLESTON RONDI E 3 EVERGREEN AVE WESTPORT CT 06880-2561	/5YJXCAE29JF091293/2018/TESLA/MODEL X LINK # 2021-MV-0001651 MV-O/ Flag: C /DMV CIVLS: 2939196-4929263-N	1,028.00 0.00 0.00	1,028.00 339.24 210.84	1,578.08 1,578.08 0.00
2021-03-0033177-00 33177	CHARLESWORTH COLLEEN M 10 AMBLER RD W WESTPORT CT 06880-3935	/JF2SH6BC8AH773007/2010/SUBAR/FORESTER LINK # 2021-MV-0001652 MV-O/ Flag: C /DMV CIVLS: 4624359-1293720-N	104.99 0.00 0.00	104.99 34.65 26.70	166.34 166.34 0.00
2021-03-0033200-00 33200	CHECON SILVA COUTO PAMELA 40 NARROW ROCKS RD WESTPORT CT 06880-6018	/1C4NJRFB6CD651372/2012/JEEP/PATRIOT LINK # 2021-MV-0001667 MV-O/ Flag: C /DMV CIVLS: 6420385-2756558-N	104.44 0.00 0.00	104.44 34.47 26.59	165.50 165.50 0.00
2021-03-0033270-00 33270	CHITTENDEN TYSON L 14 ROCKYFIELD RD WESTPORT CT 06880-2201	/JF2SJGTC6HH810333/2017/SUBAR/FORESTER LINK # 2021-MV-0001709 Back Taxes/MV-O/ Flag: C /DMV CIVLS: 3419436-4557773-N	339.90 0.00 0.00	339.90 112.17 73.56	525.63 525.63 0.00
2021-03-0033318-00 33318	CHU NAITAN 12 POND RD WESTPORT CT 06880-1025	/1K9121229PK849036/1993/KINGS/TD LINK # 2021-MV-0001740 Back Taxes/MV-O/ Flag: C /DMV CIVLS: 672464-593440-N	7.23 0.00 0.00	7.23 2.39 7.19	16.81 16.81 0.00
2021-03-0033321-00 33321	CHU WYNATTE 12 POND RD	/WP1AB29PX4LA76242/2004/PORSC/CAYENNE LINK # 2021-MV-0001743	84.39 0.00	84.39 27.85	134.83 134.83



Inquiry Report	TOWN OF WESTPORT	Interest Date : 04/29/2024	Page :7		
Bill#	Name	Prop Loc/Veh.Info./Plan-Sew	TOT Inst	Tax Due	Balance
Unique_id	Address	MBL/LINK #	TOT Adj	Int Due	Due Now
Dist	City/State/Zip	Flags	TOT Paid	L/F/Bint Due	Discount
	WESTPORT CT 06880-1025	Back Taxes/MV-O/ Flag: C /DMV CIVLS: 5859879-3757004-N	0.00	22.59	0.00
2021-03-0033349-00 33349	CIMAROSA JOHN C 22 OAK ST WESTPORT CT 06880-2026	/3CZRE4H54BG706834/2011/HONDA/CR-V EX LINK # 2021-MV-0001760 MV-O/ Flag: C /DMV CIVLS: 4821525-2681922-N	139.50 0.00 0.00	139.50 46.04 33.58	219.12 219.12 0.00
2021-03-0033438-00 33438	CLEARY TIMOTHY M 126 COMPO RD S WESTPORT CT 06880-5011	/1HD1FRW1XXY623921/1999/HARLE/FLHRCI LINK # 2021-MV-0001804 Back Taxes/MV-O/ Flag: C /DMV CIVLS: 2787278-1859972-N	55.11 0.00 0.00	55.11 18.19 16.75	90.05 90.05 0.00
2021-03-0033439-00 33439	CLEARY TIMOTHY M 126 COMPO RD S WESTPORT CT 06880-5011	/WMMWF7C5XATX43472/2010/MINI/COOPER S LINK # 2021-MV-0001804 Back Taxes/MV-O/ Flag: C /DMV CIVLS: 2787278-6183299-N	75.89 0.00 0.00	75.89 25.04 15.14	116.07 116.07 0.00
2021-03-0033440-00 33440	CLEARY TIMOTHY M 126 COMPO RD S WESTPORT CT 06880-5011	/1G1YY32P5S5104456/1995/CHEVR/CORVETTE LINK # 2021-MV-0001804 Back Taxes/MV-O/ Flag: C /DMV CIVLS: 2787278-6365613-N	135.34 0.00 0.00	135.34 44.66 27.00	207.00 207.00 0.00
2021-03-0033537-00 33537	COHEN JACOB E 26 BROADVIEW RD WESTPORT CT 06880-2302	/1FMCU9GD9HUC19750/2017/FORD/ESCAPE S LINK # 2021-MV-0001870 Back Taxes/MV-O/ Flag: C /DMV CIVLS: 6359791-6088627-N	239.07 0.00 0.00	239.07 78.89 53.44	371.40 371.40 0.00
2021-03-0033551-00 33551	COHEN SEFTON D 316 GREENS FARMS RD WESTPORT CT 06880-6329	/ZDMFAKNW2MB006364/2021/DUCAT/STREETFI LINK # 2021-MV-0001884 MV-O/ Flag: C /DMV CIVLS: 5873190-6421812-N	339.90 -56.76 0.00	283.14 93.44 62.24	438.82 438.82 0.00
2021-03-0033552-00 33552	COHEN SEFTON D 316 GREENS FARMS RD WESTPORT CT 06880-6329	/WB10A1103GZ671098/2016/BMW/R1200GS LINK # 2021-MV-0001884 MV-O/ Flag: C /DMV CIVLS: 5873190-6297762-N	195.70 0.00 0.00	195.70 64.58 39.04	299.32 299.32 0.00
2021-03-0033553-00 33553	COHEN SEFTON D 316 GREENS FARMS RD WESTPORT CT 06880-6329	/5YJ3E1EC2MF925457/2021/TESLA/MODEL 3 LINK # 2021-MV-0001884 MV-O/ Flag: C /DMV CIVLS: 5873190-6231974-N	779.00 0.00 714.41	64.59 2.91 10.13	77.63 77.63 0.00
2021-03-0033583-00 33583	COLEMAN JAEQUAN M 1655 POST RD E UNIT 903 WESTPORT CT 06880-7605	/JN8AZ08W36W550595/2006/NISSA/MURANO S LINK # 2021-MV-0001902 MV-O/ Flag: C /DMV CIVLS: 6691921-2810905-N	59.45 0.00 0.00	59.45 19.62 17.61	96.68 96.68 0.00
2021-03-0033602-00 33602	COLLINS ASHLEY L 26 HALE ST WESTPORT CT 06880-5136	/WDDGF8ABXEA953110/2014/MERCE/C300 4 M LINK # 2021-MV-0001914 Back Taxes/MV-O/ Flag: C /DMV CIVLS: 6428110-5658725-N	214.67 0.00 0.00	214.67 70.84 48.58	334.09 334.09 0.00
2021-03-0033654-00 33654	CONNOLLY PADRAIG M 5E GORHAM AVE WESTPORT CT 06880-2532	/WA1CGAFE5DD014387/2013/AUDI/Q7 PREMI LINK # 2021-MV-0001951 MV-O/ Flag: C /DMV CIVLS: 3965120-978348-N	215.39 0.00 0.00	215.39 71.08 48.72	335.19 335.19 0.00
2021-03-0033655-00 33655	CONNOLLY PADRAIG M 5E GORHAM AVE WESTPORT CT 06880-2532	/WA1BNAFY8L2043078/2020/AUDI/Q5 PREMI LINK # 2021-MV-0001951 MV-O/ Flag: C /DMV CIVLS: 3965120-5743183-N	565.77 0.00 0.00	565.77 186.70 112.87	865.34 865.34 0.00

Inquiry Report	TOWN OF WESTPORT	Interest Date : 04/29/2024	Page :8		
Bill#	Name	Prop Loc/Veh.Info./Plan-Sew	TOT Inst	Tax Due	Balance
Unique_id	Address	MBL/LINK #	TOT Adj	Int Due	Due Now
Dist	City/State/Zip	Flags	TOT Paid	L/F/Bint Due	Discount
2021-03-0033656-00 33656	CONNOLLY PADRAIG M 5E GORHAM AVE WESTPORT CT 06880-2532	/4S3GTAB6XJ3701027/2018/SUBAR/IMPREZA LINK # 2021-MV-0001951 MV-O/ Flag: C /DMV CIVLS: 3965120-6114702-N	251.72 0.00 0.00	251.72 83.07 50.22	385.01 385.01 0.00
2021-03-0033660-00 33660	CONNORS CRAIG A 10 GRIST MILL LN WESTPORT CT 06880-4008	/2HGFA16588H334205/2008/HONDA/CIVIC LX LINK # 2021-MV-0001955 Back Taxes/MV-O/ Flag: C /DMV CIVLS: 5519245-4870468-N	80.59 0.00 0.00	80.59 26.59 21.83	129.01 129.01 0.00
2021-03-0033661-00 33661	CONNORS CRAIG A 10 GRIST MILL LN WESTPORT CT 06880-4008	/5N1AL0MNXGC501497/2016/INFIN/QX60 LINK # 2021-MV-0001955 Back Taxes/MV-O/ Flag: C /DMV CIVLS: 5519245-5488857-N	295.08 0.00 0.00	295.08 97.38 58.87	451.33 451.33 0.00
2021-03-0033662-00 33662	CONNORS CRAIG A 10 GRIST MILL LN WESTPORT CT 06880-4008	/WB12ZC54EV286036/2014/BMW/I3 BEV LINK # 2021-MV-0001955 Back Taxes/MV-O/ Flag: C /DMV CIVLS: 5519245-6194103-N	154.32 0.00 0.00	154.32 50.93 30.79	236.04 236.04 0.00
2021-03-0033757-00 33757	CORDERO CESAR A 6295 SAUNDERS ST APT 7L REGO PARK NY 11374-1574	/ZARFAEEN7H7529396/2017/ALFA/GIULIA T LINK # 2021-MV-0002018 Back Taxes/MV-O/ Flag: C /DMV CIVLS: 6677129-5708522-N	365.92 0.00 0.00	365.92 120.75 78.75	565.42 565.42 0.00
2021-03-0033770-00 33770	CORK GREGG A 9 HIAWATHA LN APT 2 WESTPORT CT 06880-5810	/2G1WG5EK8B1304321/2011/CHEVR/IMPALA L LINK # 2021-MV-0002026 Back Taxes/MV-O/ Flag: C /DMV CIVLS: 2661317-1128852-N	79.69 0.00 0.00	79.69 26.30 21.65	127.64 127.64 0.00
2021-03-0033787-00 33787	CORRALES-LOPEZ SANTIAGO 785 POST RD E APT 1A WESTPORT CT 06880-5220	/JM1BK323541212257/2004/MAZDA/MAZDA3S LINK # 2021-MV-0002036 MV-O/ Flag: C /DMV CIVLS: 6494494-2839718-N	45.54 0.00 0.00	45.54 15.03 14.84	75.41 75.41 0.00
2021-03-0033821-00 33821	COUGHENOUR JANET L 5 CANAL ST WESTPORT CT 06880-2430	/JHMGD38468S017945/2008/HONDA/FIT LINK # 2021-MV-0002059 MV-O/ Flag: D NE /DMV CIVLS: 2438260-1736710-N	68.67 0.00 0.00	68.67 22.66 19.45	110.78 110.78 0.00
2021-03-0033826-00 33826	COUGHLIN MELISSA J 8 BAKER AVE WESTPORT CT 06880-5001  COUGHLIN MICHAEL H	/JN8AS58T58W013687/2008/NISSA/ROGUE S/ LINK # 2021-MV-0002062 MV-O/ Flag: C /DMV CIVLS: 4165228-1604855-5488679N	64.87 0.00 0.00	64.87 21.41 18.69	104.97 104.97 0.00
2021-03-0033827-00 33827	COUGHLIN MELISSA J 8 BAKER AVE WESTPORT CT 06880-5001	/3GNFC16077G225320/2007/CHEVR/C1500 SU LINK # 2021-MV-0002062 MV-O/ Flag: C /DMV CIVLS: 4165228-5598530-N	110.41 0.00 0.00	110.41 36.44 22.03	168.88 168.88 0.00
2021-03-0033850-00 33850	COVIELLO ANDREW G JR 9 WIDGEON WAY CAPE MAY NJ 08204-5501	/1HD1JNV17DB022571/2013/HARLE/FLSTFB LINK # 2021-MV-0002078 MV-O/ Flag: C /DMV CIVLS: 6239460-972315-N	159.38 0.00 0.00	159.38 52.60 37.55	249.53 249.53 0.00
2021-03-0033885-00 33885	CRANE BRIAN T 110 ROSEVILLE RD WESTPORT CT 06880-3720	/5TFUY5F15CX235836/2012/TOYOT/TUNDRA D LINK # 2021-MV-0002100 Back Taxes/MV-O/ Flag: C /DMV CIVLS: 6432826-5473926-N	268.16 0.00 0.00	268.16 88.49 59.25	415.90 415.90 0.00
2021-03-0033897-00	CRAWLEY ANDREW W	/1C4RJFBGXHC700068/2017/JEEP/GRAND CH	389.95	389.95	602.17

Inquiry Report	TOWN OF WESTPORT	Interest Date : 04/29/2024	Page :9		
Bill#	Name	Prop Loc/Veh.Info./Plan-Sew	TOT Inst	Tax Due	Balance
Unique_id	Address	MBL/LINK #	TOT Adj	Int Due	Due Now
Dist	City/State/Zip	Flags	TOT Paid	L/F/Bint Due	Discount
33897	1 RIDGEWOOD LN WESTPORT CT 06880-3107	LINK # 2021-MV-0002111 Back Taxes/MV-O/ Flag: C /DMV CIVLS: 2153227-5832277-N	0.00 0.00	128.68 83.54	602.17 0.00
2021-03-0033924-00 33924	CROMBIE BRIAN M P O BOX 147 WILMINGTON VT 05363	/JTJHY7AXXJ4262938/2018/LEXUS/LX 570 LINK # 2021-MV-0002130 Back Taxes/MV-O/ Flag: C /DMV CIVLS: 6077022-4899603-N	932.59 0.00 498.85	433.74 0.00 65.06	498.80 498.80 0.00
2021-03-0033925-00 33925	CROMBIE BRIAN M PO BOX 147 WILMINGTON VT 05363-0147	/YV4952CZ8D1655163/2013/VOLVO/XC90 3.2 LINK # 2021-MV-0002131 Back Taxes/MV-O/ Flag: C /DMV CIVLS: 2069250-6041704-N	171.12 0.00 87.98	83.14 0.00 12.47	95.61 95.61 0.00
2021-03-0033949-00 33949	CROWNED EMPIRE INC 260 RIVERSIDE AVE WESTPORT CT 06906	/IHGCP26488A085479/2008/HONDA/ACCORD L LINK # 2021-MV-0002150 MV-O/ Flag: C /DMV CIVLS: 6494232-1379502-N	92.70 0.00 0.00	92.70 30.59 24.24	147.53 147.53 0.00
2021-03-0033951-00 33951	CROZETTA MAYARA 104 EASTON RD WESTPORT CT 06880-1626	/1FAHP3F27CL287211/2012/FORD/FOCUS SE LINK # 2021-MV-0002152 Back Taxes/MV-O/ Flag: C /DMV CIVLS: 6580668-5948581-N	76.62 0.00 0.00	76.62 25.28 21.04	122.94 122.94 0.00
2021-03-0033955-00 33955	CRUZ-SEGURA CARLOS V 8 CLINTON AVE APT 1 WESTPORT CT 06880	/SHSRD78494U223603/2004/HONDA/CR-V LX LINK # 2021-MV-0002155 Back Taxes/MV-O/ Flag: C /DMV CIVLS: 6213662-5452204-N	66.50 0.00 0.00	66.50 21.95 19.02	107.47 107.47 0.00
2021-03-0033956-00 33956	CRUZ-SEGURA CARLOS V 8 CLINTON AVE APT 1 WESTPORT CT 06880	/1GNFK16307J169409/2007/CHEVR/K1500 SU LINK # 2021-MV-0002155 Back Taxes/MV-O/ Flag: C /DMV CIVLS: 6213662-3788975-N	116.37 0.00 0.00	116.37 38.40 23.22	177.99 177.99 0.00
2021-03-0033958-00 33958	CT BUILDING AND RESTORATION LLC 1771 POST ROAD EAST UNIT 204 WESTPORT CT 06880	/5ZCBU162XEW006175/2014/MAXUM/10612LPD LINK # 2021-MV-0002157 Back Taxes/MV-O/ Flag: C /DMV CIVLS: 6203476-1679534-N	33.43 0.00 0.00	33.43 11.03 12.42	56.88 56.88 0.00
2021-03-0033959-00 33959	CT BUILDING AND RESTORATION LLC 1771 POST ROAD EAST UNIT 204 WESTPORT CT 06880	/1FTNE24W33HC07828/2003/FORD/ECONOLIN LINK # 2021-MV-0002157 Back Taxes/MV-O/ Flag: C /DMV CIVLS: 6203476-2918040-N	83.12 0.00 0.00	83.12 27.43 16.58	127.13 127.13 0.00
2021-03-0034015-00 34015	CUSEO ALBERT 3RD 33 WESTFAIR DR WESTPORT CT 06880-4162	/YS3FB49S741001672/2004/SAAB/9-3 LINE LINK # 2021-MV-0002198 Back Taxes/MV-O/ Flag: C /DMV CIVLS: 5339425-5278048-N	35.42 0.00 0.00	35.42 11.69 12.82	59.93 59.93 0.00
2021-03-0034016-00 34016	CUSEO ALBERT 3RD 33 WESTFAIR DR WESTPORT CT 06880-4162	/1FMYU93146KC15339/2006/FORD/ESCAPE X LINK # 2021-MV-0002198 Back Taxes/MV-O/ Flag: C /DMV CIVLS: 6132647-562317-N	52.22 0.00 0.00	52.22 17.23 16.17	85.62 85.62 0.00
2021-03-0034397-00 34397	DALSANTO KIMBERLY R 9 FAIRVIEW DR WESTPORT CT 06880-1702	/JTHBJ46G992333959/2009/LEXUS/ES 350 LINK # 2021-MV-0002239 Back Taxes/MV-O/ Flag: C /DMV CIVLS: 6192255-4782826-N	122.33 -81.60 0.00	40.73 13.44 13.88	68.05 68.05 0.00
2021-03-0034403-00 34403	DAMBROSIO DOMENICO 4173 AMELIA WAY	/4JGDF6EE0KB228672/2019/MERCE/GLS 450 LINK # 2021-MV-0002244	757.31 0.00	757.31 249.91	1,164.05 1,164.05

**Inquiry Report**

Bill# Unique_id Dist	TOWN OF WESTPORT Name Address City/State/Zip	Interest Date : 04/29/2024 Prop Loc/Veh.Info./Plan-Sew MBL/LINK # Flags	TOT Inst TOT Adj TOT Paid	Page :10 Tax Due Int Due L/F/Bint Due	Balance Due Now Discount
	NAPLES FL 34119-9042	Back Taxes/MV-O/ Flag: C /DMV CIVLS: 6475788-5723517-N	0.00	156.83	0.00
2021-03-0034421-00 34421	DANGELO JAMES F 7 PLUMTREE LN WESTPORT CT 06880-4422	/WDCGG8JB1FG430428/2015/MERCE/GLK350 4 LINK # 2021-MV-0002254 MV-O/ Flag: C /DMV CIVLS: 6498994-5655621-N	273.22 0.00 0.00	273.22 90.16 60.26	423.64 423.64 0.00
2021-03-0034422-00 34422	DANGELO JAMES F 7 PLUMTREE LN WESTPORT CT 06880-4422	/1C4HJWEGXCL285298/2012/JEEP/WRANGLER LINK # 2021-MV-0002254 MV-O/ Flag: C /DMV CIVLS: 6548036-5858838-N	291.65 0.00 0.00	291.65 96.24 63.93	451.82 451.82 0.00
2021-03-0034428-00 34428	DANIELS SPENCER J 75 OLD HILL RD WESTPORT CT 06880-2315	/1HGCV1F43MA084539/2021/HONDA/ACCORD E LINK # 2021-MV-0002259 MV-O/ Flag: C /DMV CIVLS: 5809605-6388014-N	406.94 0.00 0.00	406.94 134.29 86.93	628.16 628.16 0.00
2021-03-0034558-00 34558	DAVIS CHARLES S 73 MYRTLE AVE WESTPORT CT 06880-3510	/YV1960AS1A1127125/2010/VOLVO/S80 3.2 LINK # 2021-MV-0002302 Back Taxes/MV-O/ Flag: D /DMV CIVLS: 2658803-921669-N	93.96 0.00 0.00	93.96 31.01 24.50	149.47 149.47 0.00
2021-03-0034589-00 34589	DAWSON LILY M 7 FIELDCREST RD WESTPORT CT 06880-2628	/KNMAT2MV8GP610341/2016/NISSA/ROGUE S/ LINK # 2021-MV-0002325 Back Taxes/MV-O/ Flag: C /DMV CIVLS: 2489360-5290919-N	208.17 0.00 0.00	208.17 68.70 47.28	324.15 324.15 0.00
2021-03-0034620-00 34620	DEAGRO KIM G 73 MYRTLE AVE WESTPORT CT 06880-3510	/JT8BF28G110315233/2001/LEXUS/ES 300 LINK # 2021-MV-0002341 MV-O/ Flag: C /DMV CIVLS: 5244702-553569-N	43.73 0.00 0.00	43.73 14.43 14.47	72.63 72.63 0.00
2021-03-0034634-00 34634	DEAN RICHARD L PO BOX 452 WESTPORT CT 06880-4510	/WBAFU7C54DDU73961/2013/BMW/535XI LINK # 2021-MV-0002346 MV-O/ Flag: C /DMV CIVLS: 5521345-4004446-N	203.11 0.00 0.00	203.11 67.03 46.27	316.41 316.41 0.00
2021-03-0034645-00 34645	DEAVER SCOTT H 66 WESTON RD WESTPORT CT 06880-1234	/JT4UN22D7V0045636/1997/TOYOT/T100 XTR LINK # 2021-MV-0002351 Back Taxes/MV-O/ Flag: C /DMV CIVLS: 1749996-589240-N	103.18 0.00 0.00	103.18 34.05 26.33	163.56 163.56 0.00
2021-03-0034659-00 34659	DECARVALHO DARCIO J 788 POST RD E WESTPORT CT 06880-5216	/2C4RDGEG7KR646977/2019/DODGE/GRAND CA LINK # 2021-MV-0002360 Back Taxes/MV-O/ Flag: C /DMV CIVLS: 2042269-6360234-N	352.00 0.00 0.00	352.00 116.16 75.97	544.13 544.13 0.00
2021-03-0034678-00 34678	DEFLAVIO DAVID W 9 HICKORY DR WESTPORT CT 06880-3807  JENNINGS MARY K	/1HGCR2F39GA215060/2016/HONDA/ACCORD L LINK # 2021-MV-0002375 MV-O/ Flag: C /DMV CIVLS: 4573950-4189230-5300757N	225.15 0.00 0.00	225.15 74.30 50.67	350.12 350.12 0.00
2021-03-0034716-00 34716	DELCAMPO LINDSAY E 10 KEYSER RD WESTPORT CT 06880-5042	/WA1LHAF71HD055202/2017/AUDI/Q7 PREMI LINK # 2021-MV-0002406 Back Taxes/MV-O/ Flag: C /DMV CIVLS: 6112937-4535121-N	432.60 0.00 0.00	432.60 142.76 92.05	667.41 667.41 0.00
2021-03-0034717-00 34717	DELCAMPO LINDSAY E 10 KEYSER RD	/1GNSKFKD9MR160571/2021/CHEVR/SUBURBAN LINK # 2021-MV-0002406	967.65 0.00	967.65 319.32	1,480.02 1,480.02

Inquiry Report	TOWN OF WESTPORT	Interest Date : 04/29/2024	Page :11		
Bill#	Name	Prop Loc/Veh.Info./Plan-Sew	TOT Inst	Tax Due	Balance
Unique_id	Address	MBL/LINK #	TOT Adj	Int Due	Due Now
Dist	City/State/Zip	Flags	TOT Paid	L/F/Bint Due	Discount
	WESTPORT CT 06880-5042	Back Taxes/MV-O/ Flag: C /DMV CIVLS: 6112937-6084868-N	0.00	193.05	0.00
2021-03-0034720-00 34720	DELGADO CLAUDIA A 1655 POST RD E WESTPORT CT 06880-2201	/1C4BJWEG4FL589060/2015/JEEP/WRANGLER LINK # 2021-MV-0002409 Back Taxes/MV-O/ Flag: C /DMV CIVLS: 6210729-3670516-N	394.29 0.00 0.00	394.29 130.12 84.41	608.82 608.82 0.00
2021-03-0034737-00 34737	DELMAZIO PHILIP S 31 HIAWATHA LANE EXT WESTPORT CT 06880-5812	/2T2HA31U45C057006/2005/LEXUS/RX 330 LINK # 2021-MV-0002423 MV-O/ Flag: C /DMV CIVLS: 5631526-1156260-N	106.61 -53.30 0.00	53.31 16.00 30.19	99.50 99.50 0.00
2021-03-0034738-00 34738	DELMAZIO PHILIP S 133 W CEDAR ST NORWALK CT 06854-1918	/1GKS2MEF1BR144117/2011/GMC/YUKON DE LINK # 2021-MV-0002422 MV-O/ Flag: C /DMV CIVLS: 5631526-5693072-N	228.04 0.00 0.00	228.04 75.25 45.49	348.78 348.78 0.00
2021-03-0034747-00 34747	DELUCA EMIL J 23 GAULT AVE WESTPORT CT 06880-5025	/4JGDF6EE9FA519084/2015/MERCE/GL450 4 LINK # 2021-MV-0002429 Back Taxes/MV-O/ Flag: C /DMV CIVLS: 6626570-6059574-N	357.61 0.00 0.00	357.61 118.01 77.09	552.71 552.71 0.00
2021-03-0034748-00 34748	DELUCA EMIL J 23 GAULT AVE WESTPORT CT 06880-5025	/WDCTG4GBXHJ328193/2017/MERCE/GLA250 4 LINK # 2021-MV-0002429 Back Taxes/MV-O/ Flag: C /DMV CIVLS: 6626570-6237021-N	348.75 0.00 0.00	348.75 115.09 69.58	533.42 533.42 0.00
2021-03-0034789-00 34789	DEMBSKI MATTHEW D 42 BONNIE BROOK RD WESTPORT CT 06880-1508	/2HJYK16577H541229/2007/HONDA/RIDGELIN LINK # 2021-MV-0002453 MV-O/ Flag: C /DMV CIVLS: 666572-1202266-N	115.11 0.00 0.00	115.11 37.99 22.97	176.07 176.07 0.00
2021-03-0034790-00 34790	DEMBSKI MATTHEW D 42 BONNIE BROOK RD WESTPORT CT 06880-1508	/3B7HF13Y1XG192348/1999/DODGE/RAM 1500 LINK # 2021-MV-0002453 MV-O/ Flag: C /DMV CIVLS: 666572-3790315-N	56.56 0.00 0.00	56.56 18.66 11.28	86.50 86.50 0.00
2021-03-0034791-00 34791	DEMBSKI MATTHEW D 42 BONNIE BROOK RD WESTPORT CT 06880-1508	/47GAC2415GB000078/2016/VENTU/BOAT TRA LINK # 2021-MV-0002453 MV-O/ Flag: C /DMV CIVLS: 666572-3945283-N	19.15 0.00 0.00	19.15 6.32 3.82	29.29 29.29 0.00
2021-03-0034792-00 34792	DEMBSKI MATTHEW D 42 BONNIE BROOK RD WESTPORT CT 06880-1508	/1J4FA59S71P317219/2001/JEEP/WRANGLER LINK # 2021-MV-0002453 MV-O/ Flag: C /DMV CIVLS: 666572-2255351-N	93.06 0.00 0.00	93.06 30.71 18.57	142.34 142.34 0.00
2021-03-0034818-00 34818	DENHOLTZ PETER J 100 COMMONS PARK N APT 420 STAMFORD CT 06902-7159	/5J8TB18209A004187/2009/ACURA/RDX LINK # 2021-MV-0002470 Back Taxes/MV-O/ Flag: C /DMV CIVLS: 3043311-2113319-N	100.29 0.00 0.00	100.29 33.10 25.76	159.15 159.15 0.00
2021-03-0034849-00 34849	DESAI AMRISH J 12 GREENBRIER RD WESTPORT CT 06880-1613	/WDBUF82J05X176743/2005/MERCE/E320 4MA LINK # 2021-MV-0002494 Back Taxes/MV-O/ Flag: C /DMV CIVLS: 6120364-5137729-N	61.98 0.00 0.00	61.98 20.45 18.11	100.54 100.54 0.00
2021-03-0034868-00 34868	DEVERIN BERNARD JR 4 FERMILY LN WESTPORT CT 06880-1111	/1C6SRFBT7KN922335/2019/RAM/1500 BIG LINK # 2021-MV-0002507 Back Taxes/MV-O/ Flag: C /DMV CIVLS: 1551875-5589030-N	509.75 0.00 0.00	509.75 168.22 107.45	785.42 785.42 0.00

Inquiry Report Bill# Unique_id Dist	TOWN OF WESTPORT Name Address City/State/Zip	Interest Date : 04/29/2024 Prop Loc/Veh.Info./Plan-Sew MBL/LINK # Flags	TOT Inst TOT Adj TOT Paid	Page :12 Tax Due Int Due L/F/Bint Due	Balance Due Now Discount
2021-03-0034874-00 34874	DEVITO & SONS LLC PO BOX 2509 WESTPORT CT 06880-0509	/1GBJK34U15E335750/2005/CHEVR/SILVERAD LINK # 2021-MV-0002511 MV-O/ Flag: C /DMV CIVLS: 5294689-631763-N	181.24 0.00 0.00	181.24 59.81 41.91	282.96 282.96 0.00
2021-03-0034877-00 34877	DEVITO JAMES R 22 OAK RIDGE PARK WESTPORT CT 06880-4933	/JYAVP02E6YA008034/2000/YAMAH/XV1600AL LINK # 2021-MV-0002513 Back Taxes/MV-O/ Flag: C /DMV CIVLS: 4718100-3145509-N	23.13 0.00 0.00	23.13 7.63 10.36	41.12 41.12 0.00
2021-03-0034909-00 34909	DIAMOND ADAM H 45 RED COAT ROAD WESTPORT CT 06880-4022	/5YJ3E1EA0KF410663/2019/TESLA/MODEL 3 LINK # 2021-MV-0002535 MV-O/ Flag: C /DMV CIVLS: 1000214-5559960-N	613.12 0.00 0.00	613.12 202.33 128.07	943.52 943.52 0.00
2021-03-0035006-00 35006	DIVINO ESTEVAO C 9 PARK LANE WESTPORT CT 06880	/2T1BURHE5JC052393/2018/TOYOT/COROLLA LINK # 2021-MV-0002598 MV-O/ Flag: C /DMV CIVLS: 1748533-5941297-N	237.26 0.00 154.43	82.83 16.15 14.85	113.83 113.83 0.00
2021-03-0035007-00 35007	DIVINO ESTEVAO C 9 PARK LANE WESTPORT CT 06880	/3C4NJDBB2KT697105/2019/JEEP/COMPASS LINK # 2021-MV-0002598 MV-O/ Flag: C /DMV CIVLS: 1748533-6407215-N	336.46 0.00 255.53	80.93 14.57 14.33	109.83 109.83 0.00
2021-03-0035017-00 35017	DO+EPIC STAMFORD LLC 13 POST RD W WESTPORT CT 06880-4204	/NM0LS7E79J1358857/2018/FORD/TRANSIT LINK # 2021-MV-0002602 MV-O/ Flag: C /DMV CIVLS: 6344845-5206022-N	242.32 0.00 0.00	242.32 79.97 54.09	376.38 376.38 0.00
2021-03-0035060-00 35060	DOMINGUEZ CORDOVA KEVIN A 18 RIVERSIDE AVE APT 2B WESTPORT CT 06880	/KMHDN46D94U914892/2004/HYUND/ELANTRA LINK # 2021-MV-0002627 MV-O/ Flag: C /DMV CIVLS: 6628880-6064699-N	34.88 0.00 0.00	34.88 11.51 12.71	59.10 59.10 0.00
2021-03-0035074-00 35074	DONEGAN JEFFREY 14 ROSEVILLE RD WESTPORT CT 06880-4505	/WBA3C3C57FK203684/2015/BMW/320I XDR LINK # 2021-MV-0002637 MV-O/ Flag: C /DMV CIVLS: 992981-3923965-N	224.61 0.00 0.00	224.61 74.12 50.56	349.29 349.29 0.00
2021-03-0035109-00 35109	DORAN ROLAND J 149 HILLSPOINT RD WESTPORT CT 06880-6103	/CTTRL7040/1990/VENTU/VB625 LINK # 2021-MV-0002659 Back Taxes/MV-O/ Flag: C NE /DMV CIVLS: 4597265-282082-N	5.06 0.00 0.00	5.06 2.00 6.81	13.87 13.87 0.00
2021-03-0035155-00 35155	DOVETAIL LLC 123 CROSS HWY WESTPORT CT 06880-2238	/SALSK2D41CA744726/2012/LAND/RANGE RO LINK # 2021-MV-0002680 MV-O/ Flag: C /DMV CIVLS: 5980678-3996535-N	221.72 0.00 0.00	221.72 73.17 49.98	344.87 344.87 0.00
2021-03-0035179-00 35179	DOYLE SEAN P 12 FAIRPORT RD WESTPORT CT 06880-4122	/WA1UFAFL4GA003585/2016/AUDI/A4 ALLRO LINK # 2021-MV-0002697 MV-O/ Flag: C /DMV CIVLS: 4321356-3785542-N	317.85 0.00 299.22	18.63 0.00 2.79	21.42 21.42 0.00
2021-03-0035216-00 35216	DRISCOLL JOSEPH P 4 MORNINGSIDE DR N APT 202 WESTPORT CT 06880-3854	/KM8J3CAL5KU908876/2019/HYUND/TUCSON L LINK # 2021-MV-0002718 MV-O/ Flag: C /DMV CIVLS: 1964198-5322607-N	346.04 0.00 0.00	346.04 114.19 74.78	535.01 535.01 0.00
2021-03-0035306-00	DUNNE JONATHAN	/SALSF2D49BA277557/2011/LAND/RANGE RO	181.60	15.85	23.43

Inquiry Report	TOWN OF WESTPORT	Interest Date : 04/29/2024	Page :13		
Bill#	Name	Prop Loc/Veh.Info./Plan-Sew	TOT Inst	Tax Due	Balance
Unique_id	Address	MBL/LINK #	TOT Adj	Int Due	Due Now
Dist	City/State/Zip	Flags	TOT Paid	L/F/Bint Due	Discount
35306	17 EDGEWATER HILLSIDE WESTPORT CT 06880-6101	LINK # 2021-MV-0002772 Back Taxes/MV-O/ Flag: C /DMV CIVLS: 6399159-5376001-N	0.00 165.75	4.52 3.06	23.43 0.00
2021-03-0035362-00 35362	EARLE ROBERT B 1734 E BRAEMERE RD BOISE ID 83702-1862	/SCFBB03B76GC01981/2006/ASTON/VANTAGE LINK # 2021-MV-0002812 Back Taxes/MV-O/ Flag: C /DMV CIVLS: 5574732-4876822-N	538.85 0.00 0.00	538.85 177.82 113.25	829.92 829.92 0.00
2021-03-0035363-00 35363	EARLE ROBERT B 1734 E BRAEMERE RD BOISE ID 83702-1862	/WB1040708S6379160/1995/BMW/R1100R LINK # 2021-MV-0002812 Back Taxes/MV-O/ Flag: C /DMV CIVLS: 5574732-602266-N	15.54 0.00 0.00	15.54 5.13 3.10	23.77 23.77 0.00
2021-03-0035364-00 35364	EARLE ROBERT B 1734 E BRAEMERE RD BOISE ID 83702-1862	/JS1VP54A152101569/2005/SUZUK/DL650K LINK # 2021-MV-0002812 Back Taxes/MV-O/ Flag: C /DMV CIVLS: 5574732-994958-N	37.22 0.00 0.00	37.22 12.28 7.43	56.93 56.93 0.00
2021-03-0035373-00 35373	EAU ECOLOGY ARCHITECTURE URBANISM LLC 17 HOCKANUM RD WESTPORT CT 06880-2166	/5UXKR0C53H0U50967/2017/BMW/X5 XDRIV LINK # 2021-MV-0002819 MV-O/ Flag: C /DMV CIVLS: 6353657-5845648-N	463.31 0.00 0.00	463.31 152.89 98.18	714.38 714.38 0.00
2021-03-0035440-00 35440	EDWARDS MARK D 20 TIMBER LN WESTPORT CT 06880-2621	/1V2MR2CAXJC521524/2018/VOLKS/ATLAS SE LINK # 2021-MV-0002854 Back Taxes/MV-O/ Flag: C /DMV CIVLS: 5142522-5763996-N	435.49 0.00 143.37	292.12 96.40 64.03	452.55 452.55 0.00
2021-03-0035441-00 35441	EDWARDS MARK D 20 TIMBER LN WESTPORT CT 06880-2621	/1FTRF14W35NA65218/2005/FORD/F150 LINK # 2021-MV-0002854 Back Taxes/MV-O/ Flag: C /DMV CIVLS: 5142522-5892219-N	78.06 0.00 0.00	78.06 25.76 15.57	119.39 119.39 0.00
2021-03-0035527-00 35527	ELLIS DAVID A 18 SILVER BROOK RD WESTPORT CT 06880-1523	/WVWEV71K87W017927/2007/VOLKS/NEW GTI LINK # 2021-MV-0002912 MV-O/ Flag: C /DMV CIVLS: 611200-3694636-N	73.00 0.00 0.00	73.00 24.09 20.31	117.40 117.40 0.00
2021-03-0035531-00 35531	ELLIS LORI A 8 PROMISED RD WESTPORT CT 06880-6725	/WBAPK5G5XBNN27215/2011/BMW/328XI SU LINK # 2021-MV-0002915 MV-O/ Flag: C /DMV CIVLS: 6341227-5193137-N	120.17 0.00 0.00	120.17 39.66 29.72	189.55 189.55 0.00
2021-03-0035534-00 35534	ELLIS STEPHEN E 8 PROMISED RD WESTPORT CT 06880-6725	/5N1AN08W08C508926/2008/NISSA/XTERRA 4 LINK # 2021-MV-0002917 MV-O/ Flag: C /DMV CIVLS: 6295706-5252375-N	91.80 0.00 0.00	91.80 30.29 24.06	146.15 146.15 0.00
2021-03-0035535-00 35535	ELLIS STEPHEN E 8 PROMISED RD WESTPORT CT 06880-6725  ELLIS LORI A	/JT3AC11R8P1101617/1993/TOYOT/PREVIEW D LINK # 2021-MV-0002917 MV-O/ Flag: C /DMV CIVLS: 6295706-5966119-6341227N	24.03 0.00 0.00	24.03 7.93 4.79	36.75 36.75 0.00
2021-03-0035641-00 35641	ERNAMLI TEOMAN 101 ROSEVILLE RD WESTPORT CT 06880-3719	/3Y89A886904/1973/LINCO/2DR LINK # 2021-MV-0002985 Back Taxes/MV-O/ Flag: C /DMV CIVLS: 6074748-4964870-N	9.04 0.00 1.82	7.22 0.32 1.13	8.67 8.67 0.00
2021-03-0035666-00	EUGLEY ALAN H	/1FM5K8F84HGA72698/2017/FORD/EXPLORER	392.84	392.84	606.60

Inquiry Report Bill# Unique_id Dist	TOWN OF WESTPORT Name Address City/State/Zip	Interest Date : 04/29/2024 Prop Loc/Veh.Info./Plan-Sew MBL/LINK # Flags	TOT Inst TOT Adj TOT Paid	Page :14 Tax Due Int Due L/F/Bint Due	Balance Due Now Discount
35666	111 REGENTS PARK WESTPORT CT 06880  LAUX EMILY H	LINK # 2021-MV-0003003 MV-O/ Flag: C /DMV CIVLS: 3150987-4257719-3992777N	0.00 0.00	129.64 84.12	606.60 0.00
2021-03-0035667-00 35667	EUGLEY ALAN H 111 REGENTS PARK WESTPORT CT 06880  LAUX EMILY H	/2LMPJ8LR9HBL37975/2017/LINCO/MKX RESE LINK # 2021-MV-0003003 MV-O/ Flag: C /DMV CIVLS: 3150987-4773705-3992777N	365.01 0.00 0.00	365.01 120.45 72.82	558.28 558.28 0.00
2021-03-0035671-00 35671	EVANS JUDITH 7 LOCKWOOD CIR WESTPORT CT 06880-1640	/JF1GJAA68DH008252/2013/SUBAR/IMPREZA LINK # 2021-MV-0003006 MV-O/ Flag: CD /DMV CIVLS: 5714528-1293151-N	117.64 0.00 0.00	117.64 38.82 29.22	185.68 185.68 0.00
2021-03-0035672-00 35672	EVANS TIMOTHY P 11 WESTFAIR DR WESTPORT CT 06880-4161	/2T1BU4EE5AC283043/2010/TOYOT/COROLLA/ LINK # 2021-MV-0003007 Back Taxes/MV-O/ Flag: C /DMV CIVLS: 1614920-3030965-N	93.60 0.00 0.00	93.60 30.89 24.42	148.91 148.91 0.00
2021-03-0035685-00 35685	EWERT JACKSON N 11 BEEHOLM RD REDDING CT 06896-3302	/YV1KA8742M0009733/1991/VOLVO/940 SE LINK # 2021-MV-0003017 MV-O/ Flag: C /DMV CIVLS: 516958-2198410-N	9.04 0.00 0.00	9.04 2.98 7.55	19.57 19.57 0.00
2021-03-0035689-00 35689	EXNER MELISSA L 4 TWIN CIRCLE DR WESTPORT CT 06880-2708  EXNER ROBERT H	/WBAVL1C51EVY23800/2014/BMW/X1 XDRIV LINK # 2021-MV-0003020 Flag: C /DMV CIVLS: 2701651-4948363-951724N	185.58 -61.80 123.78	0.00 0.00 14.13	14.13 14.13 0.00
2021-03-0035799-00 35799	FAWAZ RIMA L 59 HIGH POINT RD WESTPORT CT 06880-3910  RODRIGUEZ LEONEL A	/SALAG2D4XCA637901/2012/LAND/LR4 HSE LINK # 2021-MV-0003087 Back Taxes/ Flag: C /DMV CIVLS: 6514351-5703957-6514337N	213.41 0.00 213.41	0.00 0.00 5.00	5.00 5.00 0.00
2021-03-0035863-00 35863	FENSTERMACHER KURT D 24 SILENT GRV WESTPORT CT 06880-2251	/1C6RR7PT9DS643311/2013/RAM/RAM TRUC LINK # 2021-MV-0003133 MV-O/ Flag: C /DMV CIVLS: 3121410-3893734-N	355.08 -29.48 0.00	325.60 107.45 70.71	503.76 503.76 0.00
2021-03-0035864-00 35864	FENSTERMACHER KURT D 24 SILENT GRV WESTPORT CT 06880-2251	/3VWDZ7AJ4BM081699/2011/VOLKS/JETTA SE LINK # 2021-MV-0003133 MV-O/ Flag: C /DMV CIVLS: 3121410-665669-N	88.18 -58.82 0.00	29.36 9.69 5.86	44.91 44.91 0.00
2021-03-0035888-00 35888	FERRARA VIRGINIA A 158 NEWTOWN TPKE WESTPORT CT 06880	/2T1BR30E08C921700/2008/TOYOT/COROLLA LINK # 2021-MV-0003148 Back Taxes/MV-O/ Flag: C /DMV CIVLS: 1372462-4889949-N	76.80 0.00 0.00	76.80 25.34 21.07	123.21 123.21 0.00
2021-03-0035902-00 35902	FERRELL WILLIAM G 4 WHIPPOORWILL LN WESTPORT CT 06880	/5UXWX9C50G0D81166/2016/BMW/X3 XDRIV LINK # 2021-MV-0003155 Back Taxes/MV-O/ Flag: C /DMV CIVLS: 5201994-5737957-N	279.18 0.00 0.00	279.18 92.13 61.45	432.76 432.76 0.00
2021-03-0036684-00 36684	FLAUM JOANN S 348 WILTON RD WESTPORT CT 06880-1029	/KMH4AE9CU240569/2012/HYUND/ELANTRA LINK # 2021-MV-0003272 MV-O/ Flag: C /DMV CIVLS: 1315487-1371980-N	101.91 0.00 0.00	101.91 33.63 26.08	161.62 161.62 0.00



Inquiry Report Bill# Unique_id Dist	TOWN OF WESTPORT Name Address City/State/Zip	Interest Date : 04/29/2024 Prop Loc/Veh.Info./Plan-Sew MBL/LINK # Flags	TOT Inst TOT Adj TOT Paid	Page :15 Tax Due Int Due L/F/Bint Due	Balance Due Now Discount
2021-03-0036685-00 36685	FLAUM STEPHEN S 348 WILTON RD WESTPORT CT 06880-1029	/1G1JD6SB1D4109360/2013/CHEVR/SONIC LT LINK # 2021-MV-0003273 MV-O/ Flag: C /DMV CIVLS: 3314107-661396-N	90.71 -52.89 0.00	37.82 12.48 13.30	63.60 63.60 0.00
2021-03-0036700-00 36700	FLEMING ROBERT D 107 OLD RD WESTPORT CT 06880-4149	/1FACP44A8LF156118/1990/FORD/MUSTANG LINK # 2021-MV-0003284 Back Taxes/MV-O/ Flag: C /DMV CIVLS: 4658304-2213944-N	74.27 0.00 0.00	74.27 24.51 20.57	119.35 119.35 0.00
2021-03-0036724-00 36724	FLOREZ-GIRALDO DAYANA S 176 CROSS HWY WESTPORT CT 06880-2841	/1J4NF1FB2BD193017/2011/JEEP/COMPASS LINK # 2021-MV-0003300 MV-O/ Flag: C /DMV CIVLS: 6447247-6315189-N	85.47 0.00 0.00	85.47 28.21 22.80	136.48 136.48 0.00
2021-03-0036830-00 36830	FOSTER JOHN W 4 SCOFIELD PL WESTPORT CT 06880-6728	/3C3CFFFH7ET294118/2014/FIAT/500 ABAR LINK # 2021-MV-0003368 Back Taxes/MV-O/ Flag: C /DMV CIVLS: 5077612-1185248-N	120.89 0.00 0.00	120.89 39.89 29.87	190.65 190.65 0.00
2021-03-0036831-00 36831	FOSTER JOHN W 4 SCOFIELD PL WESTPORT CT 06880-6728	/5KTBS1919EF006530/2014/KARAV/BW-2350 LINK # 2021-MV-0003368 Back Taxes/MV-O/ Flag: C /DMV CIVLS: 5077612-2373964-N	10.66 0.00 0.00	10.66 3.52 2.13	16.31 16.31 0.00
2021-03-0036832-00 36832	FOSTER JOHN W 4 SCOFIELD PL WESTPORT CT 06880-6728	/JM3KFBDL8H0143210/2017/MAZDA/CX-5 GRA LINK # 2021-MV-0003368 Back Taxes/MV-O/ Flag: C /DMV CIVLS: 5077612-4608259-N	319.66 0.00 0.00	319.66 105.49 63.77	488.92 488.92 0.00
2021-03-0036843-00 36843	FOWLE ANDREW P 39 WOODSIDE AVE WESTPORT CT 06880-3029	/2HGFG3B81CH501121/2012/HONDA/CIVIC EX LINK # 2021-MV-0003373 Back Taxes/MV-O/ Flag: C /DMV CIVLS: 1810496-1934633-N	122.33 0.00 0.00	122.33 40.37 30.16	192.86 192.86 0.00
2021-03-0037011-00 37011	FRIEDMAN HOWARD S 9 KEENE RD WESTPORT CT 06880-3809	/5FRYD4H43GB027726/2016/ACURA/MDX TECH LINK # 2021-MV-0003480 MV-O/ Flag: C /DMV CIVLS: 725944-3634517-N	340.98 0.00 0.00	340.98 112.52 73.78	527.28 527.28 0.00
2021-03-0037012-00 37012	FRIEDMAN HOWARD S 9 KEENE RD WESTPORT CT 06880-3809	/1C4PJMCS4GW104692/2016/JEEP/CHEROKEE LINK # 2021-MV-0003480 MV-O/ Flag: C /DMV CIVLS: 725944-3805465-N	245.39 0.00 0.00	245.39 80.98 48.96	375.33 375.33 0.00
2021-03-0037022-00 37022	FRIEL ELIZABETH A 3 DOGWOOD LN WESTPORT CT 06880-5022	/JTMBK32V476027898/2007/TOYOT/RAV4 SPO LINK # 2021-MV-0003489 MV-O/ Flag: C /DMV CIVLS: 6280482-5304926-N	104.44 0.00 0.00	104.44 34.47 26.59	165.50 165.50 0.00
2021-03-0037023-00 37023	FRIEL GERALD J 3 DOGWOOD LN WESTPORT CT 06880-5022	/4T1BK1EBXDU013920/2013/TOYOT/AVALON B LINK # 2021-MV-0003490 MV-O/ Flag: C /DMV CIVLS: 3494126-5677966-N	185.94 0.00 0.00	185.94 61.36 42.85	290.15 290.15 0.00
2021-03-0037024-00 37024	FRIEL GERALD J 3 DOGWOOD LN WESTPORT CT 06880-5022	/5FPYK3F57HB013642/2017/HONDA/RIDGELIN LINK # 2021-MV-0003490 MV-O/ Flag: C /DMV CIVLS: 3494126-6107819-N	384.17 0.00 0.00	384.17 126.78 76.64	587.59 587.59 0.00
2021-03-0037025-00	FRIEL HEATHER H	/5TDJKRFH9GS318254/2016/TOYOT/HIGHLAND	378.57	378.57	584.78

Inquiry Report Bill# Unique_id Dist	TOWN OF WESTPORT Name Address City/State/Zip	Interest Date : 04/29/2024 Prop Loc/Veh.Info./Plan-Sew MBL/LINK # Flags	TOT Inst TOT Adj TOT Paid	Page :16 Tax Due Int Due L/F/Bint Due	Balance Due Now Discount
37025	3 DOGWOOD LN WESTPORT CT 06880-5022	LINK # 2021-MV-0003491 MV-O/ Flag: C /DMV CIVLS: 703067-4228516-N	0.00 0.00	124.93 81.28	584.78 0.00
2021-03-0037042-00 37042	FROSINI VANESSA E 10 E MEADOW RD WESTPORT CT 06880-3011	/WA1KK78R09A025514/2009/AUDI/Q5 3.2 LINK # 2021-MV-0003503 MV-O/ Flag: C /DMV CIVLS: 4825417-911469-N	118.00 0.00 114.46	3.54 1.06 6.44	11.04 11.04 0.00
2021-03-0037094-00 37094	FUSARO DANIEL R 8 REBEL RD WESTPORT CT 06880-1121	/WA1C2AFP6HA035532/2017/AUDI/Q5 PREMI LINK # 2021-MV-0003532 MV-O/ Flag: C /DMV CIVLS: 3108423-5659499-N	333.57 0.00 0.00	333.57 110.08 72.30	515.95 515.95 0.00
2021-03-0037099-00 37099	FUSION AUTO FINANCE LLC 1320 TENNIS DR BEDFORD TX 76022	/1C4HJXFN9LW176395/2020/JEEP/WRANGLER LINK # 2021-MV-0003536 Back Taxes/MV-O/ Flag: C /DMV CIVLS: 106310-5812127-Y	719.73 0.00 0.00	719.73 237.51 149.34	1,106.58 1,106.58 0.00
2021-03-0037100-00 37100	FUSION AUTO FINANCE LLC 1320 TENNIS DR BEDFORD TX 76022	/1C4HJXEN0KW620618/2019/JEEP/WRANGLER LINK # 2021-MV-0003536 Back Taxes/MV-O/ Flag: C /DMV CIVLS: 106310-5879431-Y	601.73 0.00 0.00	601.73 198.57 125.80	926.10 926.10 0.00
2021-03-0037101-00 37101	FUSION AUTO FINANCE LLC 1320 TENNIS DR BEDFORD TX 76022	/1C4RJFBGXJC214754/2018/JEEP/GRAND CH LINK # 2021-MV-0003536 Back Taxes/MV-O/ Flag: C /DMV CIVLS: 106310-5954504-Y	441.81 0.00 0.00	441.81 145.80 93.89	681.50 681.50 0.00
2021-03-0037102-00 37102	FUSION AUTO FINANCE LLC 1320 TENNIS DR BEDFORD TX 76022	/1C4RJFBG4KC696042/2019/JEEP/GRAND CH LINK # 2021-MV-0003536 Back Taxes/MV-O/ Flag: C /DMV CIVLS: 106310-6024754-Y	497.83 0.00 0.00	497.83 164.28 105.07	767.18 767.18 0.00
2021-03-0037103-00 37103	FUSION AUTO FINANCE LLC 1320 TENNIS DR BEDFORD TX 76022	/1C4HJXFG9JW107088/2018/JEEP/WRANGLER LINK # 2021-MV-0003536 Back Taxes/MV-O/ Flag: C /DMV CIVLS: 106310-6071219-Y	637.87 0.00 0.00	637.87 210.50 133.01	981.38 981.38 0.00
2021-03-0037110-00 37110	G & G LANDSCAPE LLC 471 RIVERSIDE AVENUE WESTPORT CT 06880	/JALF5C13727700645/2002/ISUZU/FRR LINK # 2021-MV-0003541 Back Taxes/MV-O/ Flag: C /DMV CIVLS: 1335603-483008-N	83.48 0.00 0.00	83.48 27.55 22.40	133.43 133.43 0.00
2021-03-0037111-00 37111	G & G LANDSCAPE LLC 471 RIVERSIDE AVENUE WESTPORT CT 06880	/1FV6JJCA5WH971379/1998/FREIG/MED CONV LINK # 2021-MV-0003541 Back Taxes/MV-O/ Flag: C /DMV CIVLS: 1335603-945142-N	346.04 0.00 0.00	346.04 114.19 69.03	529.26 529.26 0.00
2021-03-0037112-00 37112	G & G LANDSCAPE LLC 471 RIVERSIDE AVENUE WESTPORT CT 06880	/1M2B212C1SM003352/1995/MACK/600 DM60 LINK # 2021-MV-0003541 Back Taxes/MV-O/ Flag: C /DMV CIVLS: 1335603-2286783-N	177.81 0.00 0.00	177.81 58.68 35.47	271.96 271.96 0.00
2021-03-0037345-00 37345	GENDREAU ROY D 2831 COUNTRY LN ELLICOTT CITY MD 21042-2566	/1G1YL3D79E5125682/2014/CHEVR/CORVETTE LINK # 2021-MV-0003693 MV-O/ Flag: C /DMV CIVLS: 5536547-2228435-N	543.91 0.00 0.00	543.91 179.49 114.26	837.66 837.66 0.00
2021-03-0037346-00 37346	GENDREAU ROY D 2831 COUNTRY LN	/1GKS2CKJ1GR298403/2016/GMC/YUKON DE LINK # 2021-MV-0003693	592.88 0.00	592.88 195.65	906.81 906.81

Inquiry Report	TOWN OF WESTPORT	Interest Date : 04/29/2024	Page :17		
Bill#	Name	Prop Loc/Veh.Info./Plan-Sew	TOT Inst	Tax Due	Balance
Unique_id	Address	MBL/LINK #	TOT Adj	Int Due	Due Now
Dist	City/State/Zip	Flags	TOT Paid	L/F/Bint Due	Discount
	ELLCOTT CITY MD 21042-2566	MV-O/ Flag: C /DMV CIVLS: 5536547-4148299-N	0.00	118.28	0.00
2021-03-0037492-00 37492	GILEWSKI CELIA N 6 WEST END AVE WESTPORT CT 06880	/KM8J3CA42HU314764/2017/HYUND/TUCSON L LINK # 2021-MV-0003787 Back Taxes/MV-O/ Flag: C /DMV CIVLS: 866239-4397663-3368790N	256.41 0.00 0.00	256.41 84.62 56.90	397.93 397.93 0.00
2021-03-0037493-00 37493	GILEWSKI CELIA N 6 WEST END AVE WESTPORT CT 06880	/KM8J3CA49HU415963/2017/HYUND/TUCSON L LINK # 2021-MV-0003787 Back Taxes/MV-O/ Flag: C /DMV CIVLS: 866239-4802599-N	256.41 0.00 0.00	256.41 84.62 51.15	392.18 392.18 0.00
2021-03-0037539-00 37539	GIRDEN STEVEN S 31 SOUNDVIEW DR WESTPORT CT 06880-6845	/1C4HJXEN0MW571083/2021/JEEP/WRANGLER LINK # 2021-MV-0003810 Back Taxes/MV-O/ Flag: C /DMV CIVLS: 1864298-6140794-N	547.52 0.00 0.00	547.52 180.68 114.98	843.18 843.18 0.00
2021-03-0037540-00 37540	GIRDEN STEVEN S 31 SOUNDVIEW DR WESTPORT CT 06880-6845	/WBAWL73517PX46215/2007/BMW/335I LINK # 2021-MV-0003810 Back Taxes/MV-O/ Flag: C /DMV CIVLS: 1864298-1346466-N	104.99 0.00 0.00	104.99 34.65 20.95	160.59 160.59 0.00
2021-03-0037541-00 37541	GIRDEN-BARKAN LISA 31 SOUNDVIEW DR WESTPORT CT 06880-6845	/2HGFC2F55JH513386/2018/HONDA/CIVIC LX LINK # 2021-MV-0003811 Back Taxes/MV-O/ Flag: C /DMV CIVLS: 4374942-4773079-N	250.45 0.00 0.00	250.45 82.65 49.97	383.07 383.07 0.00
2021-03-0037575-00 37575	GLASER CHERYL 57 WRIGHT ST WESTPORT CT 06880-3116	/JTJBZMCA5J2033511/2018/LEXUS/RX 350 LINK # 2021-MV-0003828 MV-O/ Flag: C /DMV CIVLS: 3674322-5019717-1760461N	513.01 0.00 0.00	513.01 169.29 108.10	790.40 790.40 0.00
2021-03-0037578-00 37578	GLASER ROBERT L JR 28 RAILROAD PL WESTPORT CT 06880-5912	/WDBSK75F63F057909/2003/MERCE/SL500R LINK # 2021-MV-0003831 Back Taxes/MV-O/ Flag: C /DMV CIVLS: 5838181-6280901-N	108.24 0.00 0.00	108.24 35.72 27.34	171.30 171.30 0.00
2021-03-0037579-00 37579	GLASER ROBERT L JR 28 RAILROAD PL WESTPORT CT 06880-5912	/WDBLJ65G31F187508/2001/MERCE/CLK320 LINK # 2021-MV-0003831 Back Taxes/MV-O/ Flag: C /DMV CIVLS: 5838181-5898575-N	45.18 0.00 0.00	45.18 14.91 9.01	69.10 69.10 0.00
2021-03-0037612-00 37612	GLUCKMAN CAROL N 1141 POST RD E APT 203 WESTPORT CT 06880-5446	/WMWSU3C59DT545430/2013/MINI/COOPER LINK # 2021-MV-0003848 Back Taxes/MV-O/ Flag: C /DMV CIVLS: 1439629-3182018-N	104.08 0.00 0.00	104.08 34.35 26.51	164.94 164.94 0.00
2021-03-0037732-00 37732	GOLEMESKI RYAN J 24 SANDHOPPER TRL WESTPORT CT 06880-5002	/WAUH2BFC7GN166083/2016/AUDI/S6 QUATT LINK # 2021-MV-0003923 Back Taxes/MV-O/ Flag: C /DMV CIVLS: 614753-5714498-N	596.49 0.00 0.00	596.49 196.84 124.75	918.08 918.08 0.00
2021-03-0037749-00 37749	GONSALVES TONYA W 12 W END AVE APT A WESTPORT CT 06880-5820	/3N1CP5CU2JL542017/2018/NISSA/KICKS S LINK # 2021-MV-0003936 MV-O/ Flag: C /DMV CIVLS: 1757098-5191289-N	241.60 0.00 0.00	241.60 79.73 53.95	375.28 375.28 0.00
2021-03-0037808-00	GOREE CANDICE N	/4JGDF6EE0GA619947/2016/MERCE/GL450 4	427.90	427.90	660.23

Inquiry Report Bill# Unique_id Dist	TOWN OF WESTPORT Name Address City/State/Zip	Interest Date : 04/29/2024 Prop Loc/Veh.Info./Plan-Sew MBL/LINK # Flags	TOT Inst TOT Adj TOT Paid	Page :18 Tax Due Int Due L/F/Bint Due	Balance Due Now Discount
37808	57 GROVE POINT RD WESTPORT CT 06880-6113	LINK # 2021-MV-0003970 Back Taxes/MV-O/ Flag: C /DMV CIVLS: 6016882-3833927-N	0.00 0.00	141.21 91.12	660.23 0.00
2021-03-0037846-00 37846	GOWARGY JOHN A 1040 MAIN ST APT 3 WEST WARWICK RI 02893-3654	/1C4RDJAG7HC881139/2017/DODGE/DURANGO LINK # 2021-MV-0003998 Back Taxes/MV-O/ Flag: C /DMV CIVLS: 3562303-5996131-N	344.41 0.00 0.00	344.41 113.66 74.46	532.53 532.53 0.00
2021-03-0037858-00 37858	GRAHAM ANNE H 64 KINGS HWY N WESTPORT CT 06880-3005	/1C4PJMDB3FW538521/2015/JEEP/CHEROKEE LINK # 2021-MV-0004008 MV-O/ Flag: D NE /DMV CIVLS: 3375413-396559-N	231.48 0.00 0.00	231.48 76.39 51.93	359.80 359.80 0.00
2021-03-0037880-00 37880	GRANVILLE-SMITH RICHARD 80 A HARBOR RD WESTPORT CT 06880	/1J4FA69S94P796544/2004/JEEP/WRANGLER LINK # 2021-MV-0004023 MV-O/ Flag: C /DMV CIVLS: 4285615-4692237-N	125.59 0.00 0.00	125.59 41.44 30.80	197.83 197.83 0.00
2021-03-0037902-00 37902	GRECO EDWARD J 106 DERBY AVE DERBY CT 06418	/1HD1KRM11EB657163/2014/HARLE/FLHXS ST LINK # 2021-MV-0004039 MV-O/ Flag: C /DMV CIVLS: 6245446-4932331-N	240.69 0.00 0.00	240.69 79.43 53.77	373.89 373.89 0.00
2021-03-0037918-00 37918	GREEN KEVIN D 35 GORHAM AVE WESTPORT CT 06880-2537	/JTDKN3DU4C1486593/2012/TOYOT/PRIUS LINK # 2021-MV-0004052 MV-O/ Flag: C /DMV CIVLS: 1784689-2444849-N	119.62 0.00 0.00	119.62 39.47 29.61	188.70 188.70 0.00
2021-03-0038001-00 38001	GREENWALD ELLEN R 14 BOBWHITE DR WESTPORT CT 06880-1001	/JF2GTAJJC8JH212752/2018/SUBAR/CROSSTRE LINK # 2021-MV-0004111 Back Taxes/MV-O/ Flag: C /DMV CIVLS: 1706371-4675279-N	312.07 0.00 0.00	312.07 102.98 68.01	483.06 483.06 0.00
2021-03-0038010-00 38010	GREGA ANDREW M P.O.BOX 2742 WESTPORT CT 06880-6044	/JTEHH20V836073049/2003/TOYOT/RAV4 LINK # 2021-MV-0004118 Back Taxes/MV-O/ Flag: C /DMV CIVLS: 4516503-4050573-N	63.61 0.00 0.00	63.61 20.99 18.44	103.04 103.04 0.00
2021-03-0038013-00 38013	GREGORY KATHRYN A PO BOX 671 WESTPORT CT 06881-0671	/5UXCR6C50KLK87241/2019/BMW/X5 XDRIV LINK # 2021-MV-0004121 Back Taxes/MV-O/ Flag: C /DMV CIVLS: 6636610-6183468-N	746.29 0.00 0.00	746.29 246.28 154.64	1,147.21 1,147.21 0.00
2021-03-0038033-00 38033	GRIFFIN JACK C 130 POST RD W UNIT 7 WESTPORT CT 06880-4657	/WBADT43422GY44840/2002/BMW/525I AUT LINK # 2021-MV-0004133 MV-O/ Flag: C /DMV CIVLS: 2783168-5741818-N	28.93 0.00 0.00	28.93 9.55 5.00	43.48 43.48 0.00
2021-03-0038069-00 38069	GROSS RICHARD J 19 BURR FARMS RD WESTPORT CT 06880-3818	/1HGCR2F83EA186678/2014/HONDA/ACCORD E LINK # 2021-MV-0004159 MV-O/ Flag: C /DMV CIVLS: 2646080-1907091-N	207.44 0.00 0.00	207.44 68.46 47.14	323.04 323.04 0.00
2021-03-0038070-00 38070	GROSS RICHARD J 19 BURR FARMS RD WESTPORT CT 06880-3818  GROSS JENNIFER W	/1GNEVKKW5JJ224663/2018/CHEVR/TRVERSE LINK # 2021-MV-0004159 MV-O/ Flag: C /DMV CIVLS: 2646080-5025057-4765351N	551.86 0.00 0.00	551.86 182.11 110.10	844.07 844.07 0.00
2021-03-0038071-00	GROSS RICHARD J	/1HGCV2F97LA006491/2020/HONDA/ACCORD T	472.71	472.71	723.01

Inquiry Report	TOWN OF WESTPORT	Interest Date : 04/29/2024	Page :19		
Bill#	Name	Prop Loc/Veh.Info./Plan-Sew	TOT Inst	Tax Due	Balance
Unique_id	Address	MBL/LINK #	TOT Adj	Int Due	Due Now
Dist	City/State/Zip	Flags	TOT Paid	L/F/Bint Due	Discount
38071	19 BURR FARMS RD WESTPORT CT 06880-3818	LINK # 2021-MV-0004159 MV-O/ Flag: C /DMV CIVLS: 2646080-5940897-N	0.00 0.00	155.99 94.31	723.01 0.00
2021-03-0038159-00 38159	GURNARI SYLINA M 29 HICKORY DR WESTPORT CT 06880-3807	/2GKFLUE31G6225044/2016/GMC/TERRAIN LINK # 2021-MV-0004209 Back Taxes/MV-O/ Flag: C /DMV CIVLS: 1741030-5708301-N	262.74 0.00 0.00	262.74 86.70 58.17	407.61 407.61 0.00
2021-03-0038160-00 38160	GURNARI SYLINA M 29 HICKORY DR WESTPORT CT 06880-3807	/WA1JCCFS1JR015135/2018/AUDI/Q3 PREMI LINK # 2021-MV-0004209 Back Taxes/MV-O/ Flag: C /DMV CIVLS: 1741030-4765914-N	379.47 0.00 0.00	379.47 125.23 75.71	580.41 580.41 0.00
2021-03-0038173-00 38173	GUTIERREZ ANA L 20 MILLS ST WESTPORT CT 06880-5502	/3GTU2WEJ6FG521972/2015/GMC/SIERRA K LINK # 2021-MV-0004219 Back Taxes/MV-O/ Flag: C /DMV CIVLS: 796879-6205396-N	496.74 0.00 0.00	496.74 163.92 104.85	765.51 765.51 0.00
2021-03-0038240-00 38240	HALL ROBENSON J 89 PARTRICK RD WESTPORT CT 06880-1835	/KM8JM12B58U909994/2008/HYUND/TUCSON G LINK # 2021-MV-0004266 MV-O/ Flag: C /DMV CIVLS: 6450814-6172038-N	63.25 0.00 0.00	63.25 20.87 18.37	102.49 102.49 0.00
2021-03-0038243-00 38243	HALLEY-WRIGHT ANDREA F 520 39TH ST WEST PALM BEACH FL 33407	/YV1672MK6D2306234/2013/VOLVO/C30 T5 LINK # 2021-MV-0004270 Back Taxes/MV-O/ Flag: C /DMV CIVLS: 6005048-4142632-N	158.84 -132.31 0.00	26.53 8.75 11.04	46.32 46.32 0.00
2021-03-0038244-00 38244	HALLEY-WRIGHT ANDREA F 520 39TH ST WEST PALM BEACH FL 33407	/KM8K1CAA8MU599853/2021/HYUND/KONA SE LINK # 2021-MV-0004270 Back Taxes/MV-O/ Flag: C /DMV CIVLS: 6005048-5896354-N	319.48 -266.12 0.00	53.36 17.61 10.65	81.62 81.62 0.00
2021-03-0038301-00 38301	HAMMOND CAROLINE A 18 FRANKLIN ST APT 3 WESTPORT CT 06880-5919	/1HGFA16529L023714/2009/HONDA/CIVIC LX LINK # 2021-MV-0004306 Back Taxes/MV-O/ Flag: C /DMV CIVLS: 1455245-5993250-N	87.28 0.00 0.00	87.28 28.80 23.16	139.24 139.24 0.00
2021-03-0038357-00 38357	HANSEN JONATHAN 60 CLINTON AVE WESTPORT CT 06880-1215	/WAUSFAFR8FA050177/2015/AUDI/A5 QUATT LINK # 2021-MV-0004339 MV-O/ Flag: C /DMV CIVLS: 3160477-1506059-N	271.41 0.00 0.00	271.41 89.57 59.90	420.88 420.88 0.00
2021-03-0038399-00 38399	HARMON CURTIS 7 OAKVIEW LN WESTPORT CT 06880-4169	/WAUYP64B31N141644/2001/AUDI/ALLROAD LINK # 2021-MV-0004369 Back Taxes/MV-O/ Flag: D NE /DMV CIVLS: 5065624-612022-N	50.96 0.00 0.00	50.96 16.82 15.92	83.70 83.70 0.00
2021-03-0038416-00 38416	HARRINGTON MARGARET W 20 LINCOLN ST APT B WESTPORT CT 06880	/YS3ED58E313040847/2001/SAAB/9-5 LINK # 2021-MV-0004377 MV-O/ Flag: CD /DMV CIVLS: 6129498-4591633-N	30.00 -2.50 0.00	27.50 9.08 11.24	47.82 47.82 0.00
2021-03-0038519-00 38519	HAVEMANN DEBORAH J 8 MARILANE WESTPORT CT 06880-1008	/1J4GA59157L217860/2007/JEEP/WRANGLER LINK # 2021-MV-0004432 Back Taxes/MV-O/ Flag: C /DMV CIVLS: 6695247-1229692-N	167.87 0.00 0.00	167.87 55.40 39.24	262.51 262.51 0.00
2021-03-0038520-00 38520	HAVEMANN EUGENE 8 MARILANE	/1FM5K8D85JGC21418/2018/FORD/EXPLORER LINK # 2021-MV-0004433	425.73 -390.40	35.33 11.66	59.79 59.79

Inquiry Report Bill# Unique_id Dist	TOWN OF WESTPORT Name Address City/State/Zip	Interest Date : 04/29/2024 Prop Loc/Veh.Info./Plan-Sew MBL/LINK # Flags	TOT Inst TOT Adj TOT Paid	Page :20 Tax Due Int Due L/F/Bint Due	Balance Due Now Discount
	WESTPORT CT 06880-1008	Back Taxes/MV-O/ Flag: C /DMV CIVLS: 6301669-5087308-N	0.00	12.80	0.00
2021-03-0038540-00 38540	HAYES HOWARD M 111 HILLSPOINT RD WESTPORT CT 06880-5100	/1J4GW58N04C365691/2004/JEEP/GRAND CH LINK # 2021-MV-0004445 Back Taxes/MV-O/ Flag: C /DMV CIVLS: 3619028-2970504-N	55.11 0.00 0.00	55.11 18.19 16.75	90.05 90.05 0.00
2021-03-0038541-00 38541	HAYES HOWARD M 111 HILLSPOINT RD WESTPORT CT 06880-5100	/1FTFW1ET9DKF01772/2013/FORD/F150 LINK # 2021-MV-0004445 Back Taxes/MV-O/ Flag: C /DMV CIVLS: 3619028-6033074-N	309.90 0.00 0.00	309.90 102.27 61.83	474.00 474.00 0.00
2021-03-0038612-00 38612	HEISLER MATTHEW M 167 IMPERIAL AVE WESTPORT CT 06880-4910	/JF2GPAPC5F8282163/2015/SUBAR/XV CROSS LINK # 2021-MV-0004489 Back Taxes/MV-O/ Flag: C /DMV CIVLS: 2991595-2794144-N	239.07 0.00 0.00	239.07 78.89 53.44	371.40 371.40 0.00
2021-03-0038613-00 38613	HEISLER MATTHEW M 167 IMPERIAL AVE WESTPORT CT 06880-4910  HEISLER ALISON F	/JTJBC1BA4B2420294/2011/LEXUS/RX 450H LINK # 2021-MV-0004489 Back Taxes/MV-O/ Flag: C /DMV CIVLS: 2991595-5136219-2292089N	195.52 0.00 0.00	195.52 64.52 39.01	299.05 299.05 0.00
2021-03-0038668-00 38668	HERBERT RALPH J 32 WASHINGTON AVENUE WESTPORT CT 06880	/WA1CFAFP4DA026245/2013/AUDI/Q5 PREMI LINK # 2021-MV-0004527 Back Taxes/MV-O/ Flag: C /DMV CIVLS: 4980965-977847-N	184.31 0.00 0.00	184.31 2.76 33.81	220.88 220.88 0.00
2021-03-0038670-00 38670	HERBST DANIEL 1 HUNT CLUB LN WESTPORT CT 06880-4125	/1HGCR2F5XFA226424/2015/HONDA/ACCORD S LINK # 2021-MV-0004528 Back Taxes/MV-O/ Flag: C /DMV CIVLS: 6340682-3692925-N	217.56 0.00 0.00	217.56 71.79 49.15	338.50 338.50 0.00
2021-03-0038690-00 38690	HERMAN LENORE S 175 COMPO RD S WESTPORT CT 06880-5018	/1HGCR2F39DA082103/2013/HONDA/ACCORD L LINK # 2021-MV-0004543 MV-O/ Flag: C /DMV CIVLS: 5545904-3856664-N	165.16 0.00 0.00	165.16 54.50 38.70	258.36 258.36 0.00
2021-03-0038698-00 38698	HERNANDEZ JOSE D JR 265 RIVERSIDE AVE WESTPORT CT 06880-4806  KAUFMAN CHRISTINA A	/2C3CDXCT9GH257961/2016/DODGE/CHARGER LINK # 2021-MV-0004550 Back Taxes/MV-O/ Flag: C /DMV CIVLS: 2823548-4510243-6091898N	311.89 0.00 0.00	311.89 102.92 67.97	482.78 482.78 0.00
2021-03-0038702-00 38702	HERNANDEZ STEPHANIE 1655 POST RD E UNIT 802 WESTPORT CT 06880-7613	/2T3BFREV3DW054166/2013/TOYOT/RAV4 LE LINK # 2021-MV-0004552 MV-O/ Flag: C /DMV CIVLS: 5787244-6098554-N	190.46 0.00 0.00	190.46 62.85 43.75	297.06 297.06 0.00
2021-03-0038744-00 38744	HEYDT-BENJAMIN AVA D 157 EASTON RD WESTPORT CT 06880-1321	/4S4WX96D784415014/2008/SUBAR/TRIBECA LINK # 2021-MV-0004575 MV-O/ Flag: C N /DMV CIVLS: 3399978-6384327-N	82.22 0.00 0.00	82.22 27.13 22.15	131.50 131.50 0.00
2021-03-0038792-00 38792	HINES JAMES W 8 DAVIS ST B NORWALK CT 06851-6127	/3GYT4NEF2DG352522/2013/CADIL/ESCALADE LINK # 2021-MV-0004605 Back Taxes/MV-O/ Flag: C /DMV CIVLS: 3077354-5819243-N	368.09 0.00 0.00	368.09 121.47 79.18	568.74 568.74 0.00
2021-03-0038794-00	HINES JAMES W	/1GCVKSEC5FZ358455/2015/CHEVR/SILVERAD	416.51	416.51	637.05

Inquiry Report	TOWN OF WESTPORT	Interest Date : 04/29/2024	Page :21		
Bill#	Name	Prop Loc/Veh.Info./Plan-Sew	TOT Inst	Tax Due	Balance
Unique_id	Address	MBL/LINK #	TOT Adj	Int Due	Due Now
Dist	City/State/Zip	Flags	TOT Paid	L/F/Bint Due	Discount
38794	8 DAVIS ST B NORWALK CT 06851-6127	LINK # 2021-MV-0004605 Back Taxes/MV-O/ Flag: C /DMV CIVLS: 3077354-6069692-N	0.00 0.00	137.45 83.09	637.05 0.00
2021-03-0038798-00 38798	HINGST SAMUEL 12 ROSEVILLE RD WESTPORT CT 06880	/1FTHF26F2VEA38624/1997/FORD/F250 LINK # 2021-MV-0004609 MV-O/ Flag: C /DMV CIVLS: 6063194-2907879-N	9.04 0.00 0.00	9.04 2.98 7.55	19.57 19.57 0.00
2021-03-0038853-00 38853	HOFFMAN CORINA 58 PARTRICK RD WESTPORT CT 06880-1921	/JF2SKASC8LH537092/2020/SUBAR/FORESTER LINK # 2021-MV-0004632 Back Taxes/MV-O/ Flag: C /DMV CIVLS: 5853911-5870611-N	432.96 0.00 234.87	198.09 26.74 33.72	258.55 258.55 0.00
2021-03-0039400-00 39400	HOUSEY-GANTT ROBERT T 1177 POST ROAD E 234 WESTPORT CT 06880	/KMHD74LF9HU328988/2017/HYUND/ELANTRA LINK # 2021-MV-0004722 Back Taxes/MV-O/ Flag: C /DMV CIVLS: 5294060-4414747-N	183.05 0.00 0.00	183.05 60.41 42.27	285.73 285.73 0.00
2021-03-0039409-00 39409	HOWARD ANNAMARIE 4 BAKER AVE WESTPORT CT 06880-5001	/JHMGE8H55DC057800/2013/HONDA/FIT SPOR LINK # 2021-MV-0004727 MV-O/ Flag: C /DMV CIVLS: 4724178-1068824-N	136.61 0.00 0.00	136.61 45.08 33.00	214.69 214.69 0.00
2021-03-0039518-00 39518	HWANG DENNIS 1655 POST RD E UNIT 2401 WESTPORT CT 06880-7631	/1J8GR48K17C585576/2007/JEEP/GRAND CH LINK # 2021-MV-0004790 Back Taxes/MV-O/ Flag: C /DMV CIVLS: 724130-4934314-N	71.56 0.00 0.00	71.56 23.61 20.03	115.20 115.20 0.00
2021-03-0039519-00 39519	HWANG JESSICA L 1655 POST RD E UNIT 2401 WESTPORT CT 06880-5662  HWANG PAUL B	/1G1JC6SG9D4219071/2013/CHEVR/SONIC LT LINK # 2021-MV-0004791 MV-O/ Flag: C /DMV CIVLS: 5486253-1803287-6487662N	89.81 0.00 0.00	89.81 29.64 23.67	143.12 143.12 0.00
2021-03-0039526-00 39526	HYMAN ALEX R 38 WOODSIDE AVE WESTPORT CT 06880-3028	/WAU4GAFBXAN015537/2010/AUDI/A6 3.0 Q LINK # 2021-MV-0004797 Back Taxes/MV-O/ Flag: C /DMV CIVLS: 5874228-901141-N	152.15 0.00 0.00	152.15 50.21 36.10	238.46 238.46 0.00
2021-03-0039698-00 39698	IMBRUCE RICHARD P 27 BAYBERRY LN WESTPORT CT 06880-4026	/WBAYP1C52DDX00545/2013/BMW/650I XI LINK # 2021-MV-0004817 MV-O/ Flag: C /DMV CIVLS: 2643812-4286023-N	319.48 0.00 309.90	9.58 2.87 7.62	20.07 20.07 0.00
2021-03-0039706-00 39706	INDUSTRIAL SEARCH PARTNERS LLC PO BOX 471422 CHARLOTTE NC 28247-1422	/4EZTU3125L5100216/2020/KZ SP/SPORTSME LINK # 2021-MV-0004822 Back Taxes/MV-O/ Flag: C /DMV CIVLS: 6546159-5840185-N	379.47 0.00 0.00	379.47 125.23 81.46	586.16 586.16 0.00
2021-03-0039725-00 39725	INNOVATIVE COUNSEL GROUP LLC 101 FRANKLIN ST SUITE 12 WESTPORT CT 06880	/TRUUC28NXY1008459/2000/AUDI/TT QUATT LINK # 2021-MV-0004834 MV-O/ Flag: C /DMV CIVLS: 6267671-4995281-N	52.58 0.00 0.00	52.58 17.35 16.24	86.17 86.17 0.00
2021-03-0039745-00 39745	ISERSON SAMUEL L 264 RIVERSIDE AVE APT 3 WESTPORT CT 06880	/5UXTR9C59KLD99055/2019/BMW/X3 XDRIV LINK # 2021-MV-0004849 MV-O/ Flag: C /DMV CIVLS: 1080938-6411950-N	501.26 0.00 490.44	10.82 0.16 1.65	12.63 12.63 0.00
2021-03-0039756-00	IZQUIERDO-HERNANDEZ VICTOR F	/1FMYU93164KA80183/2004/FORD/ESCAPE X	43.91	43.91	72.91

Inquiry Report	TOWN OF WESTPORT	Interest Date : 04/29/2024	Page :22		
Bill#	Name	Prop Loc/Veh.Info./Plan-Sew	TOT Inst	Tax Due	Balance
Unique_id	Address	MBL/LINK #	TOT Adj	Int Due	Due Now
Dist	City/State/Zip	Flags	TOT Paid	L/F/Bint Due	Discount
39756	48 FRANKLIN ST WESTPORT CT 06880-5904	LINK # 2021-MV-0004857 Back Taxes/MV-O/ Flag: C /DMV CIVLS: 6328078-3887747-N	0.00 0.00	14.49 14.51	72.91 0.00
2021-03-0039979-00 39979	JMK CONSTRUCCION GROUP LL 44 BRIDGE ST WESTPORT CT 06880-4930	/4WXDU122441010289/2004/MORIT/UT TRAIL LINK # 2021-MV-0004989 Back Taxes/MV-O/ Flag: C /DMV CIVLS: 3875628-2392867-N	14.64 0.00 0.00	14.64 4.83 8.67	28.14 28.14 0.00
2021-03-0039980-00 39980	JMK CONSTRUCTION 44 BRIDGE ST WESTPORT CT 06880-4930	/5JPBU2322DP031422/2013/CAM/8CAM18C LINK # 2021-MV-0004990 Back Taxes/MV-O/ Flag: C /DMV CIVLS: 3974823-1161198-N	39.93 0.00 0.00	39.93 13.18 13.72	66.83 66.83 0.00
2021-03-0039981-00 39981	JMK CONSTRUCTION GROUP LLC 44 BRIDGE ST WESTPORT CT 06880-4930	/JALE5W168E7902387/2014/ISUZU/NRR LINK # 2021-MV-0004990 Back Taxes/MV-O/ Flag: C /DMV CIVLS: 1160228-6294042-N	274.48 0.00 0.00	274.48 90.58 60.51	425.57 425.57 0.00
2021-03-0039982-00 39982	JMK CONSTRUCTION GROUP LLC 44 BRIDGE ST WESTPORT CT 06880-4930	/1GCFG15X731103951/2003/CHEVR/EXPRESS LINK # 2021-MV-0004990 Back Taxes/MV-O/ Flag: C /DMV CIVLS: 1160228-5750638-N	71.74 0.00 0.00	71.74 23.67 14.31	109.72 109.72 0.00
2021-03-0039983-00 39983	JMK CONSTRUCTION GROUP LLC 44 BRIDGE ST WESTPORT CT 06880-4930	/1HTSCABM7YH273362/2000/INTER/4000 SER LINK # 2021-MV-0004990 Back Taxes/MV-O/ Flag: C /DMV CIVLS: 1160228-2296928-N	89.27 0.00 0.00	89.27 29.46 17.81	136.54 136.54 0.00
2021-03-0040064-00 40064	JONES JOHN D 4 LILAC LN WESTPORT CT 06880-6135	/1D7HU16NX2J164892/2002/DODGE/RAM 1500 LINK # 2021-MV-0005044 MV-O/ Flag: C /DMV CIVLS: 3207653-6070446-N	61.08 0.00 0.00	61.08 20.16 12.19	93.43 93.43 0.00
2021-03-0040773-00 40773	KAPLAN MATTHEW A 3 PEACEFUL LN WESTPORT CT 06880-3732	/5J6RM4H55CL001144/2012/HONDA/CR-V EX LINK # 2021-MV-0005148 Back Taxes/MV-O/ Flag: C /DMV CIVLS: 2186375-1275012-N	165.70 0.00 0.00	165.70 54.68 38.81	259.19 259.19 0.00
2021-03-0040787-00 40787	KARDARAS PETER W 38 DRUMLIN RD WESTPORT CT 06880-6137	/4S4BP66C897338576/2009/SUBAR/OUTBACK LINK # 2021-MV-0005158 Back Taxes/MV-O/ Flag: C /DMV CIVLS: 1088877-2357811-N	101.55 0.00 0.00	101.55 33.51 26.01	161.07 161.07 0.00
2021-03-0040792-00 40792	KARLEN DANIELLE N PO BOX 168 GREENS FARMS CT 06838-0168	/WDC0G4KB9HF163315/2017/MERCE/GLC 300 LINK # 2021-MV-0005161 Back Taxes/MV-O/ Flag: C /DMV CIVLS: 1253944-5716496-N	390.85 0.00 0.00	390.85 128.98 83.72	603.55 603.55 0.00
2021-03-0040809-00 40809	KASABIAN DAVID B 36 PUMPKIN HILL RD WESTPORT CT 06880-2704	/2J4FY29S2NJ553502/1992/JEEP/WRANGLER LINK # 2021-MV-0005173 Back Taxes/MV-O/ Flag: C /DMV CIVLS: 5545600-6241632-N	57.82 0.00 0.00	57.82 19.08 17.29	94.19 94.19 0.00
2021-03-0040823-00 40823	KASSEES CAMERON J 1177 POST RD E APT 125 WESTPORT CT 06880-5439	/JC1NFAEK7J0137715/2018/FIAT/124 SPID LINK # 2021-MV-0005181 MV-O/ Flag: C /DMV CIVLS: 6503652-4949680-N	297.61 0.00 0.00	297.61 98.21 65.12	460.94 460.94 0.00
2021-03-0040858-00 40858	KATZ RAISA 4 CROOKED MILE RD	/JF2GTAEC3LH219671/2020/SUBAR/CROSSTRE LINK # 2021-MV-0005200	353.27 0.00	26.47 5.56	32.03 32.03



**Inquiry Report**

TOWN OF WESTPORT

Interest Date : 04/29/2024

Page :23

Bill# Unique_id Dist	Name Address City/State/Zip	Prop Loc/Veh.Info./Plan-Sew MBL/LINK # Flags	TOT Inst TOT Adj TOT Paid	Tax Due Int Due L/F/Bint Due	Balance Due Now Discount
	WESTPORT CT 06880-1123	MV-O/ Flag: C /DMV CIVLS: 4819142-5766570-N	326.80	0.00	0.00
2021-03-0040859-00 40859	KATZ SETH I 3 MADELINE AVE WESTPORT CT 06880-6719	/JTHBJ46G192311180/2009/LEXUS/ES 350 LINK # 2021-MV-0005201 MV-O/ Flag: C /DMV CIVLS: 2052226-985273-N	122.33 0.00	122.33 40.37	192.86 192.86
2021-03-0040861-00 40861	KATZ VIRGINIA PO BOX 126 NORWALK CT 06852-0126	/JT8BF28G3Y5099608/2000/LEXUS/ES 300 LINK # 2021-MV-0005203 MV-O/ Flag: C /DMV CIVLS: 610651-629765-N	43.01 0.00	43.01 14.19	71.53 71.53
2021-03-0040870-00 40870	KAUFMAN ROGER Z 2 SACHEM TRL WESTPORT CT 06880-5715	/1J8FF28W68D555464/2008/JEEP/PATRIOT LINK # 2021-MV-0005208 MV-O/ Flag: C /DMV CIVLS: 5094841-103533-N	62.88 0.00	62.88 20.75	101.92 101.92
2021-03-0040871-00 40871	KAUFMAN ROGER Z 2 SACHEM TRL WESTPORT CT 06880-5715	/37298/1963/VOLVO/122 S LINK # 2021-MV-0005208 MV-O/ Flag: C /DMV CIVLS: 5094841-697266-N	172.03 0.00	172.03 56.77	263.12 263.12
2021-03-0040886-00 40886	KAYE DAWN M 15 PARSELL LN WESTPORT CT 06880-5632	/5FNRL5H64BB062140/2011/HONDA/ODYSSEY LINK # 2021-MV-0005217 Back Taxes/MV-O/ Flag: C /DMV CIVLS: 2877677-345885-N	135.34 0.00	135.34 44.66	212.75 212.75
2021-03-0040887-00 40887	KAYE DAWN M 15 PARSELL LN WESTPORT CT 06880-5632	/3VWDP7AJ1CM008894/2012/VOLKS/JETTA SE LINK # 2021-MV-0005217 Back Taxes/MV-O/ Flag: C /DMV CIVLS: 2877677-734071-N	97.40 0.00	97.40 32.14	148.97 148.97
2021-03-0040967-00 40967	KELLY NICHOLE 75 5TH AVE STRATFORD CT 06615	/2HGFB2F51CH599057/2012/HONDA/CIVIC LX LINK # 2021-MV-0005273 MV-O/ Flag: C /DMV CIVLS: 3724853-3011834-N	120.89 0.00	120.89 39.89	190.65 190.65
2021-03-0041069-00 41069	KHAMISH YAN 2 SNOWFLAKE LN WESTPORT CT 06880-1331	/JN8AS58V98W140637/2008/NISSA/ROGUE S/ LINK # 2021-MV-0005335 MV-O/ Flag: C /DMV CIVLS: 3455789-3123989-N	66.68 0.00	66.68 22.00	101.98 101.98
2021-03-0041114-00 41114	KING RICHARD B 64 ROSEVILLE RD WESTPORT CT 06880-3714	/1GCDM19W0YB168420/2000/CHEVR/ASTRO VA LINK # 2021-MV-0005366 Back Taxes/MV-O/ Flag: C /DMV CIVLS: 132618-171952-N	9.04 0.00	9.04 2.98	19.57 19.57
2021-03-0041115-00 41115	KING RICHARD B 64 ROSEVILLE RD WESTPORT CT 06880-3714	/JT3HT05J8X0061753/1999/TOYOT/LANDCRUI LINK # 2021-MV-0005366 Back Taxes/MV-O/ Flag: C /DMV CIVLS: 132618-1104894-N	9.04 0.00	9.04 2.98	13.82 13.82
2021-03-0041116-00 41116	KING RICHARD B 64 ROSEVILLE RD WESTPORT CT 06880-3714	/1FTEX14N1SKB56634/1995/FORD/F150 LINK # 2021-MV-0005366 Back Taxes/MV-O/ Flag: C /DMV CIVLS: 5567926-2115264-N	36.32 0.00	36.32 11.99	61.31 61.31
2021-03-0041117-00 41117	KING RICHARD B 64 ROSEVILLE RD WESTPORT CT 06880-3714	/NOVIN000083964591/1991/NOVIR/TRAILR LINK # 2021-MV-0005366 Back Taxes/MV-O/ Flag: C /DMV CIVLS: 5567926-1756271-N	6.87 0.00	6.87 2.27	10.51 10.51
			0.00	1.37	0.00

Inquiry Report	TOWN OF WESTPORT	Interest Date : 04/29/2024	Page :24		
Bill#	Name	Prop Loc/Veh.Info./Plan-Sew	TOT Inst	Tax Due	Balance
Unique_id	Address	MBL/LINK #	TOT Adj	Int Due	Due Now
Dist	City/State/Zip	Flags	TOT Paid	L/F/Bint Due	Discount
2021-03-0041134-00 41134	KINSELEY SANDRA L 217 WILTON RD WESTPORT CT 06880-2337	/1J4GZ58S0RC249069/1994/JEEP/GRAND CH LINK # 2021-MV-0005380 MV-O/ Flag: C /DMV CIVLS: 4825126-6314757-N	9.04 0.00 0.00	9.04 2.98 7.55	19.57 19.57 0.00
2021-03-0041135-00 41135	KINSELEY SANDRA L 217 WILTON RD WESTPORT CT 06880-2337	/1FMCU03G29KC97117/2009/FORD/ESCAPE X LINK # 2021-MV-0005380 MV-O/ Flag: C /DMV CIVLS: 4825126-1432174-N	69.93 0.00 0.00	69.93 23.08 13.95	106.96 106.96 0.00
2021-03-0041238-00 41238	KNOLL DAVID W 9465 PERIWINKLE DR VERO BEACH FL 32963-4553	/1J4GA59168L585756/2008/JEEP/WRANGLER LINK # 2021-MV-0005454 MV-O/ Flag: C /DMV CIVLS: 2798308-1229766-N	184.68 0.00 0.00	184.68 60.94 42.59	288.21 288.21 0.00
2021-03-0041239-00 41239	KNOLL DAVID W 9465 PERIWINKLE DR VERO BEACH FL 32963-4553	/1C4RJFCG4EC409530/2014/JEEP/GRAND CH LINK # 2021-MV-0005454 MV-O/ Flag: C /DMV CIVLS: 2798308-1305666-N	286.59 0.00 0.00	286.59 94.57 57.17	438.33 438.33 0.00
2021-03-0041275-00 41275	KOHN ADAM J 5 TOWN CRIER LN WESTPORT CT 06880-1533	/ZARFAEAV3J7584049/2018/ALFA/GIULIA Q LINK # 2021-MV-0005474 Back Taxes/MV-O/ Flag: C /DMV CIVLS: 994297-5524262-N	678.35 0.00 0.00	678.35 223.86 141.08	1,043.29 1,043.29 0.00
2021-03-0041282-00 41282	KOLADE ADEOLUWA A 38 CRAWFORD RD WESTPORT CT 06880-1824	/JTJBM7FX2D5052505/2013/LEXUS/GX 460 LINK # 2021-MV-0005480 MV-O/ Flag: C /DMV CIVLS: 4551337-4080784-N	325.80 0.00 0.00	325.80 107.51 70.75	504.06 504.06 0.00
2021-03-0041283-00 41283	KOLADE CHRISTINA M 38 CRAWFORD RD WESTPORT CT 06880-1824  KOLADE EBENEZER A	/WDDNG9EB0DA498223/2013/MERCE/S550 4MA LINK # 2021-MV-0005481 MV-O/ Flag: C /DMV CIVLS: 3670179-2862909-5497905N	325.98 0.00 0.00	325.98 107.57 70.78	504.33 504.33 0.00
2021-03-0041326-00 41326	KORNWEROD HEAMARIN 165 POST RD EAST WESTPORT CT 06880	/WDDHF8JB0GB305650/2016/MERCE/E3504M A LINK # 2021-MV-0005511 Back Taxes/MV-O/ Flag: C /DMV CIVLS: 5218704-5368677-N	344.41 0.00 0.00	344.41 113.66 74.46	532.53 532.53 0.00
2021-03-0041327-00 41327	KORNWEROD HEAMARIN 165 POST RD EAST WESTPORT CT 06880	/5UXWX9C55H0D95548/2017/BMW/X3 XDRIV LINK # 2021-MV-0005511 Back Taxes/MV-O/ Flag: C /DMV CIVLS: 5218704-5608273-N	348.57 0.00 0.00	348.57 115.03 69.54	533.14 533.14 0.00
2021-03-0041328-00 41328	KORNWEROD HEAMARIN 165 POST RD EAST WESTPORT CT 06880	/WMWRC33596TJ74578/2006/MINI/COOPER LINK # 2021-MV-0005511 Back Taxes/MV-O/ Flag: C /DMV CIVLS: 5218704-3179552-N	14.20 0.00 0.00	14.20 4.69 2.83	21.72 21.72 0.00
2021-03-0041332-00 41332	KOS MICHAEL J 30 HOGAN TRL WESTPORT CT 06880-5726  KELLEY LAURA K	/2T2HZMDA2MC278084/2021/LEXUS/RX 350 LINK # 2021-MV-0005514 Back Taxes/MV-O/ Flag: C /DMV CIVLS: 6076511-6145394-2179302N	684.31 -684.31 0.00	0.00 0.00 5.00	5.00 5.00 0.00
2021-03-0041406-00 41406	KRANZ STEVEN A 21 SUNNYSIDE LN WESTPORT CT 06880-1711	/WDDLJ7GB9EA125063/2014/MERCE/CLS 63 A LINK # 2021-MV-0005558 MV-O/ Flag: C /DMV CIVLS: 3258460-2871615-N	526.92 0.00 0.00	526.92 173.88 110.87	811.67 811.67 0.00

Inquiry Report Bill# Unique_id Dist	TOWN OF WESTPORT Name Address City/State/Zip	Interest Date : 04/29/2024 Prop Loc/Veh.Info./Plan-Sew MBL/LINK # Flags	TOT Inst TOT Adj TOT Paid	Page :25 Tax Due Int Due L/F/Bint Due	Balance Due Now Discount
2021-03-0041525-00 41525	KYLE DANIELE K 43 BURR FARMS RD WESTPORT CT 06880-3818  HEIN JOHN J	/1C4HJWEG6DL512116/2013/JEEP/WRANGLER LINK # 2021-MV-0005642 MV-O/ Flag: C /DMV CIVLS: 2963437-2704791-2972843N	327.25 0.00 0.00	327.25 107.99 71.04	506.28 506.28 0.00
2021-03-0041656-00 41656	LAFFERTY MONICA L 4 HERMIT CT WESTPORT CT 06880-1112	/1HGCP36709A013242/2009/HONDA/ACCORD E LINK # 2021-MV-0005663 MV-O/ Flag: C /DMV CIVLS: 1618483-556362-N	106.61 0.00 0.00	106.61 35.18 27.02	168.81 168.81 0.00
2021-03-0041666-00 41666	LAGUERRE MONA 1655 POST RD E UNIT 2001 WESTPORT CT 06880-7629	/1C4PJMCBXEW156048/2014/JEEP/CHEROKEE LINK # 2021-MV-0005669 MV-O/ Flag: C /DMV CIVLS: 3077802-2760316-N	183.41 0.00 0.00	183.41 60.53 42.34	286.28 286.28 0.00
2021-03-0041667-00 41667	LAGUERRE RICARDO E 1655 POST RD E UNIT 2001 WESTPORT CT 06880-7629	/5FNRL5H3XGB077738/2016/HONDA/ODYSSEY LINK # 2021-MV-0005670 MV-O/ Flag: C /DMV CIVLS: 6400105-4085130-N	281.71 0.00 0.00	281.71 92.96 61.95	436.62 436.62 0.00
2021-03-0041951-00 41951	LEE CODY L 84 SHERMAN CT FAIRFIELD CT 06824-5826	/16VEX1625G2051609/2016/BIG T/16 EQU LINK # 2021-MV-0005855 MV-O/ Flag: C /DMV CIVLS: 1287616-4546671-N	38.13 0.00 0.00	38.13 12.58 13.36	64.07 64.07 0.00
2021-03-0041952-00 41952	LEE CODY L 84 SHERMAN CT FAIRFIELD CT 06824-5826	/SALSK25407A112241/2007/LAND/RANGE RO LINK # 2021-MV-0005855 MV-O/ Flag: C /DMV CIVLS: 1287616-3758429-N	106.61 0.00 0.00	106.61 35.18 21.27	163.06 163.06 0.00
2021-03-0041953-00 41953	LEE CODY L 6 CHURCH ST N WESTPORT CT 06880-3801	/47GAC272XMB005003/2021/VENTU/VATB-722 LINK # 2021-MV-0005854 MV-O/ Flag: C /DMV CIVLS: 1287616-5872573-N	51.86 0.00 0.00	51.86 17.11 10.35	79.32 79.32 0.00
2021-03-0041954-00 41954	LEE CODY L 84 SHERMAN CT FAIRFIELD CT 06824-5826	/1J4FA49S14P767558/2004/JEEP/WRANGLER LINK # 2021-MV-0005855 MV-O/ Flag: C /DMV CIVLS: 1287616-690312-N	109.68 0.00 0.00	109.68 36.19 21.88	167.75 167.75 0.00
2021-03-0041955-00 41955	LEE CODY L 84 SHERMAN CT FAIRFIELD CT 06824-5826	/5TFHY5F1XJX735683/2018/TOYOT/TUNDRA C LINK # 2021-MV-0005855 MV-O/ Flag: C /DMV CIVLS: 1287616-4887934-N	619.44 0.00 0.00	619.44 204.42 123.58	947.44 947.44 0.00
2021-03-0041964-00 41964	LEE YOONSUN 3 WILCOX LN WESTPORT CT 06880-5049	/3VW217AU0HM064500/2017/VOLKS/GOLF S LINK # 2021-MV-0005863 Back Taxes/MV-O/ Flag: C /DMV CIVLS: 3527599-5712158-N	210.88 0.00 0.00	210.88 69.59 47.82	328.29 328.29 0.00
2021-03-0042140-00 42140	LEVITT KYLE W 606 POST ROAD E #408 WESTPORT CT 06880	/3GKALVEV9LL281918/2020/GMC/TERRAIN LINK # 2021-MV-0005978 Back Taxes/MV-O/ Flag: C /DMV CIVLS: 6309657-6167448-N	417.06 0.00 0.00	417.06 137.63 88.95	643.64 643.64 0.00
2021-03-0042256-00 42256	LICA BAILEY A 7 BONNIE BROOK LN WESTPORT CT 06880-1502	/3N1AB7AP9JY280837/2018/NISSA/SENTRA S LINK # 2021-MV-0006040 MV-O/ Flag: C /DMV CIVLS: 6660222-6140549-N	204.55 0.00 0.00	204.55 67.50 46.56	318.61 318.61 0.00
2021-03-0042267-00	LIEBER JONATHAN W	/1C4HJWEG2CL113105/2012/JEEP/WRANGLER	291.65	291.65	451.82

Inquiry Report	TOWN OF WESTPORT	Interest Date : 04/29/2024	Page :26		
Bill#	Name	Prop Loc/Veh.Info./Plan-Sew	TOT Inst	Tax Due	Balance
Unique_id	Address	MBL/LINK #	TOT Adj	Int Due	Due Now
Dist	City/State/Zip	Flags	TOT Paid	L/F/Bint Due	Discount
42267	30 CRANBURY RD WESTPORT CT 06880-1816	LINK # 2021-MV-0006049 Back Taxes/MV-O/ Flag: C /DMV CIVLS: 4977134-1925865-N	0.00 0.00	96.24 63.93	451.82 0.00
2021-03-0042268-00 42268	LIEBER JONATHAN W 30 CRANBURY RD WESTPORT CT 06880-1816	/WBAVM5C51EUV92451/2014/BMW/X1 XDRIV LINK # 2021-MV-0006049 Back Taxes/MV-O/ Flag: C /DMV CIVLS: 4977134-4359367-N	208.35 0.00 0.00	208.35 68.76 41.57	318.68 318.68 0.00
2021-03-0042342-00 42342	LINDSEY-NOBLE GARETH S 1338 MAIN ST APT 503 COLUMBIA SC 29201	/JTNB11HK8J3020574/2018/TOYOT/CAMRY L LINK # 2021-MV-0006094 Back Taxes/MV-O/ Flag: C /DMV CIVLS: 982561-4727612-N	288.76 0.00 0.00	288.76 95.29 63.36	447.41 447.41 0.00
2021-03-0042434-00 42434	LIVINGSTON CRAIG H 26 LITTLE FOX LN WESTPORT CT 06880-1403	/5FNYF4H55BB090128/2011/HONDA/PILOT EX LINK # 2021-MV-0006154 MV-O/ Flag: C /DMV CIVLS: 6475397-5588383-N	149.62 0.00 0.00	149.62 49.37 35.60	234.59 234.59 0.00
2021-03-0042435-00 42435	LIVINGSTON CRAIG H 26 LITTLE FOX LN WESTPORT CT 06880-1403	/SALME11465A189791/2005/LAND/RANGE RO LINK # 2021-MV-0006154 MV-O/ Flag: C /DMV CIVLS: 6475397-5588666-N	63.97 0.00 0.00	63.97 21.11 12.76	97.84 97.84 0.00
2021-03-0042561-00 42561	LOPEZ STEPHANIE B 4 MORNINGSIDE DR N WESTPORT CT 06880	/WBXHT3C3XJ5K25437/2018/BMW/X1 XDRIV LINK # 2021-MV-0006223 Back Taxes/MV-O/ Flag: C /DMV CIVLS: 6722432-4799831-N	383.26 0.00 0.00	383.26 126.48 82.21	591.95 591.95 0.00
2021-03-0042718-00 42718	LUXHAIRAPY LLC 279 POST ROAD EAST UNIT WESTPORT CT 06880	/KMHD35LE2DU145824/2013/HYUND/ELANTRA LINK # 2021-MV-0006329 Back Taxes/MV-O/ Flag: C /DMV CIVLS: 6707184-6222735-N	120.53 0.00 0.00	120.53 39.77 29.80	190.10 190.10 0.00
2021-03-0042721-00 42721	LYME DAVID H 54 RICHMONDVILLE AVE APT A WESTPORT CT 06880	/2HKRW6H35HH221387/2017/HONDA/CR-V LX LINK # 2021-MV-0006331 MV-O/ Flag: C /DMV CIVLS: 3418990-4749225-N	296.89 0.00 0.00	296.89 97.97 64.98	459.84 459.84 0.00
2021-03-0042763-00 42763	LYTLE KRISTY J 1 SYCAMORE DR WESTPORT CT 06880-2839	/4TGB14209A1055487/2010/TITAN/AVALANCH LINK # 2021-MV-0006357 Back Taxes/MV-O/ Flag: C /DMV CIVLS: 6788895-5087215-N	67.40 0.00 0.00	67.40 22.24 19.20	108.84 108.84 0.00
2021-03-0042838-00 42838	MAGED ALEXIS F 162 CROSS HWY WESTPORT CT 06880-2244	/WAUENAF40HN016489/2017/AUDI/A4 2.0T LINK # 2021-MV-0006410 MV-O/ Flag: C /DMV CIVLS: 4767903-4163559-N	344.96 0.00 0.00	344.96 113.84 74.57	533.37 533.37 0.00
2021-03-0042841-00 42841	MAGED LAURA E 162 CROSS HWY WESTPORT CT 06880-2244	/SALWR2SU8LA739622/2020/LAND/RANGE RO LINK # 2021-MV-0006411 MV-O/ Flag: C /DMV CIVLS: 4152671-5973350-N	984.45 0.00 0.00	984.45 324.87 202.15	1,511.47 1,511.47 0.00
2021-03-0042853-00 42853	MAHER CARLY M 3 WATCH HL WESTPORT CT 06880-2550	/SALTW12402A765619/2002/LAND/DISCOVER LINK # 2021-MV-0006422 Back Taxes/MV-O/ Flag: C /DMV CIVLS: 4395274-468347-N	47.16 0.00 0.00	47.16 15.56 15.16	77.88 77.88 0.00
2021-03-0042881-00 42881	MAIGNAN YVES L 57 WELLS RD	/1HGCR3F89EA025094/2014/HONDA/ACCORD E LINK # 2021-MV-0006441	217.20 0.00	217.20 71.68	332.21 332.21

**Inquiry Report**

TOWN OF WESTPORT

Interest Date : 04/29/2024

Page :27

Bill# Unique_id Dist	Name Address City/State/Zip	Prop Loc/Veh.Info./Plan-Sew MBL/LINK # Flags	TOT Inst TOT Adj TOT Paid	Tax Due Int Due L/F/Bint Due	Balance Due Now Discount
	MONROE CT 06468-1266	Back Taxes/MV-O/ Flag: C /DMV CIVLS: 925012-6067516-N	0.00	43.33	0.00
2021-03-0042886-00 42886	MAIL ANNE T 880 PACIFIC ST STAMFORD CT 06902-0708	/JHLRE4H74BC021195/2011/HONDA/CR-V EX- LINK # 2021-MV-0006443 MV-O/ Flag: C /DMV CIVLS: 1142551-2064460-3208622N	148.72 0.00 0.00	148.72 49.08 35.42	233.22 233.22 0.00
	MAIL JACK R				
2021-03-0042887-00 42887	MAIL ANNE T 880 PACIFIC ST STAMFORD CT 06902-0708	/4S4BSENC9G3236122/2016/SUBAR/OUTBACK LINK # 2021-MV-0006443 MV-O/ Flag: C /DMV CIVLS: 1142551-3730366-N	306.11 0.00 0.00	306.11 101.02 61.07	468.20 468.20 0.00
2021-03-0042890-00 42890	MAINIERO ROSELLA 31 FRANKLIN ST # A WESTPORT CT 06880-5904	/3C3CFFAR6DT754609/2013/FIAT/500 POP LINK # 2021-MV-0006445 Back Taxes/MV-O/ Flag: C /DMV CIVLS: 4482203-2702964-N	81.86 0.00 0.00	81.86 27.01 22.08	130.95 130.95 0.00
2021-03-0042898-00 42898	MAKER & SON LLC 83 HILLANDALE RD WESTPORT CT 06880-5322	/W1W70BGY5MT045756/2021/MERCE/SPRINTER LINK # 2021-MV-0006452 Back Taxes/MV-O/ Flag: C /DMV CIVLS: 6717309-6287638-N	515.00 0.00 0.00	515.00 169.95 108.49	793.44 793.44 0.00
2021-03-0042899-00 42899	MAKER & SON LLC 83 HILLANDALE RD WESTPORT CT 06880-5322	/W1Y70BGY7MT060931/2021/MERCE/SPRINTER LINK # 2021-MV-0006452 Back Taxes/MV-O/ Flag: C /DMV CIVLS: 6717309-6327842-N	515.00 0.00 0.00	515.00 169.95 102.74	787.69 787.69 0.00
2021-03-0042900-00 42900	MAKER & SON LLC 83 HILLANDALE RD WESTPORT CT 06880-5322	/W1Y40BHY3MT060815/2021/MERCE/SPRINTER LINK # 2021-MV-0006452 Back Taxes/MV-O/ Flag: C /DMV CIVLS: 6717309-6327908-N	532.52 0.00 0.00	532.52 175.73 111.99	820.24 820.24 0.00
2021-03-0042901-00 42901	MAKER & SON LLC 83 HILLANDALE RD WESTPORT CT 06880-5322	/W1Y40BHY9MT060768/2021/MERCE/SPRINTER LINK # 2021-MV-0006452 Back Taxes/MV-O/ Flag: C /DMV CIVLS: 6717309-6355538-N	532.52 0.00 0.00	532.52 175.73 111.99	820.24 820.24 0.00
2021-03-0042902-00 42902	MAKER & SON LLC 83 HILLANDALE RD WESTPORT CT 06880-5322	/W1Y4EBHY7MT058566/2021/MERCE/SPRINTER LINK # 2021-MV-0006452 Back Taxes/MV-O/ Flag: C /DMV CIVLS: 6717309-6371351-N	532.52 0.00 0.00	532.52 175.73 111.99	820.24 820.24 0.00
2021-03-0042903-00 42903	MAKER & SON LLC 83 HILLANDALE RD WESTPORT CT 06880-5322	/W1Y4EBHY0MT057887/2021/MERCE/SPRINTER LINK # 2021-MV-0006452 Back Taxes/MV-O/ Flag: C /DMV CIVLS: 6717309-6395782-N	532.52 0.00 0.00	532.52 175.73 111.99	820.24 820.24 0.00
2021-03-0042904-00 42904	MAKER & SON LLC 83 HILLANDALE RD WESTPORT CT 06880-5322	/W1Y4EBHY5MT057514/2021/MERCE/SPRINTER LINK # 2021-MV-0006452 Back Taxes/MV-O/ Flag: C /DMV CIVLS: 6717309-6395876-N	532.52 0.00 0.00	532.52 175.73 111.99	820.24 820.24 0.00
2021-03-0042905-00 42905	MAKER & SON LLC 83 HILLANDALE RD WESTPORT CT 06880-5322	/W1Y4EBHYXMT059193/2021/MERCE/SPRINTER LINK # 2021-MV-0006452 Back Taxes/MV-O/ Flag: C /DMV CIVLS: 6717309-6395943-N	532.52 0.00 0.00	532.52 175.73 111.99	820.24 820.24 0.00
2021-03-0042906-00 42906	MAKER & SON LLC 83 HILLANDALE RD	/W1Y4EBHY8MT057037/2021/MERCE/SPRINTER LINK # 2021-MV-0006452	532.52 0.00	532.52 175.73	820.24 820.24

**Inquiry Report**

TOWN OF WESTPORT

Interest Date : 04/29/2024

Page :28

Bill# Unique_id Dist	Name Address City/State/Zip	Prop Loc/Veh.Info./Plan-Sew MBL/LINK # Flags	TOT Inst TOT Adj TOT Paid	Tax Due Int Due L/F/Bint Due	Balance Due Now Discount
	WESTPORT CT 06880-5322	Back Taxes/MV-O/ Flag: C /DMV CIVLS: 6717309-6404241-N	0.00	111.99	0.00
2021-03-0042907-00 42907	MAKER & SON LLC 83 HILLANDALE RD WESTPORT CT 06880-5322	/W1Y4EBHY0MT059655/2021/MERCE/SPRINTER LINK # 2021-MV-0006452 Back Taxes/MV-O/ Flag: C /DMV CIVLS: 6717309-6404266-N	532.52 0.00 0.00	532.52 175.73 111.99	820.24 820.24 0.00
2021-03-0042986-00 42986	MALPESO EMILIA M 50 COMPO MILL CV WESTPORT CT 06880-6612	/5YMTS0C06M9H37590/2021/BMW/X3 M COM LINK # 2021-MV-0006490 MV-O/ Flag: C /DMV CIVLS: 3510154-6348763-N	962.23 0.00 0.00	962.23 317.54 5.00	1,284.77 1,284.77 0.00
2021-03-0043031-00 43031	MANNES RUTH A 15 POWDER HORN HL WESTON CT 06883-1408	/SALAG2V63GA796202/2016/LAND/LR4 HSE LINK # 2021-MV-0006518 MV-O/ Flag: C /DMV CIVLS: 3393602-4522490-N	504.15 0.00 0.00	504.15 166.37 106.33	776.85 776.85 0.00
2021-03-0043095-00 43095	MARHOFFER MILTON C 24 HALES CT WESTPORT CT 06880-6127	/3B7HF13Y1XG176943/1999/DODGE/RAM 1500 LINK # 2021-MV-0006559 Back Taxes/MV-O/ Flag: C /DMV CIVLS: 3670718-753692-N	56.56 0.00 0.00	56.56 18.66 17.03	92.25 92.25 0.00
2021-03-0043118-00 43118	MARKS WILLIAMS J JR 28 RED COAT RD WESTPORT CT 06880-1412	/1G6KH5EY0AU116096/2010/CADIL/DTS PREM LINK # 2021-MV-0006576 MV-O/ Flag: CD NE /DMV CIVLS: 6392737-5347455-N	99.39 0.00 0.00	99.39 32.80 25.58	157.77 157.77 0.00
2021-03-0043122-00 43122	MARMELO ANDRES R 14 MAPLE AVE S WESTPORT CT 06880-5623	/2HNYD18854H528460/2004/ACURA/MDX TOUR LINK # 2021-MV-0006579 MV-O/ Flag: C /DMV CIVLS: 6780447-707114-N	67.40 0.00 0.00	67.40 22.24 19.20	108.84 108.84 0.00
2021-03-0043123-00 43123	MARMELO ROY 14 MAPLE AVE S WESTPORT CT 06880-5623	/2T2HK31U38C094923/2008/LEXUS/RX 350 LINK # 2021-MV-0006580 MV-O/ Flag: C /DMV CIVLS: 2932184-18395-N	131.01 0.00 0.00	131.01 43.23 31.89	206.13 206.13 0.00
2021-03-0043124-00 43124	MARMELO ROY 14 MAPLE AVE S WESTPORT CT 06880-5623	/5A4DD4V2XK2052897/2019/LOAD/N/A LINK # 2021-MV-0006580 MV-O/ Flag: C /DMV CIVLS: 2932184-5897075-N	30.36 0.00 0.00	30.36 10.02 6.06	46.44 46.44 0.00
2021-03-0043125-00 43125	MARMELO ROY 14 MAPLE AVE S WESTPORT CT 06880-5623	/1GKFK66807J219862/2007/GMC/YUKON DE LINK # 2021-MV-0006580 MV-O/ Flag: C /DMV CIVLS: 2932184-491180-N	134.44 0.00 0.00	134.44 44.37 26.82	205.63 205.63 0.00
2021-03-0043230-00 43230	MASSICOTT JOHN 9 SHERWOOD FARMS WESTPORT CT 06880-6155	/2HNYD2H46BH525650/2011/ACURA/MDX TECH LINK # 2021-MV-0006652 Back Taxes/MV-O/ Flag: CD /DMV CIVLS: 6515606-5707921-N	172.93 0.00 0.00	172.93 57.07 40.25	270.25 270.25 0.00
2021-03-0043263-00 43263	MATHIS ROBERT A 159 EASTON RD WESTPORT CT 06880-1321	/JF2SJABC8HH523753/2017/SUBAR/FORESTER LINK # 2021-MV-0006673 Back Taxes/MV-O/ Flag: C /DMV CIVLS: 5636444-6047160-N	248.64 0.00 0.00	248.64 82.05 5.00	335.69 335.69 0.00
2021-03-0043302-00 43302	MAYBRUCK MONICA F 34 CRESCENT RD WESTPORT CT 06880-4509	/JM3KFBBM8K1501712/2019/MAZDA/CX-5 SPO LINK # 2021-MV-0006696 Back Taxes/MV-O/ Flag: C /DMV CIVLS: 2117108-6030957-N	327.07 0.00 0.00	327.07 107.93 71.00	506.00 506.00 0.00

Inquiry Report	TOWN OF WESTPORT	Interest Date : 04/29/2024	Page :29		
Bill#	Name	Prop Loc/Veh.Info./Plan-Sew	TOT Inst	Tax Due	Balance
Unique_id	Address	MBL/LINK #	TOT Adj	Int Due	Due Now
Dist	City/State/Zip	Flags	TOT Paid	L/F/Bint Due	Discount
2021-03-0043376-00 43376	MCCARTHY RYANN J 48 FRANKLIN ST WESTPORT CT 06880-5904	/4S4BSENCXJ3310848/2018/SUBAR/OUTBACK LINK # 2021-MV-0006747 MV-O/ Flag: C /DMV CIVLS: 4804356-4899713-N	385.79 0.00 0.00	385.79 127.31 82.72	595.82 595.82 0.00
2021-03-0043377-00 43377	MCCARTHY STUART S 14 CATAMOUNT RD WESTPORT CT 06880-1717	/4YMUL0816BV000304/2011/CARRY/5X8G LINK # 2021-MV-0006748 MV-O/ Flag: C /DMV CIVLS: 3062157-278185-N	5.24 -2.62 0.00	2.62 2.00 6.44	11.06 11.06 0.00
2021-03-0043389-00 43389	MCCLUSKEY HELEN E 7 STONY POINT RD WESTPORT CT 06880	/WA1M2AFP9HA063233/2017/AUDI/Q5 PROGR LINK # 2021-MV-0006754 MV-O/ Flag: C /DMV CIVLS: 4394465-4296579-N	368.45 0.00 361.76	6.69 1.71 0.00	8.40 8.40 0.00
2021-03-0043453-00 43453	MCEVOY RAEANN G 3 TAMARAC RD WESTPORT CT 06880-2541	/WDC0G4KXBHF152386/2017/MERCE/GLC 300 LINK # 2021-MV-0006797 Back Taxes/MV-O/ Flag: C /DMV CIVLS: 5756272-4200540-N	390.85 -325.58 0.00	65.27 21.54 18.77	105.58 105.58 0.00
2021-03-0043492-00 43492	MCGRATH MARY V 5 CANAL PARK WESTPORT CT 06880	/19XFC2F58GE249860/2016/HONDA/CIVIC LX LINK # 2021-MV-0006825 Back Taxes/MV-O/ Flag: CD /DMV CIVLS: 609508-4283589-N	207.44 0.00 0.00	207.44 68.46 47.14	323.04 323.04 0.00
2021-03-0043544-00 43544	MCLAUGHLIN KEVIN P 22 VANI CT WESTPORT CT 06880-6038  MCLAUGHLIN JAMES H	/WBA3T1C54FP820094/2015/BMW/428XI SU LINK # 2021-MV-0006857 Back Taxes/MV-O/ Flag: C /DMV CIVLS: 5888407-5212740-5885691N	320.92 0.00 0.00	320.92 105.90 69.77	496.59 496.59 0.00
2021-03-0043788-00 43788	MICHEL RICCARDO 1655 POST RD E UNIT 33 WESTPORT CT 06880-5661  PLANCHER STEPHIE E	/KM8J2CA411LU266539/2020/HYUND/TUCSON S LINK # 2021-MV-0007019 MV-O/ Flag: C /DMV CIVLS: 5432725-5959152-5986629N	331.77 0.00 0.00	331.77 109.48 71.94	513.19 513.19 0.00
2021-03-0043798-00 43798	MIDDLEBROOK TODD V 14 BURR RD WESTPORT CT 06880-4219  MIDDLEBROOK NADIA	/5J8TB4H78JL007831/2018/ACURA/RDX ADVA LINK # 2021-MV-0007025 MV-O/ Flag: C /DMV CIVLS: 2835245-4746166-5362314N	409.29 0.00 0.00	409.29 135.07 87.40	631.76 631.76 0.00
2021-03-0043799-00 43799	MIDDLEBROOK TODD V 14 BURR RD WESTPORT CT 06880-4219	/5J8TB4H73GL024321/2016/ACURA/RDX ADVA LINK # 2021-MV-0007025 MV-O/ Flag: C /DMV CIVLS: 2835245-3883455-N	314.06 0.00 0.00	314.06 103.64 62.66	480.36 480.36 0.00
2021-03-0043813-00 43813	MIGLIETTA LISA C 1655 POST RD E U3401 WESTPORT CT 06880	/3VWD17AJ9GM268774/2016/VOLKS/JETTA SP LINK # 2021-MV-0007033 MV-O/ Flag: C /DMV CIVLS: 5135144-4938502-N	186.66 0.00 0.00	186.66 61.60 42.99	291.25 291.25 0.00
2021-03-0043859-00 43859	MILLER JEANICA 28 HALES CT WESTPORT CT 06880-6127	/WDDGF54X68F066293/2008/MERCE/C300 LINK # 2021-MV-0007066 Back Taxes/MV-O/ Flag: C /DMV CIVLS: 4225835-3694810-N	89.27 0.00 0.00	89.27 29.46 23.56	142.29 142.29 0.00
2021-03-0043869-00 43869	MILLER KATHERINE E 70 CRANBURY RD WESTPORT CT 06880-1821	/5NPLL4AG7NH062027/2022/HYUND/ELANTRA LINK # 2021-MV-0007072 MV-O/ Flag: C /DMV CIVLS: 713249-6422928-N	281.17 0.00 0.00	281.17 92.79 61.84	435.80 435.80 0.00

Inquiry Report	TOWN OF WESTPORT	Interest Date : 04/29/2024	Page :30		
Bill#	Name	Prop Loc/Veh.Info./Plan-Sew	TOT Inst	Tax Due	Balance
Unique_id	Address	MBL/LINK #	TOT Adj	Int Due	Due Now
Dist	City/State/Zip	Flags	TOT Paid	L/F/Bint Due	Discount
2021-03-0043870-00 43870	MILLER LESLEY G 32 PARSONAGE HILL RD SHORT HILLS NJ 07078	/JF2GPADC6GH221197/2016/SUBAR/XV CROSS LINK # 2021-MV-0007073 MV-O/ Flag: C /DMV CIVLS: 6676145-6176112-N	253.88 0.00 0.00	253.88 83.78 56.40	394.06 394.06 0.00
2021-03-0043926-00 43926	MINSKY GREGORY R 29 BAYBERRY LN WESTPORT CT 06880-4026	/3GKALPEX5JL194592/2018/GMC/TERRAIN LINK # 2021-MV-0007112 Back Taxes/MV-O/ Flag: C /DMV CIVLS: 2494262-6261692-N	363.93 0.00 0.00	363.93 120.10 78.35	562.38 562.38 0.00
2021-03-0044087-00 44087	MOORE ROBERT B 3RD 95 SAUGATUCK AVE A4 WESTPORT CT 06880	/3VWRZ71K29M122873/2009/VOLKS/JETTA SE LINK # 2021-MV-0007210 MV-O/ Flag: C /DMV CIVLS: 4269589-3811479-N	64.87 0.00 0.00	64.87 21.41 18.69	104.97 104.97 0.00
2021-03-0044134-00 44134	MOROWITZ BRENT A 20 SALEM RD WESTPORT CT 06880-3723  MOROWITZ AMANDA B	/1FMJULJ56EEF06284/2014/FORD/EXPEDITI LINK # 2021-MV-0007243 Back Taxes/MV-O/ Flag: C /DMV CIVLS: 6151615-6172376-6151614N	257.50 0.00 0.00	257.50 84.98 57.12	399.60 399.60 0.00
2021-03-0044274-00 44274	MUNROE CRISTINA D PO BOX 332 GUILFORD CT 06437-0332	/4JGED6EB9KA137650/2019/MERCE/GLE COUP LINK # 2021-MV-0007341 MV-O/ Flag: C /DMV CIVLS: 2002470-5269301-N	882.36 0.00 829.42	52.94 11.91 9.73	74.58 74.58 0.00
2021-03-0044281-00 44281	MURATBEKOVA NAIDA 87 SAUGATUCK AVE WESTPORT CT 06880-5709	/WA1CFAPF0EA003661/2014/AUDI/Q5 PREMI LINK # 2021-MV-0007345 MV-O/ Flag: C /DMV CIVLS: 2922579-3697432-N	210.88 0.00 0.00	210.88 69.59 47.82	328.29 328.29 0.00
2021-03-0044301-00 44301	MURPHY JAMES 4 PROMISED RD WESTPORT CT 06880-6725	/1HGCT1B80DA025026/2013/HONDA/ACCORD E LINK # 2021-MV-0007357 Back Taxes/MV-O/ Flag: C /DMV CIVLS: 2867590-5501091-N	177.81 0.00 0.00	177.81 58.68 41.22	277.71 277.71 0.00
2021-03-0044303-00 44303	MURPHY KATHLEEN A 4 PROMISED RD WESTPORT CT 06880-6725	/1C4RJFAG2JC299168/2018/JEEP/GRAND CH LINK # 2021-MV-0007359 Back Taxes/MV-O/ Flag: C /DMV CIVLS: 6267517-4817274-N	399.35 0.00 0.00	399.35 131.79 85.42	616.56 616.56 0.00
2021-03-0044364-00 44364	NACISSE MIRLANDA 53 HALES CT WESTPORT CT 06880-6130	/2GNFLEEK5C6132621/2012/CHEVR/EQUINOX LINK # 2021-MV-0007401 Back Taxes/MV-O/ Flag: C /DMV CIVLS: 6543732-1944484-N	117.64 0.00 0.00	117.64 38.82 29.22	185.68 185.68 0.00
2021-03-0044429-00 44429	NARANG BIMLA S 5 SLEEPY HOLLOW RD WESTPORT CT 06880-6345	/SAJWA01T45FN26282/2005/JAGUA/S-TYPE LINK # 2021-MV-0007438 MV-O/ Flag: C /DMV CIVLS: 4193219-2427837-N	50.96 0.00 0.00	50.96 16.82 15.92	83.70 83.70 0.00
2021-03-0044434-00 44434	NARTATEZ MARCUS F 449 MAIN ST WESTPORT CT 06880-2011	/KM8J3CA28HU391590/2017/HYUND/SPORT LINK # 2021-MV-0007441 Back Taxes/MV-O/ Flag: C /DMV CIVLS: 3609632-4512182-N	276.65 0.00 0.00	276.65 91.29 60.94	428.88 428.88 0.00
2021-03-0044449-00 44449	NASUTION AKHMAD I 2 FAIRPORT RD WESTPORT CT 06880-4120	/SALSK254X8A139352/2008/LAND/RANGE RO LINK # 2021-MV-0007452 Back Taxes/MV-O/ Flag: C /DMV CIVLS: 1497028-5807291-N	119.80 0.00 0.00	119.80 39.53 29.65	188.98 188.98 0.00
2021-03-0044494-00	NEBLOCK WILLIAM R JR	/4JGDA5HB9FA545887/2015/MERCE/ML350	310.26	9.31	10.87



Inquiry Report	TOWN OF WESTPORT	Interest Date : 04/29/2024	Page :31		
Bill#	Name	Prop Loc/Veh.Info./Plan-Sew	TOT Inst	Tax Due	Balance
Unique_id	Address	MBL/LINK #	TOT Adj	Int Due	Due Now
Dist	City/State/Zip	Flags	TOT Paid	L/F/Bint Due	Discount
44494	5A ENO LN WESTPORT CT 06880-6446	LINK # 2021-MV-0007482 MV-O/ Flag: C /DMV CIVLS: 6407721-5396569-N	0.00 300.95	0.14 1.42	10.87 0.00
2021-03-0044495-00 44495	NEBLOCK WILLIAM R JR 5A ENO LN WESTPORT CT 06880-6446	/JF2GTADC5J8331936/2018/SUBAR/CROSSTRE LINK # 2021-MV-0007482 MV-O/ Flag: C /DMV CIVLS: 6407721-5413628-N	295.99 0.00 287.11	8.88 0.13 1.35	10.36 10.36 0.00
2021-03-0044496-00 44496	NEBLOCK WILLIAM R JR 5A ENO LN WESTPORT CT 06880-6446	/5YJ3E1EB5JF087332/2018/TESLA/MODEL 3 LINK # 2021-MV-0007482 MV-O/ Flag: C /DMV CIVLS: 6407721-5628029-N	624.86 0.00 606.12	18.74 0.28 2.85	21.87 21.87 0.00
2021-03-0044505-00 44505	NEFF TIMOTHY E 935 HOWE AVE SHELTON CT 06484-2319	/KM8JUCAC6BU251454/2011/HYUND/TUCSON G LINK # 2021-MV-0007490 Back Taxes/MV-O/ Flag: C /DMV CIVLS: 4630334-2816186-N	113.84 0.00 0.00	113.84 37.57 28.46	179.87 179.87 0.00
2021-03-0044520-00 44520	NEMEROFF EDWARD M 1655 POST RD E UNIT 803 WESTPORT CT 06880-7613	/3KPFK4A75HE083340/2017/KIA/FORTE LX LINK # 2021-MV-0007501 MV-O/ Flag: C /DMV CIVLS: 2117696-6243580-N	179.07 0.00 0.00	179.07 59.09 41.47	279.63 279.63 0.00
2021-03-0044521-00 44521	NEPOE BORIS 4 BLUE CHIP LN WESTPORT CT 06880	/1J4FA49S42P715693/2002/JEEP/WRANGLER LINK # 2021-MV-0007502 Back Taxes/MV-O/ Flag: C /DMV CIVLS: 1509602-690963-N	89.81 0.00 0.00	89.81 29.64 23.67	143.12 143.12 0.00
2021-03-0044597-00 44597	NIELSEN JOHN D 35 OLD RD WESTPORT CT 06880-4140	/3MVDMBEM1LM107331/2020/MAZDA/CX-30 PR LINK # 2021-MV-0007550 MV-O/ Flag: C /DMV CIVLS: 3836311-5775361-N	378.21 0.00 0.00	378.21 124.81 81.20	584.22 584.22 0.00
2021-03-0044598-00 44598	NIELSEN JOHN D 35 OLD RD WESTPORT CT 06880-4140	/1C4HJXEG4JW142154/2018/JEEP/WRANGLER LINK # 2021-MV-0007550 MV-O/ Flag: C /DMV CIVLS: 3836311-4879541-N	561.25 0.00 0.00	561.25 185.21 111.97	858.43 858.43 0.00
2021-03-0044600-00 44600	NIEVES SUHAIL 26 FRANKLIN ST F2 1B WESTPORT CT 06880	/2HNYD2H2XCH550535/2012/ACURA/MDX LINK # 2021-MV-0007552 MV-O/ Flag: C /DMV CIVLS: 3602040-6237855-N	185.04 0.00 0.00	185.04 61.06 42.67	288.77 288.77 0.00
2021-03-0044611-00 44611	NISENSEN PETER E 4 W BRANCH RD WESTPORT CT 06880-1248	/5JWCG2521JP061164/2018/CAM S/UTILITY LINK # 2021-MV-0007558 MV-O/ Flag: C /DMV CIVLS: 5568928-4852757-N	71.38 0.00 0.00	71.38 23.56 19.99	114.93 114.93 0.00
2021-03-0044862-00 44862	NOYER CLAIRE M 45 KINGS HWY N WESTPORT CT 06880-3004	/1C4HJWCG5DL664925/2013/JEEP/WRANGLER LINK # 2021-MV-0007619 Back Taxes/MV-O/ Flag: C /DMV CIVLS: 1597913-4490215-N	325.98 -190.04 0.00	135.94 44.86 32.87	213.67 213.67 0.00
2021-03-0044881-00 44881	OAKFORD ALEXANDER M 7 SAXON LN WESTPORT CT 06880-4944	/WDCGG8HB4AF427981/2010/MERCE/GLK350 4 LINK # 2021-MV-0007630 Back Taxes/MV-O/ Flag: C /DMV CIVLS: 5767808-5669580-N	144.56 0.00 0.00	144.56 47.70 34.59	226.85 226.85 0.00
2021-03-0044882-00 44882	OAKFORD ALEXANDER M 7 SAXON LN	/JF2SJGWC6FH801317/2015/SUBAR/FORESTER LINK # 2021-MV-0007630	256.77 0.00	256.77 84.73	392.73 392.73

Inquiry Report	TOWN OF WESTPORT	Interest Date : 04/29/2024	Page :32		
Bill#	Name	Prop Loc/Veh.Info./Plan-Sew	TOT Inst	Tax Due	Balance
Unique_id	Address	MBL/LINK #	TOT Adj	Int Due	Due Now
Dist	City/State/Zip	Flags	TOT Paid	L/F/Bint Due	Discount
	WESTPORT CT 06880-4944	Back Taxes/MV-O/ Flag: C /DMV CIVLS: 5767808-880299-N	0.00	51.23	0.00
2021-03-0044886-00 44886	OBRIEN COLIN W 10 W END AVE APT 5 WESTPORT CT 06880-5823	/YV1RS58D412027613/2001/VOLVO/S60 2.4T LINK # 2021-MV-0007634 MV-O/ Flag: C /DMV CIVLS: 1588468-4799227-N	37.40 0.00 0.00	37.40 12.34 13.21	62.95 62.95 0.00
2021-03-0044910-00 44910	OCHOA CLAUDIA P 328 POST ROAD WEST WESTPORT CT 06880	/KMHTC6AD1CU045000/2012/HYUND/VELOSTER LINK # 2021-MV-0007649 Back Taxes/MV-O/ Flag: C /DMV CIVLS: 5324579-3151835-N	94.87 0.00 0.00	94.87 31.31 24.68	150.86 150.86 0.00
2021-03-0045058-00 45058	ONEILL RORY 1 DOGWOOD LN WESTPORT CT 06880-5022	/5J6RE4H75AL076809/2010/HONDA/CR-V EX- LINK # 2021-MV-0007737 MV-O/ Flag: C /DMV CIVLS: 4682201-1380822-N	136.25 0.00 0.00	136.25 44.96 32.93	214.14 214.14 0.00
2021-03-0045128-00 45128	OSORIO COLLEEN M 1 JENNIE LN WESTPORT CT 06880-6002	/1J8GR48K59C537114/2009/JEEP/GRAND CH LINK # 2021-MV-0007783 Back Taxes/MV-O/ Flag: C /DMV CIVLS: 4699154-3592367-N	89.27 0.00 0.00	89.27 29.46 23.56	142.29 142.29 0.00
2021-03-0045134-00 45134	OSTBYE ERIK 3 GLENWOOD LN WESTPORT CT 06880-5616	/WAUAGAFD1EN002783/2014/AUDI/A8 QUATT LINK # 2021-MV-0007787 MV-O/ Flag: C /DMV CIVLS: 956130-2489136-N	283.70 0.00 0.00	283.70 93.62 62.35	439.67 439.67 0.00
2021-03-0045135-00 45135	OSTBYE ERIK 3 GLENWOOD LN WESTPORT CT 06880-5616	/2HNYD28437H536824/2007/ACURA/MDX TECH LINK # 2021-MV-0007787 MV-O/ Flag: C /DMV CIVLS: 956130-762653-N	103.72 0.00 0.00	103.72 34.23 20.69	158.64 158.64 0.00
2021-03-0045150-00 45150	UDHEUSDEN JOHN M 4 PIN OAK CT WESTPORT CT 06880-1022	/1GNEK13Z36R119740/2006/CHEVR/TAHOE K1 LINK # 2021-MV-0007798 Back Taxes/MV-O/ Flag: C /DMV CIVLS: 5162471-5680666-N	91.43 -76.16 0.00	15.27 5.04 8.80	29.11 29.11 0.00
2021-03-0045170-00 45170	OZANIAN ROBERT 7 DAWN DR WESTPORT CT 06880-2848  OZANIAN ROSANNA	/2HKYF18617H509270/2007/HONDA/PILOT EX LINK # 2021-MV-0007811 MV-O/ Flag: C /DMV CIVLS: 2601649-2324362-509901N	84.39 0.00 0.00	84.39 27.85 22.59	134.83 134.83 0.00
2021-03-0045189-00 45189	PADILLA NAKISHA Y 77 HOADLEY ST NAUGATUCK CT 06770-3734	/WA1DKAFP5CA009775/2012/AUDI/Q5 PREMI LINK # 2021-MV-0007825 Back Taxes/MV-O/ Flag: C /DMV CIVLS: 949621-921611-N	184.13 0.00 0.00	184.13 60.76 42.48	287.37 287.37 0.00
2021-03-0045194-00 45194	PAGAN CRYSTALLE J 20 HALES CT WESTPORT CT 06880-6127	/1FAHP37N26W237506/2006/FORD/FOCUS ZX LINK # 2021-MV-0007828 Back Taxes/MV-O/ Flag: C /DMV CIVLS: 6341655-5216793-N	44.99 0.00 0.00	44.99 14.85 14.73	74.57 74.57 0.00
2021-03-0045215-00 45215	PAIN ANTOINE P 7 WOODCOCK LN WESTPORT CT 06880-1036	/FK10005682/1991/NISSA/FIGARO LINK # 2021-MV-0007837 Back Taxes/MV-O/ Flag: C /DMV CIVLS: 6587908-5967540-N	164.44 0.00 0.00	164.44 54.27 38.56	257.27 257.27 0.00
2021-03-0045219-00 45219	PAIZ PRADO PORFIRIO J 11 WESTFAIR DR	/5TDZK23C27S083182/2007/TOYOT/SIENNA C LINK # 2021-MV-0007841	75.89 0.00	75.89 25.04	121.82 121.82

**Inquiry Report**

TOWN OF WESTPORT

Interest Date : 04/29/2024

Page :33

Bill# Unique_id Dist	Name Address City/State/Zip	Prop Loc/Veh.Info./Plan-Sew MBL/LINK # Flags	TOT Inst TOT Adj TOT Paid	Tax Due Int Due L/F/Bint Due	Balance Due Now Discount
	WESTPORT CT 06880-4161	Back Taxes/MV-O/ Flag: C /DMV CIVLS: 6422302-5663891-N	0.00	20.89	0.00
2021-03-0045220-00 45220	PAIZ PRADO PORFIRIO J 11 WESTFAIR DR WESTPORT CT 06880-4161	/1GNFLNEK3DZ114110/2013/CHEVR/EQUINOX LINK # 2021-MV-0007841 Back Taxes/MV-O/ Flag: C /DMV CIVLS: 6422302-6063693-N	141.31 0.00 0.00	141.31 46.63 28.19	216.13 216.13 0.00
2021-03-0045221-00 45221	PAIZ PRADO PORFIRIO J 11 WESTFAIR DR WESTPORT CT 06880-4161	/1FTFW1ETXCFA07959/2012/FORD/F150 LINK # 2021-MV-0007841 Back Taxes/MV-O/ Flag: C /DMV CIVLS: 6422302-6154670-N	263.10 0.00 0.00	263.10 86.82 52.49	402.41 402.41 0.00
2021-03-0045259-00 45259	PALMIERI LUCIA G 4 NARROW ROCKS RD WESTPORT CT 06880-6034	/5J6RM4H32FL098094/2015/HONDA/CR-V LX LINK # 2021-MV-0007868 Back Taxes/MV-O/ Flag: C /DMV CIVLS: 4613674-5330204-N	217.02 0.00 0.00	217.02 71.62 49.05	337.69 337.69 0.00
2021-03-0045293-00 45293	PANZER ALAN 2081 NORTH ST FAIRFIELD CT 06824-1738	/1GNSKCKJ9JR367493/2018/CHEVR/TAHOE K1 LINK # 2021-MV-0007889 MV-O/ Flag: C /DMV CIVLS: 3317256-5105619-N	794.36 0.00 0.00	794.36 262.14 164.23	1,220.73 1,220.73 0.00
2021-03-0045313-00 45313	PAPOLOS JAMES F 14A LINCOLN ST WESTPORT CT 06880	/WAULC68E34A187559/2004/AUDI/A4 1.8T LINK # 2021-MV-0007900 Back Taxes/MV-O/ Flag: C /DMV CIVLS: 2009780-2158903-N	46.44 0.00 0.00	46.44 15.33 15.02	76.79 76.79 0.00
2021-03-0045348-00 45348	PARET WILLIAM J 111A KNIGS HWY N WESTPORT CT 06880	/5UXKU2C5XG0N82570/2016/BMW/X6 XDRIV LINK # 2021-MV-0007920 Flag: C /DMV CIVLS: 1007909-4169256-N	484.46 0.00 484.46	0.00 0.00 5.00	5.00 5.00 0.00
2021-03-0045390-00 45390	PARRELLI GRAY CAROLINE E 11 MAPLE AVE N WESTPORT CT 06880-4131  GRAY LISA P	/JF2SJAFC1FH544547/2015/SUBAR/FORESTER LINK # 2021-MV-0007947 MV-O/ Flag: C /DMV CIVLS: 6449991-1993475-5194150N	206.90 0.00 0.00	206.90 68.28 47.03	322.21 322.21 0.00
2021-03-0045433-00 45433	PASSIOS TAYLOR S 7 ELLERY LN WESTPORT CT 06880-5203  PASSIOS JOHN T	/1C4BJWEG0DL642205/2013/JEEP/WRANGLER LINK # 2021-MV-0007971 MV-O/ Flag: C /DMV CIVLS: 5954289-3895034-2960733N	327.25 0.00 0.00	327.25 107.99 71.04	506.28 506.28 0.00
2021-03-0045434-00 45434	PASTERNAK LARA F 61 CLAPBOARD HILL RD WESTPORT CT 06880-6320	/4S4BSANC8H3417870/2017/SUBAR/OUTBACK LINK # 2021-MV-0007972 MV-O/ Flag: C /DMV CIVLS: 2514809-6380324-N	328.33 0.00 0.00	328.33 108.35 71.25	507.93 507.93 0.00
2021-03-0045435-00 45435	PASTORE-SIMOULID JENNIFER P 35 HIAWATHA LANE EXT WESTPORT CT 06880-5812	/YV440MWK4J2052011/2018/VOLVO/V60 CROS LINK # 2021-MV-0007973 Back Taxes/MV-O/ Flag: C /DMV CIVLS: 2091424-4922643-N	370.25 0.00 0.00	370.25 122.18 79.61	572.04 572.04 0.00
2021-03-0045522-00 45522	PELLEGRINI JOSEPH C 9 IVY TER WESTPORT CT 06880-4517  DOWER LARA E	/WVWGD7AJ9CW136096/2012/VOLKS/GTI LINK # 2021-MV-0008033 Back Taxes/MV-O/ Flag: C /DMV CIVLS: 4703456-2169861-5739758N	150.52 0.00 0.00	150.52 49.67 35.78	235.97 235.97 0.00
2021-03-0045523-00	PELLEGRINI JOSEPH C	/KM8SR4HF8HU179497/2017/HYUND/SANTA FE	338.63	338.63	517.94

Inquiry Report Bill# Unique_id Dist	TOWN OF WESTPORT Name Address City/State/Zip	Interest Date : 04/29/2024 Prop Loc/Veh.Info./Plan-Sew MBL/LINK # Flags	TOT Inst TOT Adj TOT Paid	Page :34 Tax Due Int Due L/F/Bint Due	Balance Due Now Discount
45523	9 IVY TER WESTPORT CT 06880-4517	LINK # 2021-MV-0008033 MV-O/ Flag: C /DMV CIVLS: 4703456-6441237-N	0.00 0.00	111.75 67.56	517.94 0.00
2021-03-0045536-00 45536	PENDERGAST JAMES C 15 RUMPENMILE AVE WESTPORT CT 06880-5329  PENDERGAST LAURA C	/2HKRM4H79DH603557/2013/HONDA/CR-V EX- LINK # 2021-MV-0008042 MV-O/ Flag: C /DMV CIVLS: 5336913-2343633-4006386N	198.59 0.00 0.00	198.59 65.53 45.37	309.49 309.49 0.00
2021-03-0045537-00 45537	PENDERGAST LAURA C 15 RUMPENMILE AVE WESTPORT CT 06880-5329	/JT3HP10V6W0174829/1998/TOYOT/RAV4 LINK # 2021-MV-0008043 MV-O/ Flag: C /DMV CIVLS: 4006386-1323724-N	39.21 0.00 0.00	39.21 12.94 7.82	59.97 59.97 0.00
2021-03-0045557-00 45557	PERDUE DAVID A 9 BROOKSIDE DR WESTPORT CT 06880-2559	/WDCYC7DF1GX258220/2016/MERCE/G63 AMG LINK # 2021-MV-0008057 MV-O/ Flag: C /DMV CIVLS: 5998561-5664269-N	1,099.20 0.00 0.00	1,099.20 362.74 225.04	1,686.98 1,686.98 0.00
2021-03-0045559-00 45559	PEREIRA IRACELIA B 567 CAPITOL AVE BRIDGEPORT CT 06606-5206	/WA1WGAFP2EA106266/2014/AUDI/Q5 PREST LINK # 2021-MV-0008058 Back Taxes/MV-O/ Flag: C /DMV CIVLS: 5350691-6172797-N	296.35 0.00 0.00	296.35 97.80 64.87	459.02 459.02 0.00
2021-03-0045656-00 45656	PETERSON MARQUITA L 2 VALLEY RD WESTPORT CT 06880-5124	/1HGCR2F04GA028993/2016/HONDA/ACCORD E LINK # 2021-MV-0008122 Back Taxes/MV-O/ Flag: C /DMV CIVLS: 5309942-5436390-N	253.88 0.00 0.00	253.88 83.78 5.00	342.66 342.66 0.00
2021-03-0045689-00 45689	PHARES SHELBY L 3 LAMPLIGHT LN WESTPORT CT 06880-6313	/1J4GA2D12BL608768/2011/JEEP/WRANGLER LINK # 2021-MV-0008145 MV-O/ Flag: C /DMV CIVLS: 5842130-1832154-N	194.79 0.00 0.00	194.79 64.28 44.61	303.68 303.68 0.00
2021-03-0045715-00 45715	PHINN DAVID S 6 BARBARA PL WESTPORT CT 06880-4164	/JTEBU5JR8D5139627/2013/TOYOT/4RUNNER LINK # 2021-MV-0008161 Back Taxes/MV-O/ Flag: C /DMV CIVLS: 2823704-3778172-N	305.20 0.00 0.00	305.20 100.72 66.64	472.56 472.56 0.00
2021-03-0045792-00 45792	PLATT MICHAEL D 9 PUMPKIN HILL RD WESTPORT CT 06880-2702	/2T2BK1BAXAC045657/2010/LEXUS/RX 350 LINK # 2021-MV-0008213 MV-O/ Flag: C /DMV CIVLS: 4430615-1298153-N	182.15 0.00 0.00	182.15 60.11 42.09	284.35 284.35 0.00
2021-03-0045975-00 45975	PORTER MARGUERITE B 2 ROWLAND COURT WESTPORT CT 06880	/124CS10141410/1978/FIAT/SPIDER LINK # 2021-MV-0008270 Back Taxes/MV-O/ Flag: C /DMV CIVLS: 1391840-1795700-N	9.04 0.00 0.00	9.04 2.98 7.55	19.57 19.57 0.00
2021-03-0045976-00 45976	PORTER MARGUERITE B 2 ROWLAND COURT WESTPORT CT 06880	/JTDKN3DP8C3017652/2012/TOYOT/PRIUS PL LINK # 2021-MV-0008270 Back Taxes/MV-O/ Flag: C /DMV CIVLS: 1391840-974850-N	140.40 0.00 0.00	140.40 46.33 28.01	214.74 214.74 0.00
2021-03-0045977-00 45977	PORTER MARGUERITE B 2 ROWLAND COURT WESTPORT CT 06880	/5UXKS4C5XF0N07528/2015/BMW/X5 XDRIV LINK # 2021-MV-0008270 Back Taxes/MV-O/ Flag: C /DMV CIVLS: 1391840-282390-N	342.79 0.00 0.00	342.79 113.12 68.39	524.30 524.30 0.00
2021-03-0045986-00	PORZIO ROBERTO C	/1C4HJXDG3MW759437/2021/JEEP/WRANGLER	450.49	450.49	689.02

Inquiry Report Bill# Unique_id Dist	TOWN OF WESTPORT Name Address City/State/Zip	Interest Date : 04/29/2024 Prop Loc/Veh.Info./Plan-Sew MBL/LINK # Flags	TOT Inst TOT Adj TOT Paid	Page :35 Tax Due Int Due L/F/Bint Due	Balance Due Now Discount
45986	20 MEEKER RD WESTPORT CT 06880-1706	LINK # 2021-MV-0008276 Back Taxes/MV-O/ Flag: C /DMV CIVLS: 3873525-6381215-N	0.00 0.00	148.66 89.87	689.02 0.00
2021-03-0046020-00 46020	POWERS ARTHUR R 37 SPICER RD WESTPORT CT 06880-4528	/4YMUL0710BV027564/2011/CARRY/4X7G LINK # 2021-MV-0008297 Back Taxes/MV-O/ Flag: C NE /DMV CIVLS: 3691429-2004506-N	5.24 0.00 0.00	5.24 2.00 6.84	14.08 14.08 0.00
2021-03-0046021-00 46021	POWERS ARTHUR R 37 SPICER RD WESTPORT CT 06880-4528	/1FTNE24W29DA44427/2009/FORD/ECONOLIN LINK # 2021-MV-0008297 Back Taxes/MV-O/ Flag: C NE /DMV CIVLS: 3691429-5025496-N	148.35 0.00 0.00	148.35 48.96 29.60	226.91 226.91 0.00
2021-03-0046027-00 46027	PRACKUP BRENDA A 10 DAWN DRIVE WESTPORT CT 06880	/WDCGG5GB4CF934477/2012/MERCE/GLK350 LINK # 2021-MV-0008301 Back Taxes/MV-O/ Flag: C /DMV CIVLS: 6607787-6012559-N	168.23 0.00 0.00	168.23 55.52 39.31	263.06 263.06 0.00
2021-03-0046126-00 46126	PRUNA DANIELLE E 104 NEWTOWN TPKE WESTPORT CT 06880	/1N4AL11DX2C128224/2002/NISSA/ALTIMA/S LINK # 2021-MV-0008360 Back Taxes/MV-O/ Flag: C /DMV CIVLS: 5749084-2624685-N	36.14 0.00 0.00	36.14 11.93 12.96	61.03 61.03 0.00
2021-03-0046220-00 46220	QUINN PATRICK M 10 SPRUCEWOOD LN WESTPORT CT 06880-4021	/1C4SDJET8EC978550/2014/DODGE/DURANGO LINK # 2021-MV-0008423 MV-O/ Flag: C /DMV CIVLS: 3071778-660582-N	292.19 0.00 0.00	292.19 96.42 64.04	452.65 452.65 0.00
2021-03-0046246-00 46246	RABA PETER R 11 RAYFIELD RD WESTPORT CT 06880	/5TBBT44152S307876/2002/TOYOT/TUNDRA/S LINK # 2021-MV-0008433 Back Taxes/MV-O/ Flag: C /DMV CIVLS: 6037475-5335999-N	93.96 0.00 0.00	93.96 31.01 24.50	149.47 149.47 0.00
2021-03-0046247-00 46247	RABA SUSANNE N 11 RAYFIELD RD WESTPORT CT 06880  RABA PETER R	/3GNCJTSB5FL235880/2015/CHEVR/TRAX LTZ LINK # 2021-MV-0008434 MV-O/ Flag: C /DMV CIVLS: 6037463-1270131-6037475N	179.25 0.00 0.00	179.25 59.15 41.51	279.91 279.91 0.00
2021-03-0046265-00 46265	RAC FRANK A 72 KINGS HGWY S WESTPORT CT 06880  PEARSON BARBARA J	/1MEHM55S42A632591/2002/MERCU/SABLE LS LINK # 2021-MV-0008444 Back Taxes/MV-O/ Flag: C /DMV CIVLS: 5372658-1230619-2770762N	37.04 0.00 0.00	37.04 12.22 0.00	49.26 49.26 0.00
2021-03-0046283-00 46283	RAFFAELE INC 2100 DIXWELL AVE HAMDEN CT 06514	/SALYL2RX3JA737137/2018/LAND/RANGE RO LINK # 2021-MV-0008456 MV-O/ Flag: C /DMV CIVLS: 6717447-4777490-N	633.35 0.00 0.00	633.35 209.01 132.10	974.46 974.46 0.00
2021-03-0046292-00 46292	RAHO JOHN W 45 W PARISH RD WESTPORT CT 06880-5335	/1J4FF68S5XL569544/1999/JEEP/CHEROKEE LINK # 2021-MV-0008462 Back Taxes/MV-O/ Flag: C /DMV CIVLS: 1318560-6424496-N	9.04 0.00 0.00	9.04 2.98 7.55	19.57 19.57 0.00
2021-03-0046293-00 46293	RAHO JOHN W 45 W PARISH RD WESTPORT CT 06880-5335	/WBA1M1C55GV578496/2016/BMW/M235I LINK # 2021-MV-0008462 Back Taxes/MV-O/ Flag: C /DMV CIVLS: 1318560-5871970-N	380.19 0.00 0.00	380.19 125.46 75.85	581.50 581.50 0.00
2021-03-0046294-00	RAHO JOHN W	/1M5BB2017N1E15472/2022/MAGIC/TRAILER	15.90	15.90	24.32

Inquiry Report	TOWN OF WESTPORT	Interest Date : 04/29/2024	Page :36		
Bill#	Name	Prop Loc/Veh.Info./Plan-Sew	TOT Inst	Tax Due	Balance
Unique_id	Address	MBL/LINK #	TOT Adj	Int Due	Due Now
Dist	City/State/Zip	Flags	TOT Paid	L/F/Bint Due	Discount
46294	45 W PARISH RD WESTPORT CT 06880-5335	LINK # 2021-MV-0008462 Back Taxes/MV-O/ Flag: C /DMV CIVLS: 1318560-6333822-N	0.00 0.00	5.25 3.17	24.32 0.00
2021-03-0046295-00 46295	RAHO JOHN W 45 W PARISH RD WESTPORT CT 06880-5335	/1C4BJWEG4FL556723/2015/JEEP/WRANGLER LINK # 2021-MV-0008462 Back Taxes/MV-O/ Flag: C /DMV CIVLS: 1318560-6062730-N	394.29 0.00 0.00	394.29 130.12 78.66	603.07 603.07 0.00
2021-03-0046296-00 46296	RAHO JOHN W 45 W PARISH RD WESTPORT CT 06880-5335	/1J8FA24148L635568/2008/JEEP/WRANGLER LINK # 2021-MV-0008462 Back Taxes/MV-O/ Flag: C /DMV CIVLS: 1318560-102899-N	135.71 0.00 0.00	135.71 44.78 27.07	207.56 207.56 0.00
2021-03-0046363-00 46363	RATTRAY-CURRY TRACEY A 1 COLONY RD WESTPORT CT 06880-3703	/1C4RJFBG4K695974/2019/JEEP/GRAND CH LINK # 2021-MV-0008505 Back Taxes/MV-O/ Flag: C /DMV CIVLS: 6217072-6294649-N	497.83 0.00 0.00	497.83 164.28 105.07	767.18 767.18 0.00
2021-03-0046441-00 46441	REEDY LISANNE 44 GORHAM AVE WESTPORT CT 06880-2533	/1J8HG582X7C671811/2007/JEEP/COMMANDE LINK # 2021-MV-0008565 MV-O/ Flag: C /DMV CIVLS: 5218952-1903144-N	93.60 0.00 0.00	93.60 30.89 24.42	148.91 148.91 0.00
2021-03-0046467-00 46467	REID MONIQUE C 30 HALES CT WESTPORT CT 06880-6127	/2G4WS52J631274041/2003/BUICK/CENTURY LINK # 2021-MV-0008583 MV-O/ Flag: D NE /DMV CIVLS: 3231531-6250950-N	36.14 0.00 0.00	36.14 11.93 12.96	61.03 61.03 0.00
2021-03-0046569-00 46569	RHOADS ELIZABETH L 27 GREEN ACRE LN WESTPORT CT 06880-5028	/YV4952CZ5C1626086/2012/VOLVO/XC90 3.2 LINK # 2021-MV-0008653 Back Taxes/MV-O/ Flag: C /DMV CIVLS: 6311889-1795175-N	142.93 0.00 0.00	142.93 47.17 34.27	224.37 224.37 0.00
2021-03-0046589-00 46589	RICHARDS ROBERT L JR 3 SAVIANO LN WESTPORT CT 06880-4610	/SHSRD78843U124155/2003/HONDA/CR-V EX LINK # 2021-MV-0008667 Back Taxes/MV-O/ Flag: C /DMV CIVLS: 4209053-2221863-N	64.87 0.00 0.00	64.87 21.41 18.69	104.97 104.97 0.00
2021-03-0046646-00 46646	RIOS LUZ E 9 MAIN ST # 2 WESTPORT CT 06880-3418	/19XFB2F5XFE233418/2015/HONDA/CIVIC LX LINK # 2021-MV-0008708 MV-O/ Flag: C /DMV CIVLS: 3563643-740281-N	173.29 0.00 0.00	173.29 57.19 33.33	263.81 263.81 0.00
2021-03-0046676-00 46676	RIZACK JOSHUA 606 POST RD E SUITE 3 WESTPORT CT 06880	/5GALVCE4AJ156342/2010/BUICK/ENCLAVE LINK # 2021-MV-0008731 Back Taxes/MV-O/ Flag: C /DMV CIVLS: 5787789-2343339-N	107.16 0.00 0.00	107.16 35.36 27.13	169.65 169.65 0.00
2021-03-0046677-00 46677	RIZACK JOSHUA 606 POST RD E SUITE 3 WESTPORT CT 06880	/1GNSKBKC7HR385531/2017/CHEVR/TAHOE K1 LINK # 2021-MV-0008731 Back Taxes/MV-O/ Flag: C /DMV CIVLS: 5787789-4790826-N	576.79 0.00 0.00	576.79 190.34 115.07	882.20 882.20 0.00
2021-03-0046708-00 46708	ROBERTS SUSAN L 1771 POST RD E 243 WESTPORT CT 06880-5606	/3FA6P0HRXR257123/2013/FORD/FUSION S LINK # 2021-MV-0008753 MV-O/ Flag: C /DMV CIVLS: 1760629-5288151-N	122.70 0.00 0.00	122.70 40.49 30.23	193.42 193.42 0.00
2021-03-0046775-00 46775	RODRIGUEZ RENE R 36 ARLEN RD	/WBAEC8411J3267174/1988/BMW/635CSI A LINK # 2021-MV-0008788	9.04 0.00	9.04 2.98	19.57 19.57

Inquiry Report		TOWN OF WESTPORT	Interest Date : 04/29/2024	Page :37			
Bill#	Name	Prop Loc/Veh.Info./Plan-Sew	TOT Inst	Tax Due	Balance		
Unique_id	Address	MBL/LINK #	TOT Adj	Int Due	Due Now		
Dist	City/State/Zip	Flags	TOT Paid	L/F/Bint Due	Discount		
	WESTPORT CT 06880-1312	MV-O/ Flag: C /DMV CIVLS: 2890464-6407293-N	0.00	7.55	0.00		
2021-03-0046776-00 46776	RODRIGUEZ RENE R 36 ARLEN RD WESTPORT CT 06880-1312	/JN1RZ24A7LX007120/1990/NISSA/300ZX LINK # 2021-MV-0008788 MV-O/ Flag: C /DMV CIVLS: 2890464-6414771-N	9.04 0.00 0.00	9.04 2.98 1.80	13.82 13.82 0.00		
2021-03-0046777-00 46777	RODRIGUEZ RENE R 36 ARLEN RD WESTPORT CT 06880-1312	/2HJYK16556H529269/2006/HONDA/RIDGELIN LINK # 2021-MV-0008788 Back Taxes/MV-O/ Flag: C /DMV CIVLS: 2890464-3617497-N	104.63 0.00 0.00	104.63 34.53 20.87	160.03 160.03 0.00		
2021-03-0046778-00 46778	RODRIGUEZ RENE R 36 ARLEN RD WESTPORT CT 06880-1312	/WBSLZ9C53EDZ78645/2014/BMW/M6 LINK # 2021-MV-0008788 Back Taxes/MV-O/ Flag: C /DMV CIVLS: 2890464-4179648-N	486.08 0.00 0.00	486.08 160.41 96.97	743.46 743.46 0.00		
2021-03-0046779-00 46779	RODRIGUEZ RENE R 36 ARLEN RD WESTPORT CT 06880-1312	/5FRYD4H80EB032690/2014/ACURA/MDX ADVA LINK # 2021-MV-0008788 MV-O/ Flag: C /DMV CIVLS: 2890464-6131018-N	298.16 0.00 0.00	298.16 98.39 59.48	456.03 456.03 0.00		
2021-03-0046780-00 46780	RODRIGUEZ RENE R 36 ARLEN RD WESTPORT CT 06880-1312	/5J8YE1H09NL016364/2022/ACURA/MDX A-SP LINK # 2021-MV-0008788 MV-O/ Flag: C /DMV CIVLS: 2890464-6333677-N	808.99 0.00 0.00	808.99 266.97 161.39	1,237.35 1,237.35 0.00		
2021-03-0046781-00 46781	RODRIGUEZ RENE R 36 ARLEN RD WESTPORT CT 06880-1312	/WU1ARB14MD019108/2021/AUDI/RS Q8 LINK # 2021-MV-0008788 MV-O/ Flag: C /DMV CIVLS: 2890464-6128315-N	1,622.14 0.00 0.00	1,622.14 535.31 323.62	2,481.07 2,481.07 0.00		
2021-03-0046788-00 46788	ROEISLAND CAMILLA M 10 COVLEE DR WESTPORT CT 06880-6405	/1J8GA69158L646809/2008/JEEP/WRANGLER LINK # 2021-MV-0008792 Back Taxes/MV-O/ Flag: C /DMV CIVLS: 6253845-4190980-N	196.78 0.00 0.00	196.78 64.94 45.01	306.73 306.73 0.00		
2021-03-0046815-00 46815	ROJAS EMMA C 15 SUNRISE RD WESTPORT CT 06880-5718	/WBXHT3C33GP885753/2016/BMW/X1 XDRIV LINK # 2021-MV-0008810 MV-O/ Flag: C /DMV CIVLS: 6046222-6417185-N	291.83 0.00 0.00	291.83 96.30 63.97	452.10 452.10 0.00		
2021-03-0046841-00 46841	ROMANO MICHAEL W 55 SUGAR ST UNIT 39 NEWTOWN CT 06470-1912	/1FTPX14547FB64672/2007/FORD/F150 LINK # 2021-MV-0008828 MV-O/ Flag: C /DMV CIVLS: 4841669-6393744-N	108.78 0.00 0.00	108.78 35.90 27.45	172.13 172.13 0.00		
2021-03-0046847-00 46847	ROMEO JOSEPH C JR 3 SYLVAN LANE A WESTPORT CT 06880-5104	/JTEBU4BF1EK181994/2014/TOYOT/FJ CRUIS LINK # 2021-MV-0008833 MV-O/ Flag: C /DMV CIVLS: 2910665-1105247-N	379.11 0.00 0.00	379.11 125.11 81.38	585.60 585.60 0.00		
2021-03-0046867-00 46867	ROPIAK ROBERT F 436 RIVERSIDE AVE WESTPORT CT 06880-4813	/JTDKN3DU4C5439654/2012/TOYOT/PRIUS LINK # 2021-MV-0008844 Back Taxes/MV-O/ Flag: C /DMV CIVLS: 1166311-2434335-N	119.62 0.00 0.00	119.62 39.47 29.61	188.70 188.70 0.00		
2021-03-0046941-00 46941	ROSENFELD ROBERT L JR 39 SHERWOOD DR WESTPORT CT 06880-6626	/1HD1FHW134Y719573/2004/HARLE/FLHPI LINK # 2021-MV-0008888 Back Taxes/MV-O/ Flag: C /DMV CIVLS: 3008556-5622416-N	70.47 0.00 0.00	70.47 23.26 19.81	113.54 113.54 0.00		

Inquiry Report	TOWN OF WESTPORT	Interest Date : 04/29/2024	Page :38		
Bill#	Name	Prop Loc/Veh.Info./Plan-Sew	TOT Inst	Tax Due	Balance
Unique_id	Address	MBL/LINK #	TOT Adj	Int Due	Due Now
Dist	City/State/Zip	Flags	TOT Paid	L/F/Bint Due	Discount
2021-03-0046942-00 46942	ROSENFELD ROBERT L JR 39 SHERWOOD DR WESTPORT CT 06880-6626	/5UXFA53592LP57457/2002/BMW/X5 3.0I LINK # 2021-MV-0008888 Back Taxes/MV-O/ Flag: C /DMV CIVLS: 3008556-558116-N	48.97 0.00 0.00	48.97 16.16 9.77	74.90 74.90 0.00
2021-03-0046979-00 46979	ROSS JAMES G 18 HILLANDALE RD WESTPORT CT 06880-5210	/5FNRL38877B044468/2007/HONDA/ODYSSEY LINK # 2021-MV-0008915 MV-O/ Flag: C /DMV CIVLS: 4290229-379708-N	75.53 0.00 73.26	2.27 0.68 6.19	9.14 9.14 0.00
2021-03-0046995-00 46995	ROSS THOMASINA F 6 N RIDGE RD WESTPORT CT 06880-2235	/5Y2SL658262406710/2006/PONTI/VIBE LINK # 2021-MV-0008925 MV-O/ Flag: D NE /DMV CIVLS: 5710142-2430511-N	57.64 0.00 0.00	57.64 19.02 17.25	93.91 93.91 0.00
2021-03-0047024-00 47024	ROTH THERESA E 34 WHITNEY GLEN WESTPORT CT 06880	/1J8GA39199L712651/2009/JEEP/WRANGLER LINK # 2021-MV-0008942 MV-O/ Flag: C /DMV CIVLS: 5830021-1219728-N	195.70 0.00 0.00	195.70 64.58 44.79	305.07 305.07 0.00
2021-03-0047122-00 47122	RUDAZ JEAN P 60 MAPLE AVE N WESTPORT CT 06880-4137	/3C4PDCBG8FT669000/2015/DODGE/JOURNEY LINK # 2021-MV-0009007 MV-O/ Flag: C /DMV CIVLS: 1784709-4140514-N	157.21 0.00 0.00	157.21 51.88 37.11	246.20 246.20 0.00
2021-03-0047207-00 47207	RYAN JESSICA M 35 RICHMONDVILLE AVE WESTPORT CT 06880-2043  KARP AMY W	/WDBSK75FX6F116268/2006/MERCE/SL500 LINK # 2021-MV-0009066 Back Taxes/MV-O/ Flag: C /DMV CIVLS: 5419225-6217500-1726715N	155.22 0.00 0.00	155.22 51.22 36.72	243.16 243.16 0.00
2021-03-0047295-00 47295	SALLICK KAREN H 11 SUMMER HILL RD WESTPORT CT 06880-5419	/5F08A349083/1965/FORD/MUSTANG LINK # 2021-MV-0009126 MV-O/ Flag: C /DMV CIVLS: 1894518-1573852-N	9.04 0.00 0.00	9.04 2.98 7.55	19.57 19.57 0.00
2021-03-0047389-00 47389	SARFARAZ ASIF M 7 WHITNEY STREET EXT APT 2 WESTPORT CT 06880-3761	/WDBLJ65G0XF079226/1999/MERCE/CLK320 LINK # 2021-MV-0009196 MV-O/ Flag: C /DMV CIVLS: 2391116-931880-N	9.04 0.00 0.00	9.04 2.98 7.55	19.57 19.57 0.00
2021-03-0047390-00 47390	SARFARAZ ASIF M 7 WHITNEY STREET EXT APT 2 WESTPORT CT 06880-3761	/1N4BL4BV3LC100084/2020/NISSA/ALTIMA S LINK # 2021-MV-0009196 MV-O/ Flag: C /DMV CIVLS: 2391116-6227843-N	310.62 0.00 0.00	310.62 102.50 61.97	475.09 475.09 0.00
2021-03-0047447-00 47447	SAWALA MARGARET D 11 HALES RD WESTPORT CT 06880-6141	/1GKKVRKD1DJ252844/2013/GMC/ACADIA S LINK # 2021-MV-0009230 Back Taxes/MV-O/ Flag: C /DMV CIVLS: 2008873-546482-N	200.58 0.00 0.00	200.58 66.19 45.77	312.54 312.54 0.00
2021-03-0047455-00 47455	SAXON HERBERT J 5 BLIND BROOK RD S WESTPORT CT 06880-2912	/5UXWX9C52G0D65048/2016/BMW/X3 XDRIV LINK # 2021-MV-0009237 Back Taxes/MV-O/ Flag: C /DMV CIVLS: 6619384-6092577-N	279.18 0.00 0.00	279.18 92.13 61.45	432.76 432.76 0.00
2021-03-0047456-00 47456	SAXON HERBERT J 5 BLIND BROOK RD S WESTPORT CT 06880-2912  SAXON MARIA D	/4JGDF7DE5DA176178/2013/MERCE/GL550 4 LINK # 2021-MV-0009237 Back Taxes/MV-O/ Flag: C /DMV CIVLS: 6619384-6066883-6619431N	320.38 0.00 0.00	320.38 105.73 63.92	490.03 490.03 0.00



Inquiry Report	TOWN OF WESTPORT	Interest Date : 04/29/2024	Page :39		
Bill#	Name	Prop Loc/Veh.Info./Plan-Sew	TOT Inst	Tax Due	Balance
Unique_id	Address	MBL/LINK #	TOT Adj	Int Due	Due Now
Dist	City/State/Zip	Flags	TOT Paid	L/F/Bint Due	Discount
2021-03-0047524-00 47524	SCHEIWILLER OLIVER D 793 POST RD E STE A304 WESTPORT CT 06880-5246	/JTDKB20U057053605/2005/TOYOT/PRIUS LINK # 2021-MV-0009274 Back Taxes/MV-O/ Flag: C /DMV CIVLS: 6521990-5725298-N	58.19 0.00 0.00	58.19 19.20 17.36	94.75 94.75 0.00
2021-03-0047544-00 47544	SCHIAVONE MAXIM 9 WOODS GROVE RD WESTPORT CT 06880-2427	/WAUDF78EX7A114386/2007/AUDI/A4 2.0T LINK # 2021-MV-0009285 Back Taxes/MV-O/ Flag: C /DMV CIVLS: 5221496-1793164-N	66.50 0.00 0.00	66.50 21.95 19.02	107.47 107.47 0.00
2021-03-0047556-00 47556	SCHINE ERIC S 17 BURR SCHOOL RD WESTPORT CT 06880-3819	/YV440MWK9H1036421/2017/VOLVO/V60 CROS LINK # 2021-MV-0009296 Back Taxes/MV-O/ Flag: C /DMV CIVLS: 3597153-5994381-N	300.50 0.00 0.00	300.50 99.17 59.95	459.62 459.62 0.00
2021-03-0047603-00 47603	SCHNEIDER CYNTHIA R SHERWOOD ISLAND BD15 WESTPORT CT 06880	/1C4RJFCG1DC577463/2013/JEEP/GRAND CH LINK # 2021-MV-0009319 MV-O/DMV CIVLS: 5384272-59804-N	225.88 -56.47 169.41	0.00 0.00 5.00	5.00 5.00 0.00
2021-03-0047659-00 47659	SCHUMACHER GARY J 19 MAPLE AVE N WESTPORT CT 06880-4131	/WBANF33526CS34738/2006/BMW/525XI LINK # 2021-MV-0009353 MV-O/ Flag: C /DMV CIVLS: 3051472-2166606-N	72.10 0.00 0.00	72.10 23.79 20.13	116.02 116.02 0.00
2021-03-0047732-00 47732	SCOTT DWANE L 1655 POST RD E U3103 WESTPORT CT 06880-5646	/JYARJ16E59A018171/2009/YAMAHA/YZFR6L LINK # 2021-MV-0009407 MV-O/ Flag: C /DMV CIVLS: 5020655-1614252-N	75.53 0.00 0.00	75.53 24.92 20.82	121.27 121.27 0.00
2021-03-0047733-00 47733	SCOTT DWANE L 1655 POST RD E U3103 WESTPORT CT 06880-5646	/JT8JS47E2P0046932/1993/LEXUS/GS 300 LINK # 2021-MV-0009407 MV-O/ Flag: C /DMV CIVLS: 5020655-2833869-N	35.42 0.00 0.00	35.42 11.69 7.07	54.18 54.18 0.00
2021-03-0047734-00 47734	SCOTT DWANE L 1655 POST RD E U3103 WESTPORT CT 06880-5646	/JT8BH28F0W0119387/1998/LEXUS/LS 400 LINK # 2021-MV-0009407 MV-O/ Flag: C /DMV CIVLS: 5020655-4176322-N	69.21 0.00 0.00	69.21 22.84 13.81	105.86 105.86 0.00
2021-03-0047735-00 47735	SCOTT DWANE L 1655 POST RD E U3103 WESTPORT CT 06880-5646	/1FTNS24L74HA65483/2004/FORD/ECONOLIN LINK # 2021-MV-0009407 MV-O/ Flag: C /DMV CIVLS: 5020655-465742-N	100.65 0.00 0.00	100.65 33.21 20.08	153.94 153.94 0.00
2021-03-0047736-00 47736	SCOTT DYLAN P 68 STRAWBERRY HILL AVE NORWALK CT 06855	/3VWRA7AJXAM100171/2010/VOLKS/JETTA WO LINK # 2021-MV-0009408 Back Taxes/MV-O/ Flag: C /DMV CIVLS: 5166069-3043306-N	74.09 0.00 0.00	74.09 24.45 20.53	119.07 119.07 0.00
2021-03-0047818-00 47818	SELLERS KENNETH 2 VALLEY RD WESTPORT CT 06880-5124	/1B7HC16Y0YS510426/2000/DODGE/RAM 1500 LINK # 2021-MV-0009464 Back Taxes/MV-O/ Flag: C /DMV CIVLS: 5286517-4562941-N	45.54 0.00 0.00	45.54 15.03 5.00	65.57 65.57 0.00
2021-03-0047819-00 47819	SELLERS LILLIAN 2 VALLEY RD WESTPORT CT 06880-5124	/2HGFC1F7XHH656873/2017/HONDA/CIVIC EX LINK # 2021-MV-0009465 MV-O/ Flag: C /DMV CIVLS: 3611489-4663108-N	267.62 0.00 0.00	267.62 88.31 59.14	415.07 415.07 0.00
2021-03-0047903-00 47903	SFORZA FRANK H 16 FRANKLIN ST APT C	/3GCPKTE76DG366529/2013/CHEVR/SILVERAD LINK # 2021-MV-0009512	336.10 0.00	336.10 110.91	519.81 519.81

Inquiry Report	TOWN OF WESTPORT	Interest Date : 04/29/2024	Page :40		
Bill#	Name	Prop Loc/Veh.Info./Plan-Sew	TOT Inst	Tax Due	Balance
Unique_id	Address	MBL/LINK #	TOT Adj	Int Due	Due Now
Dist	City/State/Zip	Flags	TOT Paid	L/F/Bint Due	Discount
	WESTPORT CT 06880-5964	MV-O/ Flag: C /DMV CIVLS: 5442001-2703984-N	0.00	72.80	0.00
2021-03-0048086-00 48086	SHIMKO FRANK J 78 HALES CT WESTPORT CT 06880-6130	/1Y1SK5281YZ417522/2000/CHEVR/PRIZM/LS LINK # 2021-MV-0009623 MV-O/ Flag: C /DMV CIVLS: 1914798-2617818-656660N	26.92 0.00 0.00	26.92 8.88 11.12	46.92 46.92 0.00
2021-03-0048090-00 48090	SHIMKO JOAN D				
	SHINE FRANCESCA L 103 VALLEY RD WESTPORT CT 06880-5133	/JTHBD192550095328/2005/LEXUS/IS 300 LINK # 2021-MV-0009626 MV-O/ Flag: C /DMV CIVLS: 6547665-5854366-N	83.48 0.00 0.00	83.48 27.55 22.40	133.43 133.43 0.00
2021-03-0048091-00 48091	SHINE FRANCESCA L 103 VALLEY RD WESTPORT CT 06880-5133	/2T2SZMDAXMC270904/2021/LEXUS/RX 350 LINK # 2021-MV-0009626 MV-O/ Flag: C /DMV CIVLS: 6547665-6082488-N	707.62 0.00 0.00	707.62 233.51 141.17	1,082.30 1,082.30 0.00
2021-03-0048251-00 48251	SIMMELKJAER ROBERT T 2ND 6 SIDE HILL RD WESTPORT CT 06880-2317	/WBAUN1C56BVH83640/2011/BMW/128I LINK # 2021-MV-0009731 Back Taxes/MV-O/ Flag: C /DMV CIVLS: 2004101-1385112-N	123.42 0.00 0.00	123.42 40.73 30.37	194.52 194.52 0.00
2021-03-0048297-00 48297	SINGH-BANSAK HEMASTRI 19 cresent park rd WESTPORT CT 06880	/2T3BF4DV5AW049440/2010/TOYOT/RAV4 LINK # 2021-MV-0009765 MV-O/ Flag: C /DMV CIVLS: 2533770-4768786-N	121.43 0.00 0.00	121.43 40.07 29.98	191.48 191.48 0.00
2021-03-0048298-00 48298	SINGH-BANSAK HEMASTRI 19 cresent park rd WESTPORT CT 06880	/2GKFLXE38D6333934/2013/GMC/TERRAIN LINK # 2021-MV-0009765 Back Taxes/MV-O/ Flag: C /DMV CIVLS: 4198801-1233300-N	172.75 0.00 0.00	172.75 57.01 40.21	269.97 269.97 0.00
2021-03-0048418-00 48418	SMITH LUCAS G 102 KINGS HWY N WESTPORT CT 06880-3104	/3VWML7AJ2EM608970/2014/VOLKS/JETTA TD LINK # 2021-MV-0009842 Back Taxes/MV-O/ Flag: C /DMV CIVLS: 4569390-5776675-N	153.78 0.00 0.00	153.78 50.75 36.43	240.96 240.96 0.00
2021-03-0048477-00 48477	SNELL EMILY C 165 POST RD E APT B WESTPORT CT 06880-3428	/55SWF4KB5GU121289/2016/MERCE/C300 4 M LINK # 2021-MV-0009874 Back Taxes/MV-O/ Flag: C /DMV CIVLS: 6596357-5985423-N	318.21 0.00 0.00	318.21 105.01 69.23	492.45 492.45 0.00
2021-03-0048513-00 48513	SOLOMAN SUSAN T 8 POND EDGE RD WESTPORT CT 06880-6623	/2T2BK1BA3DC187806/2013/LEXUS/RX 350 LINK # 2021-MV-0009896 Back Taxes/MV-O/ Flag: C /DMV CIVLS: 6392947-5353651-N	245.39 0.00 0.00	245.39 80.98 54.71	381.08 381.08 0.00
2021-03-0048541-00 48541	SON YUSHIN 16 SACHEM TRL WESTPORT CT 06880-5715	/5UXTR9C55JLC77419/2018/BMW/X3 XDRIV LINK # 2021-MV-0009916 MV-O/ Flag: C /DMV CIVLS: 6494747-5725194-N	449.94 0.00 0.00	449.94 148.48 95.51	693.93 693.93 0.00
2021-03-0048546-00 48546	SONNE KATHRYN T 12 EDGE HILL LN WESTPORT CT 06880-3118	/5UXWX9C53F0D60245/2015/BMW/X3 XDRIV LINK # 2021-MV-0009919 MV-O/DMV CIVLS: 6772103-6407604-N	235.27 0.00 235.27	0.00 0.00 5.00	5.00 5.00 0.00
2021-03-0048574-00 48574	SOUTHERN CT WELDING INC 2 PLUNKETT PL WESTPORT CT 06880-2732	/1GCJK39U56E134293/2006/CHEVR/SILVERAD LINK # 2021-MV-0009935 MV-O/ Flag: C /DMV CIVLS: 5256456-52205-N	148.72 0.00 146.48	2.24 0.10 0.35	2.69 2.69 0.00

Inquiry Report	TOWN OF WESTPORT	Interest Date : 04/29/2024	Page :41		
Bill#	Name	Prop Loc/Veh.Info./Plan-Sew	TOT Inst	Tax Due	Balance
Unique_id	Address	MBL/LINK #	TOT Adj	Int Due	Due Now
Dist	City/State/Zip	Flags	TOT Paid	L/F/Bint Due	Discount
2021-03-0048599-00 48599	SPECIALE JENNIFER 69 NEWTOWN TPKE WESTPORT CT 06880-1807	/ZAM57RTA8H1258097/2017/MASER/GHIBLI S LINK # 2021-MV-0009951 Back Taxes/MV-O/ Flag: C /DMV CIVLS: 1272922-5874000-N	548.97 0.00 0.00	548.97 181.16 115.27	845.40 845.40 0.00
2021-03-0048600-00 48600	SPECIALE JENNIFER 69 NEWTOWN TPKE WESTPORT CT 06880-1807	/WMWLU1C31H2F28725/2017/MINI/COOPER C LINK # 2021-MV-0009951 Back Taxes/MV-O/ Flag: C /DMV CIVLS: 1272922-4577053-N	224.79 0.00 0.00	224.79 74.18 44.85	343.82 343.82 0.00
2021-03-0048602-00 48602	SPECTOR SCOTT M 36 SASCO CREEK RD WESTPORT CT 06880-6341	/YV4A22RL4L1520477/2020/VOLVO/XC60 T6 LINK # 2021-MV-0009953 MV-O/ Flag: C /DMV CIVLS: 2536892-5785408-N	628.29 0.00 0.00	628.29 207.34 131.09	966.72 966.72 0.00
2021-03-0048603-00 48603	SPECTOR SCOTT M 36 SASCO CREEK RD WESTPORT CT 06880-6341	/3CZRU6H74HM717309/2017/HONDA/HR-V EX/ LINK # 2021-MV-0009953 MV-O/ Flag: C /DMV CIVLS: 2536892-4665291-N	282.43 0.00 0.00	282.43 93.20 56.34	431.97 431.97 0.00
2021-03-0048623-00 48623	SPINKS CHEVONNE R 4 OAKVIEW LN WESTPORT CT 06880-4169	/WAUKGAFB7AN029743/2010/AUDI/A6 3.0 Q LINK # 2021-MV-0009970 Back Taxes/MV-O/ Flag: C /DMV CIVLS: 647223-5072894-N	131.01 0.00 0.00	131.01 43.23 31.89	206.13 206.13 0.00
2021-03-0048629-00 48629	SPOOR CYNTHIA A 88 GROVE POINT RD WESTPORT CT 06880-6114	/4S4BP62C757384268/2005/SUBAR/LEGACY O LINK # 2021-MV-0009975 Back Taxes/MV-O/ Flag: D NE /DMV CIVLS: 6182189-1628561-N	69.57 0.00 0.00	69.57 22.96 19.63	112.16 112.16 0.00
2021-03-0048631-00 48631	SPORN ROBERT C 41 ISLAND WAY WESTPORT CT 06880-6925	/1G6DT57V480181576/2008/CADIL/CTS HIGH LINK # 2021-MV-0009977 MV-O/ Flag: C /DMV CIVLS: 2531675-224376-N	95.23 0.00 0.00	95.23 31.43 24.75	151.41 151.41 0.00
2021-03-0048713-00 48713	STEBBINS SETH L 201 MAIN ST APT 202 WESTPORT CT 06880-3220	/1D7HG48N74S587528/2004/DODGE/DAKOTA Q LINK # 2021-MV-0010028 MV-O/ Flag: C /DMV CIVLS: 2417691-5225864-N	80.05 0.00 0.00	80.05 26.42 21.72	128.19 128.19 0.00
2021-03-0048768-00 48768	STEIN RITA L 117 WILTON RD WESTPORT CT 06880-3110	/4T1BG22K3XU444504/1999/TOYOT/CAMRY CE LINK # 2021-MV-0010060 MV-O/ Flag: C /DMV CIVLS: 3523350-1216686-N	38.31 0.00 0.00	38.31 12.64 5.00	55.95 55.95 0.00
2021-03-0048804-00 48804	STEPKOSKI TIMOTHY A 11 MURVON CT WESTPORT CT 06880-6827	/1G1FP87F0GN180763/1986/CHEVR/CAMARO LINK # 2021-MV-0010085 Back Taxes/MV-O/ Flag: C /DMV CIVLS: 2388100-6292340-N	9.04 0.00 0.00	9.04 2.98 7.55	19.57 19.57 0.00
2021-03-0048805-00 48805	STEPKOSKI TIMOTHY A 11 MURVON CT WESTPORT CT 06880-6827	/WBXPC93458WJ19781/2008/BMW/X3 3.0SI LINK # 2021-MV-0010085 Back Taxes/MV-O/ Flag: C /DMV CIVLS: 2388100-951275-N	82.58 0.00 0.00	82.58 27.25 16.47	126.30 126.30 0.00
2021-03-0048838-00 48838	STEWART JEANNE F 7 PAN HANDLE LN WESTPORT CT 06880-1406	/5J6RM4H39CL061037/2012/HONDA/CR-V LX LINK # 2021-MV-0010107 MV-O/ Flag: C /DMV CIVLS: 4040058-493579-N	152.15 0.00 0.00	152.15 50.21 36.10	238.46 238.46 0.00
2021-03-0048945-00	STUTTARD HARRY J	/WBA8E3G51GNU02210/2016/BMW/328XI SU	266.53	266.53	413.40

Inquiry Report	TOWN OF WESTPORT	Interest Date : 04/29/2024	Page :42		
Bill#	Name	Prop Loc/Veh.Info./Plan-Sew	TOT Inst	Tax Due	Balance
Unique_id	Address	MBL/LINK #	TOT Adj	Int Due	Due Now
Dist	City/State/Zip	Flags	TOT Paid	L/F/Bint Due	Discount
48945	45 MONROE ST APT A6 BRIDGEPORT CT 06605-2748	LINK # 2021-MV-0010176 MV-O/ Flag: C /DMV CIVLS: 3481246-5476458-N	0.00 0.00	87.95 58.92	413.40 0.00
2021-03-0048987-00 48987	SULLIVAN PATRICK R JR PO BOX 107 GREENS FARMS CT CT 06838	/5JW1D122XM2300615/2021/SURE-/ST7212D1 LINK # 2021-MV-0010200 Back Taxes/MV-O/ Flag: C /DMV CIVLS: 5340682-5944745-N	63.79 0.00 0.00	63.79 21.05 18.48	103.32 103.32 0.00
2021-03-0049021-00 49021	SUSSMAN CONSTANCE 64 WOODSIDE AVE WESTPORT CT 06880-3030	/2HGFA16559H519295/2009/HONDA/CIVIC LX LINK # 2021-MV-0010224 Back Taxes/MV-O/ Flag: D NE /DMV CIVLS: 1761637-1674752-N	87.28 0.00 0.00	87.28 28.80 23.16	139.24 139.24 0.00
2021-03-0049071-00 49071	SYMON WARREN B 8 REIMER RD WESTPORT CT 06880-2733	/4S4BSENC6G3347341/2016/SUBAR/OUTBACK LINK # 2021-MV-0010258 MV-O/ Flag: C /DMV CIVLS: 5987038-4032093-N	306.11 0.00 0.00	306.11 101.02 66.82	473.95 473.95 0.00
2021-03-0049296-00 49296	TERAN IAN T 15 SYCAMORE DR WESTPORT CT 06880-2839	/WAUBFGFF7F1047764/2015/AUDI/A3 LINK # 2021-MV-0010385 Back Taxes/MV-O/ Flag: C /DMV CIVLS: 3621273-1031701-N	225.51 0.00 0.00	225.51 74.42 50.74	350.67 350.67 0.00
2021-03-0049490-00 49490	THIGPEN MARCELL D 1655 POST RD EAST WESTPORT CT 06880	/1N4AA51E29C825256/2009/NISSA/MAXIMA S LINK # 2021-MV-0010422 Back Taxes/MV-O/ Flag: C /DMV CIVLS: 6471359-5765347-N	92.34 0.00 0.00	92.34 30.47 24.17	146.98 146.98 0.00
2021-03-0049506-00 49506	THOMAS NICHOLAS J 43 DRUMLIN RD WESTPORT CT 06880-6126	/19UDE2F30HA013113/2017/ACURA/ILX WATC LINK # 2021-MV-0010436 Back Taxes/MV-O/ Flag: C /DMV CIVLS: 1613792-4656103-N	242.32 0.00 0.00	242.32 79.97 54.09	376.38 376.38 0.00
2021-03-0049507-00 49507	THOMAS NICHOLAS J 43 DRUMLIN RD WESTPORT CT 06880-6126	/1C4RJFBG6LC148397/2020/JEEP/GRAND CH LINK # 2021-MV-0010436 Back Taxes/MV-O/ Flag: C /DMV CIVLS: 1613792-5850301-N	549.87 0.00 0.00	549.87 181.46 109.70	841.03 841.03 0.00
2021-03-0049515-00 49515	THOMASINE F ROSS REVOCABLE TRUST 6 NORTH RIDGE RD WESTPORT CT 06880	/2GNFLGEK5H6145209/2017/CHEVR/EQUINOX LINK # 2021-MV-0010442 MV-O/ Flag: D NE /DMV CIVLS: 6036086-4227135-N	280.27 0.00 0.00	280.27 92.49 61.66	434.42 434.42 0.00
2021-03-0049583-00 49583	TING IVAN M 28 RED COAT RD WESTPORT CT 06880-1412	/YV1MS382072250611/2007/VOLVO/S40 2.4I LINK # 2021-MV-0010480 MV-O/ Flag: C /DMV CIVLS: 6728547-6315034-N	52.76 0.00 0.00	52.76 17.41 10.53	80.70 80.70 0.00
2021-03-0049609-00 49609	TOD ROLLIN G 30 GLEN RDG WILTON CT 06897	/5NPD84LF7JH381402/2018/HYUND/ELANTRA LINK # 2021-MV-0010496 MV-O/ Flag: C /DMV CIVLS: 2057228-5107497-N	244.85 0.00 0.00	244.85 80.80 54.60	380.25 380.25 0.00
2021-03-0050322-00 50322	TRDEVAJ BEQIR 8 DRUMLIN RD WESTPORT CT 06880-6125	/1N6BF0KM9CN116261/2012/NISSA/NV 1500/ LINK # 2021-MV-0010572 MV-O/ Flag: C /DMV CIVLS: 3704813-758922-N	165.34 0.00 0.00	165.34 54.56 38.74	258.64 258.64 0.00
2021-03-0050323-00 50323	TRDEVAJ BEQIR 8 DRUMLIN RD	/5LMJJ3JT5GEL01607/2016/LINCO/NAVIGATO LINK # 2021-MV-0010572	453.74 0.00	453.74 149.73	693.99 693.99

**Inquiry Report**

TOWN OF WESTPORT

Interest Date : 04/29/2024

Page :43

Bill# Unique_id Dist	Name Address City/State/Zip	Prop Loc/Veh.Info./Plan-Sew MBL/LINK # Flags	TOT Inst TOT Adj TOT Paid	Tax Due Int Due L/F/Bint Due	Balance Due Now Discount
	WESTPORT CT 06880-6125	MV-O/ Flag: C /DMV CIVLS: 3704813-6139063-N	0.00	90.52	0.00
2021-03-0050533-00 50533	URBANOWICZ MICHAEL 22 HALES COURT WESTPORT CT 06880	/4T1BE32K43U700980/2003/TOYOT/CAMRY LE LINK # 2021-MV-0010690 Back Taxes/MV-O/ Flag: C /DMV CIVLS: 1773716-429799-N	53.49 0.00 0.00	53.49 17.65 16.42	87.56 87.56 0.00
2021-03-0050739-00 50739	VALIANTE DONALD L 4 REICHERT CIR WESTPORT CT 06880-2642	/1FTKR1ED9APA38514/2010/FORD/RANGER LINK # 2021-MV-0010734 Back Taxes/MV-O/ Flag: C /DMV CIVLS: 2889103-2911581-N	118.54 0.00 0.00	118.54 39.12 29.40	187.06 187.06 0.00
2021-03-0050747-00 50747	VAN RENSBURG MICAEALA 10 ELIZABETH DR WESTPORT CT 06880-4118	/KMHCU4AE6DU320985/2013/HYUND/ACCENT G LINK # 2021-MV-0010742 Back Taxes/MV-O/ Flag: C /DMV CIVLS: 6458584-2838054-N	93.60 0.00 0.00	93.60 30.89 24.42	148.91 148.91 0.00
2021-03-0050800-00 50800	VANWYNGAARDEN HERBERT 105 HARBOR RD WESTPORT CT 06880-6915	/5UXTY5C09L9B28740/2020/BMW/X3 XDRIV LINK # 2021-MV-0010778 MV-O/ Flag: C /DMV CIVLS: 1749947-5742896-N	96.53 0.00 90.74	5.79 1.74 0.00	7.53 7.53 0.00
2021-03-0050830-00 50830	VATH NANCY E 10 EASTON RD WESTPORT CT 06880-2209	/5GZCZ63425S821356/2005/SATUR/VUE LINK # 2021-MV-0010799 MV-O/ Flag: C /DMV CIVLS: 3696868-2330888-N	47.52 0.00 0.00	47.52 15.68 15.23	78.43 78.43 0.00
2021-03-0051409-00 51409	VEGA MANUEL 3RD 4 LILAC LN WESTPORT CT 06880	/3VWRJ71K98M151602/2008/VOLKS/JETTA WO LINK # 2021-MV-0010811 MV-O/ Flag: C /DMV CIVLS: 5545246-3045785-N	62.70 0.00 0.00	62.70 20.69 18.26	101.65 101.65 0.00
2021-03-0051431-00 51431	VENERUSO FORTUNATA F 4 LOOKOUT TRL WESTPORT CT 06880-5143  VENERUSO CHRISTOPHER R JR	/3VV2B7AX3JM001084/2018/VOLKS/TIGUAN S LINK # 2021-MV-0010825 Back Taxes/MV-O/ Flag: C /DMV CIVLS: 5600451-5938125-6242654N	328.33 0.00 224.40	103.93 31.18 26.02	161.13 161.13 0.00
2021-03-0051440-00 51440	VENTURA FRANK 61 HIGH POINT RD WESTPORT CT 06880-3910	/KNAFE122755100491/2005/KIA/NEW SPEC LINK # 2021-MV-0010831 Back Taxes/MV-O/ Flag: C /DMV CIVLS: 2039417-2043654-N	39.21 0.00 0.00	39.21 12.94 13.57	65.72 65.72 0.00
2021-03-0051460-00 51460	VICKERS DENISE C 31 HALES CT # A31 WESTPORT CT 06880-6128	/3GYFNEE31FS24734/2015/CADIL/SRX LUXU LINK # 2021-MV-0010846 MV-O/ Flag: C /DMV CIVLS: 1685212-6098443-N	246.29 0.00 0.00	246.29 81.28 54.89	382.46 382.46 0.00
2021-03-0051468-00 51468	VIERA-BAEZ EMANUEL V 785 POST RD E APT 1B WESTPORT CT 06880-5220	/5FRYD4H44EB011628/2014/ACURA/MDX TECH LINK # 2021-MV-0010851 Back Taxes/MV-O/ Flag: C /DMV CIVLS: 6203063-5959621-N	267.62 0.00 0.00	267.62 88.31 53.39	409.32 409.32 0.00
2021-03-0051476-00 51476	VILLALON SOFIA M 308 13TH ST SE WASHINGTON DC 20003-2276	/JTDDBT903X94055947/2009/TOYOT/YARIS LINK # 2021-MV-0010856 MV-O/ Flag: C /DMV CIVLS: 6617114-6036631-N	73.00 0.00 0.00	73.00 24.09 20.31	117.40 117.40 0.00
2021-03-0052107-00 52107	WAGMAN GREGORY K 17 RUMPENMILE AVE	/4T1BE32K65U054747/2005/TOYOT/CAMRY LE LINK # 2021-MV-0010937	64.87 0.00	64.87 21.41	104.97 104.97

**Inquiry Report**

TOWN OF WESTPORT

Interest Date : 04/29/2024

Page :44

Bill# Unique_id Dist	Name Address City/State/Zip	Prop Loc/Veh.Info./Plan-Sew MBL/LINK # Flags	TOT Inst TOT Adj TOT Paid	Tax Due Int Due L/F/Bint Due	Balance Due Now Discount
	WESTPORT CT 06880-5329	Back Taxes/MV-O/ Flag: C /DMV CIVLS: 6518670-286842-N	0.00	18.69	0.00
2021-03-0052113-00 52113	WAGNER CHAD A 374 GREENS FARMS RD WESTPORT CT 06880-5617	/SALRU2RV5L2421428/2020/LAND/DISCOVER LINK # 2021-MV-0010940 MV-O/ Flag: C /DMV CIVLS: 6599053-6412380-N	770.69 0.00 0.00	770.69 254.33 159.50	1,184.52 1,184.52 0.00
2021-03-0052169-00 52169	WALLMAN DAVID M 111 MORGAN ST UNIT 508 STAMFORD CT 06905-5562	/WA1ECCFS5HR014839/2017/AUDI/Q3 PREMI LINK # 2021-MV-0010981 MV-O/ Flag: CD /DMV CIVLS: 978612-4936925-N	317.13 0.00 0.00	317.13 104.65 69.02	490.80 490.80 0.00
2021-03-0052173-00 52173	WALSH CATHERINE A 6 WILCOX LN WESTPORT CT 06880-5049	/WA1L2AFP4GA139323/2016/AUDI/Q5 PREMI LINK # 2021-MV-0010985 MV-O/ Flag: C /DMV CIVLS: 2272949-4054169-N	304.30 0.00 0.00	304.30 100.42 66.46	471.18 471.18 0.00
2021-03-0052176-00 52176	WALSH HANNELORE M 43 HIAWATHA LANE EXT WESTPORT CT 06880-5812	/1GCRKTE71DZ152122/2013/CHEVR/SILVERAD LINK # 2021-MV-0010987 Back Taxes/MV-O/ Flag: C /DMV CIVLS: 5124628-2569386-N	311.17 0.00 0.00	311.17 102.69 62.08	475.94 475.94 0.00
2021-03-0052285-00 52285	WATSON CHARLES R 10 W END AVE WESTPORT CT 06880-5823	/5J6RE4H54BL062092/2011/HONDA/CR-V EX LINK # 2021-MV-0011053 MV-O/ Flag: C /DMV CIVLS: 1414070-244251-N	139.50 0.00 0.00	139.50 46.04 33.58	219.12 219.12 0.00
2021-03-0052296-00 52296	WATT HILARY A 500 RIVERSIDE AVE APT 1F WESTPORT CT 06880-5734	/WDBTK56G56T061391/2006/MERCE/CLK 350 LINK # 2021-MV-0011059 MV-O/ Flag: C /DMV CIVLS: 1699496-2857414-N	77.88 0.00 0.00	77.88 25.70 21.29	124.87 124.87 0.00
2021-03-0052297-00 52297	WATT HILARY A 500 RIVERSIDE AVE APT 1F WESTPORT CT 06880-5734	/KNDJ63AUXL7007586/2020/KIA/SOUL GTL LINK # 2021-MV-0011059 MV-O/ Flag: C /DMV CIVLS: 1699496-5379678-N	265.63 0.00 0.00	265.63 87.66 52.99	406.28 406.28 0.00
2021-03-0052382-00 52382	WEISS LAURA A 15 GORHAM AVE WESTPORT CT 06880-2532	/3GNAXHEVXLS600984/2020/CHEVR/EQUINOX LINK # 2021-MV-0011116 Back Taxes/MV-O/ Flag: C /DMV CIVLS: 3456083-6047868-N	325.44 0.00 0.00	325.44 107.40 70.68	503.52 503.52 0.00
2021-03-0052388-00 52388	WEITZ MEGAN G 87 RED COAT RD # B WESTPORT CT 06880-1418	/JTJBK1BA9A2003075/2010/LEXUS/RX 350 LINK # 2021-MV-0011121 MV-O/ Flag: C /DMV CIVLS: 6168837-4724328-N	182.15 0.00 0.00	182.15 60.11 42.09	284.35 284.35 0.00
2021-03-0052433-00 52433	WEST MARTIN 2 GORHAM AVE WESTPORT CT 06880-2531	/JHMGD38418S047418/2008/HONDA/FIT LINK # 2021-MV-0011146 Back Taxes/MV-O/ Flag: C /DMV CIVLS: 5276708-1736545-N	68.67 0.00 0.00	68.67 22.66 19.45	110.78 110.78 0.00
2021-03-0052571-00 52571	WHITE-RENEDO CATHERINE 7 PUMPKIN HILL RD WESTPORT CT 06880  RENEDO MARCO A	/KM8R5DHE1LU081874/2020/HYUND/PALISADE LINK # 2021-MV-0011210 MV-O/ Flag: C /DMV CIVLS: 1428212-5727737-6014044N	653.05 0.00 0.00	653.05 215.51 136.03	1,004.59 1,004.59 0.00
2021-03-0052684-00 52684	WILLIAMS ROCKIEA L 64 SAUGATUCK AVE 2 FL	/JTMRFREV2GJ088780/2016/TOYOT/RAV4 XLE LINK # 2021-MV-0011284	270.15 0.00	270.15 89.15	418.95 418.95

**Inquiry Report**

TOWN OF WESTPORT

Interest Date : 04/29/2024

Page :45

Bill# Unique_id Dist	Name Address City/State/Zip	Prop Loc/Veh.Info./Plan-Sew MBL/LINK # Flags	TOT Inst TOT Adj TOT Paid	Tax Due Int Due L/F/Bint Due	Balance Due Now Discount
	WESTPORT CT 06880	Back Taxes/MV-O/ Flag: C /DMV CIVLS: 3510037-4093294-N	0.00	59.65	0.00
2021-03-0052685-00 52685	WILLIAMS ROCKIEA L 64 SAUGATUCK AVE 2 FL WESTPORT CT 06880	/3VWRZ71K68M106500/2008/VOLKS/JETTA SE LINK # 2021-MV-0011284 Back Taxes/MV-O/ Flag: C /DMV CIVLS: 3510037-3049264-N	59.81 0.00 0.00	59.81 19.74 11.93	91.48 91.48 0.00
2021-03-0052769-00 52769	WISNIEWSKI JEANNE D 6 HARDING LN WESTPORT CT 06880-5105	/4USCH7322TLB71487/1996/BMW/Z3 1.9 LINK # 2021-MV-0011334 MV-O/ Flag: C /DMV CIVLS: 5163994-811486-N	9.04 -6.78 0.00	2.26 2.00 6.39	10.65 10.65 0.00
2021-03-0052770-00 52770	WISNIEWSKI MARK L 6 HARDING LN WESTPORT CT 06880-5105	/JF2SJAGC3EH472585/2014/SUBAR/FORESTER LINK # 2021-MV-0011335 MV-O/ Flag: C /DMV CIVLS: 1921604-1993781-N	113.53 0.00 0.00	113.53 37.46 28.40	179.39 179.39 0.00
2021-03-0052771-00 52771	WISNIEWSKI MARK L 6 HARDING LN WESTPORT CT 06880-5105	/1N4AA5AP5CC854324/2012/NISSA/MAXIMA S LINK # 2021-MV-0011335 MV-O/ Flag: C /DMV CIVLS: 1921604-136721-N	120.53 -70.28 0.00	50.25 16.58 10.02	76.85 76.85 0.00
2021-03-0052847-00 52847	WOOD CHRISTOPHER C 6 BROOKSIDE PL WESTPORT CT 06880-2012	/1FM5K8D84HGD74222/2017/FORD/EXPLORER LINK # 2021-MV-0011386 Back Taxes/MV-O/ Flag: C /DMV CIVLS: 1980517-4780040-N	363.93 0.00 0.00	363.93 120.10 78.35	562.38 562.38 0.00
2021-03-0052849-00 52849	WOOD CHRISTOPHER R 880 PACIFIC ST APT 2052 STAMFORD CT 06902-0734	/1GNSKJKC0KR210281/2019/CHEVR/SUBURBAN LINK # 2021-MV-0011387 MV-O/ Flag: C /DMV CIVLS: 4318288-5397520-N	812.07 0.00 0.00	812.07 267.98 162.01	1,242.06 1,242.06 0.00
2021-03-0052852-00 52852	WOOD CHRISTOPHER R 880 PACIFIC ST APT 2052 STAMFORD CT 06902-0734	/WAUG8AFC9HN073653/2017/AUDI/A6 PREMI LINK # 2021-MV-0011387 MV-O/ Flag: C /DMV CIVLS: 4318288-4585741-N	366.46 0.00 0.00	366.46 120.93 73.11	560.50 560.50 0.00
2021-03-0052869-00 52869	WOODS CHRISTOPHER E 117 MORNINGSIDE DR S WESTPORT CT 06880-6304	/19UUA56722A059906/2002/ACURA/3.2 TL LINK # 2021-MV-0011399 MV-O/ Flag: C /DMV CIVLS: 3354980-1083930-N	45.54 0.00 0.00	45.54 15.03 14.84	75.41 75.41 0.00
2021-03-0052913-00 52913	WUCHISKI ANDREA D 20 WARNOCK DR WESTPORT CT 06880-2205  STEUER ETHAN D	/1C4PJMB52FW666462/2015/JEEP/CHEROKEE LINK # 2021-MV-0011431 MV-O/ Flag: C /DMV CIVLS: 5264334-2758997-5993514N	263.82 0.00 0.00	263.82 87.06 58.38	409.26 409.26 0.00
2021-03-0052914-00 52914	WUCHISKI ERIC C 20 WARNOCK DR WESTPORT CT 06880-2205	/JTBU5JR5H5454892/2017/TOYOT/4RUNNER LINK # 2021-MV-0011432 MV-O/ Flag: C /DMV CIVLS: 5721444-5927868-N	485.18 0.00 502.28	-17.10 0.00 242.80	225.70 225.70 0.00
2021-03-0053008-00 53008	YEATER ALIA V 13 GRAYS FARM RD WESTPORT CT 06880-1324	/WA1LFAP2BA110738/2011/AUDI/Q5 PREMI LINK # 2021-MV-0011493 Back Taxes/MV-O/ Flag: C /DMV CIVLS: 4983545-2510021-N	138.78 0.00 0.00	138.78 45.80 33.44	218.02 218.02 0.00
2021-03-0053068-00 53068	ZAFFINA JOHN F 32 WESTWAY RD	/1FMZU77K44UC03091/2004/FORD/EXPLORER LINK # 2021-MV-0011534	69.57 0.00	69.57 22.96	106.41 106.41

Inquiry Report Bill# Unique_id Dist	TOWN OF WESTPORT Name Address City/State/Zip	Interest Date : 04/29/2024 Prop Loc/Veh.Info./Plan-Sew MBL/LINK # Flags	TOT Inst TOT Adj TOT Paid	Page :46 Tax Due Int Due L/F/Bint Due	Balance Due Now Discount
	WESTPORT CT 06880-5640	MV-O/ Flag: C /DMV CIVLS: 5064304-941748-N	0.00	13.88	0.00
2021-03-0053072-00 53072	ZAGGER KAILE A 34 HIGH PT WESTPORT CT 06880	/3N1AB7AP3HY398117/2017/NISSA/SENTRA S LINK # 2021-MV-0011538 MV-O/ Flag: C /DMV CIVLS: 3671145-4705265-N	176.72 -103.03 0.00	73.69 24.32 20.45	118.46 118.46 0.00
2021-03-0053073-00 53073	ZAGGER WILLIAM P 9 MCMAHON LN WESTPORT CT 06880-1039	/WDDHF7GB4EB069695/2014/MERCE/E63 AMG- LINK # 2021-MV-0011539 MV-O/ Flag: C /DMV CIVLS: 4008026-1487348-N	491.14 0.00 0.00	491.14 162.08 103.73	756.95 756.95 0.00
2021-03-0053107-00 53107	ZAVALA SHIRLEY M 56 REICHERT CIR WESTPORT CT 06880-2643	/1FTFW1ET6BFB93823/2011/FORD/F150 LINK # 2021-MV-0011560 Back Taxes/MV-O/ Flag: C /DMV CIVLS: 5504468-6295497-N	221.00 0.00 0.00	221.00 72.93 49.84	343.77 343.77 0.00
2021-03-0053261-00 53261	LAVOY BARBARA A 190 SHERMAN STREET FAIRFIELD CT 06824  ATTORNEY	/WMWXP7C34H2A45824/2017/MINI/COOPER S LINK # 2021-MV-0005802 MV-O/ Flag: C /DMV CIVLS: 1952212-4452215-N	57.55 0.00 0.00	57.55 18.99 17.23	93.77 93.77 0.00
2021-03-0053287-00 53287	DAZA CASSANDRA 182 SAUGATUCK AVE APT A WESTPORT CT 06880-5829	/5N1AT2MV6EC765597/2014/NISSA/ROGUE S/ LINK # 2021-MV-0002331 MV-O/ Flag: C /DMV CIVLS: 5394374-4845484-N	166.24 0.00 0.00	166.24 54.86 38.92	260.02 260.02 0.00
2021-03-0053297-00 53297	MILLIGAN THOMAS M 29 HERMIT LN WESTPORT CT 06880-1114	/SALGS2FE7HA331468/2017/LAND/RANGE RO LINK # 2021-MV-0007091 MV-O/ Flag: C /DMV CIVLS: 929503-4381070-N	253.68 0.00 0.00	253.68 83.71 50.61	388.00 388.00 0.00
2021-03-0053298-00 53298	MILLIGAN PATRICIA A 29 HERMIT LN WESTPORT CT 06880-1114	/SALWR2REXKA850251/2019/LAND/RANGE RO LINK # 2021-MV-0007090 MV-O/ Flag: C /DMV CIVLS: 1830190-5499204-N	331.80 0.00 0.00	331.80 109.49 71.94	513.23 513.23 0.00
2021-03-0053299-00 53299	MILLIGAN THOMAS M 29 HERMIT LN WESTPORT CT 06880-1114	/SALGS2WF4EA195935/2014/LAND/RANGE RO LINK # 2021-MV-0007091 MV-O/ Flag: C /DMV CIVLS: 929503-2136832-N	181.22 0.00 0.00	181.22 59.80 41.90	282.92 282.92 0.00
2021-03-0053300-00 53300	ZAGGER WILLIAM P 9 MCMAHON LN WESTPORT CT 06880-1039	/SALMF13459A305112/2009/LAND/RANGE RO LINK # 2021-MV-0011539 MV-O/ Flag: C /DMV CIVLS: 4008026-1439424-N	185.04 0.00 0.00	185.04 61.06 36.92	283.02 283.02 0.00
2021-03-0053305-00 53305	WHALEN MICHAEL P 10 BURR FARMS RD APT 3B WESTPORT CT 06880-3817	/W1LLFAFP1EA076375/2014/AUDI/Q5 PREMI LINK # 2021-MV-0011185 MV-O/ Flag: C /DMV CIVLS: 6218782-4854955-N	185.04 0.00 0.00	185.04 61.06 42.67	288.77 288.77 0.00
2021-03-0053312-00 53312	FEINMAN ELISA L 10 BLOOMFIELD DR FAIRFIELD CT 06825	/1MEHM55S43A627800/2003/MERCU/SABLE LS LINK # 2021-MV-0003109 MV-O/ Flag: C /DMV CIVLS: 6095143-1230634-N	22.64 0.00 0.00	22.64 7.47 10.27	40.38 40.38 0.00
2021-03-0053341-00 53341	KHAMISH YAN 2 SNOWFLAKE LN	/1FTNFB21L0XEE51399/1999/FORD/F250 SUP LINK # 2021-MV-0005335	52.04 0.00	52.04 17.17	85.34 85.34



Inquiry Report Bill# Unique_id Dist	TOWN OF WESTPORT Name Address City/State/Zip	Interest Date : 04/29/2024 Prop Loc/Veh.Info./Plan-Sew MBL/LINK # Flags	TOT Inst TOT Adj TOT Paid	Page :47 Tax Due Int Due L/F/Bint Due	Balance Due Now Discount
	WESTPORT CT 06880-1331	MV-O/ Flag: C /DMV CIVLS: 3455789-532142-N	0.00	16.13	0.00
2021-03-0053342-00 53342	CT GRASS FED LLC 30 HEMLOCK ST MANCHESTER CT 06040	/1FTSE3EL4CDB12067/2012/FORD/ECONOLIN LINK # 2021-MV-0002158 MV-O/ Flag: C /DMV CIVLS: 4194063-1037330-N	166.06 0.00 0.00	166.06 54.80 38.88	259.74 259.74 0.00
2021-03-0053362-00 53362	NORBOM MERSENE 107 NORTH AVE WESTPORT CT 06880-2726	/SALME1D41CA370564/2012/LAND/RANGE RO LINK # 2021-MV-0007585 MV-O/ Flag: C /DMV CIVLS: 4585804-2854613-N	208.71 0.00 136.44	72.27 9.76 12.30	94.33 94.33 0.00
2021-03-0053471-00 53471	HEIDTMANN LORI A 34 HALES CT WESTPORT CT 06880-6127	/KNDPB3A26C7333292/2012/KIA/SPORTAGE MV-O/ Flag: C /DMV CIVLS: 3796010-4280351-N	0.00 69.70 0.00	69.70 23.00 13.91	106.61 106.61 0.00
2021-03-0053484-00 53484	POWELL DESIREE M 1655 POST RD E UNIT 3001 WESTPORT CT 06880-7636	/1HGCG6675XA077405/1999/HONDA/ACCORD E MV-O/ Flag: C /DMV CIVLS: 6387882-2960757-N	0.00 42.10 0.00	42.10 13.89 8.40	64.39 64.39 0.00
2021-03-0053492-00 AV74297	MITCHELL JEFFREY S 54 EASTON RD WESTPORT CT 06880-2216	/JS2YB417295100672/2009/SUZUK/SX4 TOUR MV-O/ Flag: C /DMV CIVLS: 2493535-5577929-N	0.00 64.84 0.00	64.84 21.40 12.94	99.18 99.18 0.00
2021-03-0053507-00 53507	QAMAR FAUZIA F 9 TIFFANY LN WESTPORT CT 06880	/5UXCR6C04L9C65765/2020/BMW/X5 XDRIV /DMV CIVLS:	0.00 817.85 0.00	817.85 269.89 0.00	1,087.74 1,087.74 0.00
2021-03-0053508-00 53508	QAMAR FAUZIA F 9 TIFFANY LN WESTPORT CT 06880	/WA1DGBFE4ED010990/2014/AUDI/Q7 PREST /DMV CIVLS:	0.00 287.86 0.00	287.86 94.99 0.00	382.85 382.85 0.00
2021-03-0053514-00 53514	BANSAK RONALD R 22 DAVENPORT AVE WESTPORT CT 06880-2725	/5J6YH286X5L004072/2005/HONDA/ELEMENT MV-O/DMV CIVLS: 3957860-2072305-N	0.00 71.56 0.00	71.56 23.61 5.00	100.17 100.17 0.00
2021-03-0053548-00 53548	BURROWS MATTHEW W 39 CROSS HWY WESTPORT CT 06880	/1FMJK2AT0LEA17791/2020/FORD/EXPEDITI Back Taxes/DMV CIVLS:	0.00 877.48 0.00	877.48 289.57 0.00	1,167.05 1,167.05 0.00
2021-03-0053556-00 53556	WAUCHOPE CALVIN R 14 HALES CT WESTPORT CT 06880-6127	/3TMLU4EN5DM132901/2013/TOYOT/TACOMA D MV-O/DMV CIVLS: 4585844-430516-N	0.00 305.20 0.00	305.20 100.72 0.00	405.92 405.92 0.00
2021-03-0053577-00 53577	LEE HELEN H 2 GREENS FARMS HOLW WESTPORT CT 06880-6138	/WDDHF8JBXFB104143/2015/MERCE/E3504M A MV-O/DMV CIVLS: 5838578-2126489-N	0.00 301.95 180.23	121.72 14.61 0.00	136.33 136.33 0.00
2021-03-0053578-00 53578	LEE HELEN H 2 GREENS FARMS HOLW WESTPORT CT 06880-6138	/WDBUF87X08B359994/2008/MERCE/E3504M A MV-O/DMV CIVLS: 5838578-1457623-N	0.00 94.87 0.00	94.87 31.31 0.00	126.18 126.18 0.00
2021-03-0053589-00 53589	OCHOA CLAUDIA P 328 POST RD W WESTPORT CT 06880	/JNRAS08W04X210697/2004/INFIN/FX35 Back Taxes/MV-O/DMV CIVLS: 5324579-2506706-N	0.00 67.36 0.00	67.36 22.23 0.00	89.59 89.59 0.00
2021-03-0053598-00	MATHISSEN ANTONIUS	/WBAWR33579P343141/2009/BMW/328I SUL	0.00	96.76	128.69

**Inquiry Report**

TOWN OF WESTPORT

Interest Date : 04/29/2024

Page :48

Bill#	Name	Prop Loc/Veh.Info./Plan-Sew	TOT Inst	Tax Due	Balance
Unique_id	Address	MBL/LINK #	TOT Adj	Int Due	Due Now
Dist	City/State/Zip	Flags	TOT Paid	L/F/Bint Due	Discount
53598	17 DARBROOK RD WESTPORT CT 06880-3611	/DMV CIVLS: 2409698-1336377-N	96.76 0.00	31.93 0.00	128.69 0.00
2021-03-0053603-00 53603	VISZKOK ZSOLT 5 CHURCH LANE AOT 408 WESTPORT CT 06880	/5TFAY5F18JX763581/2018/TOYOT/TUNDRA C /DMV CIVLS: 4674133-5032960-N	0.00 661.54 0.00	661.54 0.00 0.00	661.54 661.54 0.00

# Of Acct (s) : 575

<b>130,450.50</b>	<b>121,648.94</b>	<b>186,924.58</b>
<b>1,001.44</b>	<b>39,481.68</b>	<b>186,924.58</b>
<b>9,803.00</b>	<b>25,793.96</b>	<b>0.00</b>

Inquiry Report Bill# Unique_id Dist	TOWN OF WESTPORT Name Address City/State/Zip	Interest Date : 04/29/2024 Prop Loc/Veh.Info./Plan-Sew MBL/LINK # Flags	TOT Inst TOT Adj TOT Paid	Page :1 Tax Due Int Due L/F/Bint Due	Balance Due Now Discount
2021-04-0080008-00 80008	ABED JASON T 1 PLUNKETT PL WESTPORT CT 06880-2732	/VWVED7AJ5BW085671/2011/VOLKS/GTI LINK # 2021-MS-0000008 MV-O/DMV CIVLS: 5821994-2890181-N	124.68 0.00 102.55	22.13 1.99 0.00	24.12 24.12 0.00
2021-04-0080069-00 80069	ALAIMO NANCY L 12 HOGAN TRL WESTPORT CT 06880-5724	/KNDPBCAC9F7792152/2015/KIA/SPORTAGE LINK # 2021-MS-0000033 MV-O/DMV CIVLS: 5111960-516032-N	186.30 0.00 0.00	186.30 44.71 5.00	236.01 236.01 0.00
2021-04-0080110-00 80110	ANGOTTI LILY M 1 OLD HILL RD WESTPORT CT 06880-3014	/JF2GTACC7KH283861/2019/SUBAR/CROSSTRE LINK # 2021-MS-0000065 MV-O/DMV CIVLS: 1690088-5304972-N	104.70 0.00 0.00	104.70 25.13 5.00	134.83 134.83 0.00
2021-04-0080135-00 80135	ARNOLD ROBERT E JR 122 NEWTOWN TPKE WESTPORT CT 06880-1012  CELONE SHERLYN B	/YS3FD79Y176000511/2007/SAAB/9-3 2.0T LINK # 2021-MS-0000085 Back Taxes/MV-O/DMV CIVLS: 5861564-1044786-5418424N	59.45 0.00 0.00	59.45 14.27 5.00	78.72 78.72 0.00
2021-04-0080148-00 80148	AVDIU HASIM A 2 CONTE PL WESTPORT CT 06880-6708	/WDBUF65J25A625715/2005/MERCE/E320 LINK # 2021-MS-0000096 Back Taxes/MV-O/DMV CIVLS: 5687537-6548941-N	44.85 0.00 0.00	44.85 10.76 5.00	60.61 60.61 0.00
2021-04-0080151-00 80151	AXEL JACOB E 4A CHERRY LN WESTPORT CT 06880-4801	/1GYS4HKJ0GR212124/2016/CADIL/ESCALADE LINK # 2021-MS-0000099 MV-O/DMV CIVLS: 3888180-5110089-N	575.17 0.00 0.00	575.17 138.04 5.00	718.21 718.21 0.00
2021-04-0080177-00 80177	BANSAK RONALD R JR 22 DAVENPORT AVE # 2 WESTPORT CT 06880-5805 SINGH-BANSAK HEMASTRI	/5FNYP4H98BB022067/2011/HONDA/PILOT TO LINK # 2021-MS-0000125 MV-O/DMV CIVLS: 3957860-1696724-4198801N	162.27 0.00 0.00	162.27 38.94 5.00	206.21 206.21 0.00
2021-04-0080189-00 80189	BARR SCOTT R 6 SUNRISE RD WESTPORT CT 06880-5716	/1C4RJFBG1JC391337/2018/JEEP/GRAND CH LINK # 2021-MS-0000137 MV-O/DMV CIVLS: 3976559-5083252-N	441.81 0.00 0.00	441.81 106.03 5.00	552.84 552.84 0.00
2021-04-0080192-00 80192	BARRY ALICIA D 170 POST RD W 2C WESTPORT CT 06880	/3VWRF31Y96M326796/2006/VOLKS/NEW BEET LINK # 2021-MS-0000140 Back Taxes/MV-O/DMV CIVLS: 4296569-5937857-N	23.51 0.00 0.00	23.51 5.64 5.00	34.15 34.15 0.00
2021-04-0080218-00 80218	BECKOFF MATTHEW A 4 DRUMLIN RD WESTPORT CT 06880-6125	/1GNFK16397J258167/2007/CHEVR/K1500 SU LINK # 2021-MS-0000164 MV-O/DMV CIVLS: 3108386-2282771-N	116.37 0.00 0.00	116.37 27.93 5.00	149.30 149.30 0.00
2021-04-0080219-00 80219	BEDOLLA VARGAS MARIANA 4 JANSON CT WESTPORT CT 06880-2566	/WP1AA2A5XNLB06614/2022/PORSC/MACAN LINK # 2021-MS-0000165 MV-O/DMV CIVLS: 6151059-6634381-N	388.87 0.00 0.00	388.87 93.33 5.00	487.20 487.20 0.00
2021-04-0080234-00 80234	BEN-EFRAIM DANIEL 1 SIPPERLEYS HILL RD WESTPORT CT 06880-1245	/5XYP5DHC8MG107240/2021/KIA/TELLURID LINK # 2021-MS-0000178 MV-O/DMV CIVLS: 6917610-5939843-N	156.16 0.00 0.00	156.16 37.47 5.00	198.63 198.63 0.00
2021-04-0080255-00 80255	BERLIN LISA 3 DEEPWOOD LN WESTPORT CT 06880-1317	/ZFF74UFA8F0206400/2015/FERRA/F12 BERL LINK # 2021-MS-0000194 MV-O/DMV CIVLS: 4763051-6550301-N	2,137.36 0.00 2,110.30	27.06 0.81 5.00	32.87 32.87 0.00
2021-04-0080261-00 80261	BERNEGGER MARK A 3 RIDGE DR WESTPORT CT 06880-4936	/1C4RDJDG2HC833656/2017/DODGE/DURANGO LINK # 2021-MS-0000199 Back Taxes/MV-O/DMV CIVLS: 673617-6614022-N	234.30 0.00 0.00	234.30 56.23 5.00	295.53 295.53 0.00
2021-04-0080283-00	BIFANO SCOTT A	/JT3VN39W4S0216957/1995/TOYOT/4RUNNER	6.02	6.02	13.02

Inquiry Report Bill# Unique_id Dist	TOWN OF WESTPORT Name Address City/State/Zip	Interest Date : 04/29/2024 Prop Loc/Veh.Info./Plan-Sew MBL/LINK # Flags	TOT Inst TOT Adj TOT Paid	Page :2 Tax Due Int Due L/F/Bint Due	Balance Due Now Discount
80283	18 WASSELL LN WESTPORT CT 06880-1252	LINK # 2021-MS-0000220 MV-O/DMV CIVLS: 1253657-3139008-N	0.00 0.00	2.00 5.00	13.02 0.00
2021-04-0080284-00 80284	BIFANO SCOTT A 18 WASSELL LN WESTPORT CT 06880-1252	/4S4BP67C756329995/2005/SUBAR/LGCV OTB LINK # 2021-MS-0000220 MV-O/DMV CIVLS: 1253657-2358026-N	76.26 0.00 0.00	76.26 18.30 0.00	94.56 94.56 0.00
2021-04-0080335-00 80335	BOUCHARD BRIAN P 14 RAYFIELD RD WESTPORT CT 06880-4525	/1C4HJXEG4JW253321/2018/JEEP/WRANGLER LINK # 2021-MS-0000268 MV-O/DMV CIVLS: 922778-6713065-N	186.90 0.00 0.00	186.90 44.86 5.00	236.76 236.76 0.00
2021-04-0080336-00 80336	BOUCHARD GENEVIEVE M 14 RAYFIELD RD WESTPORT CT 06880-4525	/JTJBM7FX6F5101269/2015/LEXUS/GX 460 LINK # 2021-MS-0000269 MV-O/DMV CIVLS: 1490073-4384690-N	282.63 0.00 0.00	282.63 67.83 5.00	355.46 355.46 0.00
2021-04-0080351-00 80351	BRANNIGAN TERENCE J 87 NORTH AVE WESTPORT CT 06880-2723	/5TDDK3DC8ES091833/2014/TOYOT/SIENNA X LINK # 2021-MS-0000283 Back Taxes/MV-O/DMV CIVLS: 5403661-6547646-N	193.80 0.00 0.00	193.80 46.51 5.00	245.31 245.31 0.00
2021-04-0080352-00 80352	BRANTLEY MALIK E 30 HALES COURT WESTPORT CT 06880 BRANTLEY CLAUDINE T	/3KPFK4A74JE222525/2018/KIA/FORTE LX LINK # 2021-MS-0000284 MV-O/DMV CIVLS: 4328598-4947193-5535739N	170.40 0.00 0.00	170.40 40.90 5.00	216.30 216.30 0.00
2021-04-0080385-00 80385	BROWN VANESSA L 244 GREENS FARMS RD WESTPORT CT 06880-6223	/3VWG57AUXKM019906/2019/VOLKS/GOLF S LINK # 2021-MS-0000314 MV-O/DMV CIVLS: 6739790-6489610-N	233.14 0.00 0.00	233.14 55.95 5.00	294.09 294.09 0.00
2021-04-0080387-00 80387	BROWNSTEIN REBECCA L 2 SWALLOW LN WESTPORT CT 06880-6735	/JM3TCBCY2K0307455/2019/MAZDA/CX-9 TOU LINK # 2021-MS-0000316 MV-O/DMV CIVLS: 5184602-6483657-N	392.72 0.00 0.00	392.72 94.25 5.00	491.97 491.97 0.00
2021-04-0080388-00 80388	BRUAN WALTER F 7 SIPPERLEYS HILL RD WESTPORT CT 06880-1245	/2T3P1RFV4NW284464/2022/TOYOT/RAV4 XLE LINK # 2021-MS-0000317 MV-O/DMV CIVLS: 5030240-6730257-N	104.12 0.00 0.00	104.12 24.99 5.00	134.11 134.11 0.00
2021-04-0080463-00 80463	CARLSON DINA Y 8 HITCHCOCK RD WESTPORT CT 06880-2629	/3FMTK4SE8MME01477/2021/FORD/MUSTANG LINK # 2021-MS-0000373 MV-O/DMV CIVLS: 2957130-6550308-N	636.43 0.00 0.00	636.43 152.74 5.00	794.17 794.17 0.00
2021-04-0080475-00 80475	CARUSONE BRIAN A 2 MILLS ST WESTPORT CT 06880-5502	/5J6RM4H5XEL023918/2014/HONDA/CR-V EX LINK # 2021-MS-0000385 Back Taxes/MV-O/DMV CIVLS: 3272359-1143198-N	156.79 0.00 0.00	156.79 37.63 5.00	199.42 199.42 0.00
2021-04-0080476-00 80476	CARUSONE BRIAN A 2 MILLS ST WESTPORT CT 06880-5502	/1GBKP37W5F3343303/1985/CHEVR/P30 LINK # 2021-MS-0000385 Back Taxes/MV-O/DMV CIVLS: 3510256-6668872-N	52.75 0.00 0.00	52.75 12.66 5.00	70.41 70.41 0.00
2021-04-0080477-00 80477	CARUSONE JOSEPH JR 10 SUE TER WESTPORT CT 06880-4522	/1FTNX21F52ED19450/2002/FORD/F250 SUP LINK # 2021-MS-0000386 MV-O/DMV CIVLS: 3410893-1376280-N	92.28 0.00 0.00	92.28 22.15 5.00	119.43 119.43 0.00
2021-04-0080555-00 80555	CELONE SHERLYN B 122 NEWTOWN TPKE WESTPORT CT 06880-1012	/WA1CFAFP2FA062387/2015/AUDI/Q5 PREMI LINK # 2021-MS-0000397 Back Taxes/MV-O/DMV CIVLS: 5418424-977741-N	62.83 0.00 0.00	62.83 15.08 0.00	77.91 77.91 0.00
2021-04-0080593-00 80593	CHEUNG MING Y 18 SAINT GEORGE PL	/JTDKN3DU1E0361947/2014/TOYOT/PRIUS LINK # 2021-MS-0000427	127.19 0.00	127.19 30.53	162.72 162.72

Inquiry Report Bill# Unique_id Dist	TOWN OF WESTPORT Name Address City/State/Zip	Interest Date : 04/29/2024 Prop Loc/Veh.Info./Plan-Sew MBL/LINK # Flags	TOT Inst TOT Adj TOT Paid	Page :3 Tax Due Int Due L/F/Bint Due	Balance Due Now Discount
	WESTPORT CT 06880-1251 CHEUNG AARON J	MV-O/DMV CIVLS: 6503916-5409308-6640443N	0.00	5.00	0.00
2021-04-0080610-00 80610	CHU WYNATTE 12 POND RD WESTPORT CT 06880-1025	/W1N0G8EB1NV329586/2022/MERCE/GLC 300 LINK # 2021-MS-0000441 Back Taxes/MV-O/DMV CIVLS: 5859879-6512009-N	541.12 0.00	541.12 129.87	675.99 675.99
			0.00	5.00	0.00
2021-04-0080631-00 80631	CLEMONS TANYA C 16 ROCKYFIELD RD WESTPORT CT 06880-2201	/JTJBARBZ8J2171331/2018/LEXUS/NX 200T LINK # 2021-MS-0000459 MV-O/DMV CIVLS: 1684158-4957907-N	422.12 0.00 0.00	422.12 101.31 5.00	528.43 528.43 0.00
2021-04-0080646-00 80646	COHEN SEFTON D 316 GREENS FARMS RD WESTPORT CT 06880-6329	/WB10E2305N6F18246/2022/BMW/S 1000 R LINK # 2021-MS-0000473 Back Taxes/MV-O/DMV CIVLS: 5873190-6571692-N	23.85 0.00	23.85 5.72	34.57 34.57
			0.00	5.00	0.00
2021-04-0080647-00 80647	COHEN SEFTON D 316 GREENS FARMS RD WESTPORT CT 06880-6329	/5TFJA5DB0NX041155/2022/TOYOT/TUNDRA C LINK # 2021-MS-0000473 Back Taxes/MV-O/DMV CIVLS: 5873190-6739984-N	176.54 0.00	176.54 42.37	218.91 218.91
			0.00	0.00	0.00
2021-04-0080664-00 80664	CONNELL GRACE E 6 NARROW ROCKS RD WESTPORT CT 06880-6034	/JM1DKFB70M1508154/2021/MAZDA/CX-3 SPO LINK # 2021-MS-0000485 MV-O/DMV CIVLS: 5989462-6259566-N	107.82 0.00 0.00	107.82 25.88 5.00	138.70 138.70 0.00
2021-04-0080666-00 80666	CONNOLLY PADRAIG M 5E GORHAM AVE WESTPORT CT 06880-2532	/5YJ3E1EBXNF113607/2022/TESLA/MODEL 3 LINK # 2021-MS-0000487 Back Taxes/MV-O/DMV CIVLS: 3965120-6521619-N	531.06 0.00	531.06 127.45	663.51 663.51
			0.00	5.00	0.00
2021-04-0080692-00 80692	COSTELLO GERALD J 11 SACHEM TRL WESTPORT CT 06880-5715	/2T2BK1BA7AC049908/2010/LEXUS/RX 350 LINK # 2021-MS-0000510 MV-O/DMV CIVLS: 3144320-270438-N	60.66 0.00 0.00	60.66 14.56 5.00	80.22 80.22 0.00
2021-04-0080797-00 80797	DANGELO JAMES F 3RD 15 PINE DR WESTPORT CT 06880-4422	/5UXCW2C50KL081144/2019/BMW/X7 XDRIV LINK # 2021-MS-0000556 Back Taxes/MV-O/DMV CIVLS: 6498994-6739410-N	159.05 0.00	159.05 38.17	202.22 202.22
			0.00	5.00	0.00
2021-04-0080798-00 80798	DANIELS JAMES A JR 43 SNIFFEN RD WESTPORT CT 06880-1223	/19XFB2F95FE257564/2015/HONDA/CIVIC EX LINK # 2021-MS-0000557 MV-O/DMV CIVLS: 4703900-6539032-N	149.48 0.00 0.00	149.48 35.88 5.00	190.36 190.36 0.00
2021-04-0080804-00 80804	DAVIS BARBARA J 6 WAKE ROBIN RD WESTPORT CT 06880-6201	/5UXCR6C08N9N09952/2022/BMW/X5 XDRIV LINK # 2021-MS-0000562 MV-O/DMV CIVLS: 2901492-6742378-N	218.50 0.00 0.00	218.50 52.44 5.00	275.94 275.94 0.00
2021-04-0080816-00 80816	DEAN RICHARD L 230 POST RD E WESTPORT CT 06880-3614	/WBAJE7C51JWD52539/2018/BMW/540 XI LINK # 2021-MS-0000571 Back Taxes/MV-O/DMV CIVLS: 5521345-5126134-N	310.53 0.00	310.53 74.53	390.06 390.06
			0.00	5.00	0.00
2021-04-0080827-00 80827	DEFLORIO MARY J 1 HALES CT WESTPORT CT 06880-6128	/JN8AT2MV0HW016600/2017/NISSA/ROGUE S LINK # 2021-MS-0000580 MV-O/DMV CIVLS: 2233807-5953639-N	119.26 0.00 0.00	119.26 28.62 5.00	152.88 152.88 0.00
2021-04-0080852-00 80852	DEROSA MARK C 36 E MAIN ST WESTPORT CT 06880-3727	/3C4NJDBB4JT325683/2018/JEEP/COMPASS LINK # 2021-MS-0000603 Back Taxes/MV-O/DMV CIVLS: 4461206-5140158-N	312.43 0.00	312.43 74.98	392.41 392.41
			0.00	5.00	0.00

Inquiry Report	TOWN OF WESTPORT	Interest Date : 04/29/2024	Page :4		
Bill#	Name	Prop Loc/Veh.Info./Plan-Sew	TOT Inst	Tax Due	Balance
Unique_id	Address	MBL/LINK #	TOT Adj	Int Due	Due Now
Dist	City/State/Zip	Flags	TOT Paid	L/F/Bint Due	Discount
2021-04-0080855-00 80855	DEVERIN BERNARD JR 4 FERMILY LN WESTPORT CT 06880-1111	/WDDHF5KB9GB215815/2016/MERCE/E350 LINK # 2021-MS-0000606 Back Taxes/MV-O/DMV CIVLS: 1551875-6445125-N	335.20 0.00 0.00	335.20 80.45 5.00	420.65 420.65 0.00
2021-04-0080856-00 80856	DEVERIN MIDGE H 11 WAKE ROBIN RD WESTPORT CT 06880-6203	/WVWDB7AJ0CW279690/2012/VOLKS/GOLF LINK # 2021-MS-0000607 MV-O/DMV CIVLS: 2913001-1375218-N	96.49 0.00 0.00	96.49 23.16 5.00	124.65 124.65 0.00
2021-04-0080859-00 80859	DEVITO & SONS LLC PO BOX 2509 WESTPORT CT 06880-0509	/1FD8X3F69JEC95305/2018/FORD/F350 SUP LINK # 2021-MS-0000610 MV-O/DMV CIVLS: 5294689-5083649-N	533.25 0.00 0.00	533.25 127.98 5.00	666.23 666.23 0.00
2021-04-0080860-00 80860	DEVITO & SONS LLC PO BOX 2509 WESTPORT CT 06880-0509	/1GBHC24U45E207377/2005/CHEVR/SILVERAD LINK # 2021-MS-0000610 MV-O/DMV CIVLS: 5294689-4611530-N	115.47 0.00 0.00	115.47 27.71 0.00	143.18 143.18 0.00
2021-04-0080868-00 80868	DIAMMOND HENRY A 2 SURF RD WESTPORT CT 06880-6731	/SALWR2RUXKA861791/2019/LAND/RANGE RO LINK # 2021-MS-0000618 MV-O/DMV CIVLS: 6632384-6605919-N	512.00 0.00 0.00	512.00 122.88 5.00	639.88 639.88 0.00
2021-04-0080879-00 80879	DIEHL NANCY E 1 DAVENPORT AVE UNIT 2 WESTPORT CT 06880-5800	/YV1MS390552072169/2005/VOLVO/S40 2.4I LINK # 2021-MS-0000626 MV-O/DMV CIVLS: 3252986-6365105-N	26.24 0.00 0.00	26.24 6.30 5.00	37.54 37.54 0.00
2021-04-0080880-00 80880	DIEHL NANCY E 1 DAVENPORT AVE UNIT 2 WESTPORT CT 06880-5800	/4T1BF1FKXEU872087/2014/TOYOT/CAMRY L/ LINK # 2021-MS-0000626 MV-O/DMV CIVLS: 3252986-3057168-N	127.39 0.00 0.00	127.39 30.57 0.00	157.96 157.96 0.00
2021-04-0080901-00 80901	DODD SOPHIE C 220 RIVERSIDE AVE 1 WESTPORT CT 06880-4646	/1N4BL4CW7NN312744/2022/NISSA/ALTIMA S LINK # 2021-MS-0000644 MV-O/DMV CIVLS: 1362881-6548107-N	296.93 0.00 0.00	296.93 71.26 5.00	373.19 373.19 0.00
2021-04-0080921-00 80921	DOYTCHEV DOYTCHEV T 1B SYLVAN LN WESTPORT CT 06880-4654	/WBAPT7C59AC237377/2010/BMW/535XI LINK # 2021-MS-0000661 MV-O/DMV CIVLS: 4531841-3656206-N	138.78 0.00 0.00	138.78 33.31 5.00	177.09 177.09 0.00
2021-04-0080931-00 80931	DUBROW SARAH E 70 OLD HILL RD WESTPORT CT 06880-2312	/JF2SKAEC3NH458931/2022/SUBAR/FORESTER LINK # 2021-MS-0000670 MV-O/DMV CIVLS: 6883561-6664042-N	173.24 0.00 0.00	173.24 41.58 5.00	219.82 219.82 0.00
2021-04-0080989-00 80989	EVANS TARIN 1655 POST RD E WESTPORT CT 06880	/1N4AL3AP7FN308499/2015/NISSA/ALTIMA 2 LINK # 2021-MS-0000722 MV-O/DMV CIVLS: 3434528-4855570-N	155.94 0.00 0.00	155.94 37.43 5.00	198.37 198.37 0.00
2021-04-0080994-00 80994	EZEDIARO ADA Y 455 RIVERSIDE AVE FL 2 WESTPORT CT 06880-4814	/JTMJRJEV9JD235861/2018/TOYOT/RAV4 HV LINK # 2021-MS-0000727 MV-O/DMV CIVLS: 6794183-6488913-N	320.13 0.00 0.00	320.13 76.83 5.00	401.96 401.96 0.00
2021-04-0081010-00 81010	FARRELL GRAEME 4 WILLOW WALK WESTPORT CT 06880-2737	/WP0BA2A92FS132060/2015/PORSC/911 TARG LINK # 2021-MS-0000743 MV-O/DMV CIVLS: 6199401-6591629-N	578.89 0.00 0.00	578.89 138.93 5.00	722.82 722.82 0.00
2021-04-0081015-00 81015	FEELEY ANN E 143 RIVERSIDE AVE WESTPORT CT 06880-4605	/3FMCR9D93MRA86843/2021/FORD/BRONCO S LINK # 2021-MS-0000747 MV-O/DMV CIVLS: 1982388-6484215-N	522.78 0.00 0.00	522.78 125.47 5.00	653.25 653.25 0.00
2021-04-0081218-00 81218	FOWLE ANDREW P 39 WOODSIDE AVE WESTPORT CT 06880-3029	/5YJ3E1EB7NF183906/2022/TESLA/MODEL 3 LINK # 2021-MS-0000805 Back Taxes/MV-O/DMV CIVLS: 1810496-6601312-N	497.25 0.00 0.00	497.25 119.34 5.00	621.59 621.59 0.00

Inquiry Report	TOWN OF WESTPORT	Interest Date : 04/29/2024	Page :5		
Bill#	Name	Prop Loc/Veh.Info./Plan-Sew	TOT Inst	Tax Due	Balance
Unique_id	Address	MBL/LINK #	TOT Adj	Int Due	Due Now
Dist	City/State/Zip	Flags	TOT Paid	L/F/Bint Due	Discount
2021-04-0081219-00 81219	FOX DANIEL T 4 VIKING GRN WESTPORT CT 06880-1122	/5UXKR0C55H0U54910/2017/BMW/X5 XDRIV LINK # 2021-MS-0000806 MV-O/DMV CIVLS: 6837283-6550024-N	347.49 0.00 0.00	347.49 83.40 5.00	435.89 435.89 0.00
2021-04-0081235-00 81235	FRAUND LYNN E 1 ROCKY RIDGE RD WESTPORT CT 06880-5120	/5UXTR9C52KLP81196/2019/BMW/X3 XDRIV LINK # 2021-MS-0000820 MV-O/DMV CIVLS: 3834262-6583414-N	292.23 0.00 287.85	4.38 0.85 0.00	5.23 5.23 0.00
2021-04-0081258-00 81258	FUSION AUTO FINANCE LLC 1320 TENNIS DR BEDFORD TX 76022	/1C6SRFJT2LN192532/2020/RAM/1500 LAR LINK # 2021-MS-0000842 MV-O/DMV CIVLS: 106310-6575730-Y	406.54 0.00 0.00	406.54 97.57 5.00	509.11 509.11 0.00
2021-04-0081278-00 81278	GARRA VICTOR C 102 NEWTOWN TPKE WESTPORT CT 06880	/1FM5K8GT5GGC53052/2016/FORD/EXPLORER LINK # 2021-MS-0000861 MV-O/DMV CIVLS: 3924571-3993256-N	365.19 0.00 0.00	365.19 87.65 5.00	457.84 457.84 0.00
2021-04-0081344-00 81344	GOLD MICHAEL R 27 LONG LOTS LN WESTPORT CT 06880-3823	/1GNERGKWXKJ286546/2019/CHEVR/TRVERSE LINK # 2021-MS-0000918 Back Taxes/MV-O/DMV CIVLS: 6010482-5474346-N	147.96 0.00 0.00	147.96 35.51 5.00	188.47 188.47 0.00
2021-04-0081432-00 81432	GURWITZ D 292 NORTH AVE WESTPORT CT 06880-1328	/SALYM2RV8JA741910/2018/LAND/RANGE RO LINK # 2021-MS-0000995 MV-O/DMV CIVLS: 6789901-6443657-N	808.99 0.00 0.00	808.99 194.16 5.00	1,008.15 1,008.15 0.00
2021-04-0081440-00 81440	GUTIERREZ ANA L 20 MILLS ST WESTPORT CT 06880-5502	/WBABK7322TET61291/1996/BMW/328IC LINK # 2021-MS-0001000 Back Taxes/MV-O/DMV CIVLS: 796879-4493669-N	9.04 0.00 0.00	9.04 2.17 5.00	16.21 16.21 0.00
2021-04-0081443-00 81443	GUU JASON J 40 HILLSPOINT RD WESTPORT CT 06880-5106 HSU VIVIAN	/5YJSA1H11EFP34759/2014/TESLA/MODEL S LINK # 2021-MS-0001003 MV-O/DMV CIVLS: 6372870-5287246-6372873N	443.08 0.00 0.00	443.08 106.34 5.00	554.42 554.42 0.00
2021-04-0081450-00 81450	HAGGERTY MATTHEW R 68 CROSS HWY WESTPORT CT 06880-2147	/KNMAT2MT0HP572166/2017/NISSA/ROGUE S LINK # 2021-MS-0001009 MV-O/DMV CIVLS: 6815975-6499109-N	209.12 0.00 202.85	6.27 1.32 5.00	12.59 12.59 0.00
2021-04-0081454-00 81454	HALL MARY A 19 ELLERY LN WESTPORT CT 06880-5203	/2C4RDGCG1FR586719/2015/DODGE/GRAND CA LINK # 2021-MS-0001013 MV-O/DMV CIVLS: 4455375-6402278-N	96.60 0.00 0.00	96.60 23.18 5.00	124.78 124.78 0.00
2021-04-0081455-00 81455	HALL ROBENSON J 89 PARTRICK RD WESTPORT CT 06880-1835	/5J6RE48337L013701/2007/HONDA/CR-V LX LINK # 2021-MS-0001014 Back Taxes/MV-O/DMV CIVLS: 6450814-6490921-N	25.51 0.00 0.00	25.51 6.12 5.00	36.63 36.63 0.00
2021-04-0081469-00 81469	HAN SI 4 JENNINGS CT WESTPORT CT 06880-4039	/WBANN73537CN04944/2007/BMW/530XIT LINK # 2021-MS-0001026 MV-O/DMV CIVLS: 1035490-2523053-N	72.24 0.00 0.00	72.24 17.34 5.00	94.58 94.58 0.00
2021-04-0081482-00 81482	HARDING IAN M 34 SYLVAN RD N WESTPORT CT 06880-2947	/JF2SJAGC6JH414254/2018/SUBAR/FORESTER LINK # 2021-MS-0001035 MV-O/DMV CIVLS: 6905681-6747623-N	79.91 0.00 0.00	79.91 19.18 5.00	104.09 104.09 0.00
2021-04-0081503-00 81503	HAVEMANN EUGENE 8 MARILANE WESTPORT CT 06880-1008	/2GNAXUEV1K6162880/2019/CHEVR/EQUINOX LINK # 2021-MS-0001051 Back Taxes/MV-O/DMV CIVLS: 6301669-5219989-N	139.63 0.00 0.00	139.63 33.51 5.00	178.14 178.14 0.00
2021-04-0081507-00	HAYNES ELIZABETH X	/WA1BNAFY5J2245258/2018/AUDI/Q5 PREMI	446.51	108.45	123.09

Inquiry Report Bill# Unique_id Dist	TOWN OF WESTPORT Name Address City/State/Zip	Interest Date : 04/29/2024 Prop Loc/Veh.Info./Plan-Sew MBL/LINK # Flags	TOT Inst TOT Adj TOT Paid	Page :6 Tax Due Int Due L/F/Bint Due	Balance Due Now Discount
81507	357 MAIN ST WESTPORT CT 06880-2417	LINK # 2021-MS-0001055 MV-O/DMV CIVLS: 6297613-6463459-N	0.00 338.06	14.64 0.00	123.09 0.00
2021-04-0081515-00 81515	HEIDTMANN LORI A 74 HALES CT WESTPORT CT 06880-6130	/1G1BG5SM5G7308311/2016/CHEVR/CRUZE PR LINK # 2021-MS-0001062 MV-O/DMV CIVLS: 3796010-5652894-N	93.60 0.00 0.00	93.60 22.46 5.00	121.06 121.06 0.00
2021-04-0081525-00 81525	HENDRICKSON HEATHER L 3B LUDLOW RD WESTPORT CT 06880-3042	/5TDBT48A73S164898/2003/TOYOT/SEQUOIA LINK # 2021-MS-0001071 MV-O/DMV CIVLS: 3168483-1235907-N	49.40 0.00 0.00	49.40 11.86 5.00	66.26 66.26 0.00
2021-04-0081533-00 81533	HERMAN SYDNEY L 175 COMPO RD S WESTPORT CT 06880-5018	/5FNYF48619B038420/2009/HONDA/PILOT EX LINK # 2021-MS-0001077 MV-O/DMV CIVLS: 4508483-2764481-N	118.90 0.00 0.00	118.90 28.54 5.00	152.44 152.44 0.00
2021-04-0081567-00 81567	HOLZEMER-AHERN KATHARINE 57 BULKLEY AVE N WESTPORT CT 06880-4003	/1GYS4HKJXKR156377/2019/CADIL/ESCALADE LINK # 2021-MS-0001106 MV-O/DMV CIVLS: 4800586-5161403-N	572.44 0.00 0.00	572.44 137.39 5.00	714.83 714.83 0.00
2021-04-0081671-00 81671	HYMAN ALEX R 38 WOODSIDE AVE WESTPORT CT 06880-3028	/WB104370XC6226041/1982/BMW/R100RS LINK # 2021-MS-0001126 Back Taxes/MV-O/DMV CIVLS: 5874228-570302-N	27.85 0.00 0.00	27.85 6.68 5.00	39.53 39.53 0.00
2021-04-0081672-00 81672	HYMAN ALEX R 38 WOODSIDE AVE WESTPORT CT 06880-3028	/WDDZH6GB1HA205168/2017/MERCE/E 400S 4 LINK # 2021-MS-0001126 Back Taxes/MV-O/DMV CIVLS: 5874228-6549550-N	456.03 0.00 0.00	456.03 109.45 0.00	565.48 565.48 0.00
2021-04-0081718-00 81718	IBARRA JULIA E 36 WOODS GROVE RD WESTPORT CT 06880-2426	/WBAPK53599A512700/2009/BMW/328XI SU LINK # 2021-MS-0001132 MV-O/DMV CIVLS: 4552911-2879737-N	23.89 0.00 0.00	23.89 5.73 5.00	34.62 34.62 0.00
2021-04-0081759-00 81759	JARAMILLO MELANIE P 6 PARSELL LN WESTPORT CT 06880-5632	/2HGFC2F80KH542046/2019/HONDA/CIVIC EX LINK # 2021-MS-0001169 MV-O/DMV CIVLS: 6436342-5485490-N	100.90 0.00 0.00	100.90 24.22 5.00	130.12 130.12 0.00
2021-04-0081777-00 81777	JOHNSON MAUREEN P 1655 POST RD E 2602 WESTPORT CT 06880	/KNMAT2MV6JP616081/2018/NISSA/ROGUE S LINK # 2021-MS-0001186 MV-O/DMV CIVLS: 6121711-5212340-N	227.28 0.00 0.00	227.28 54.55 5.00	286.83 286.83 0.00
2021-04-0081785-00 81785	JONES BEATRIZ V 4 LILAC LN WESTPORT CT 06880-6135	/3N1BC1CP0CK812459/2012/NISSA/VERSA S/ LINK # 2021-MS-0001194 Back Taxes/MV-O/DMV CIVLS: 3297044-4135766-N	30.74 0.00 0.00	30.74 7.38 5.00	43.12 43.12 0.00
2021-04-0081865-00 81865	JULMISSE LOODJINA B 1655 POST RD E UNIT 2601 WESTPORT CT 06880-7620	/2HGFG12857H509698/2007/HONDA/CIVIC EX LINK # 2021-MS-0001199 MV-O/DMV CIVLS: 6442967-2691040-N	71.56 0.00 0.00	71.56 17.17 5.00	93.73 93.73 0.00
2021-04-0081874-00 81874	KALB ALEX N 3 BIRCH ST WESTPORT CT 06880-4409	/1J8GR48KX8C142084/2008/JEEP/GRAND CH LINK # 2021-MS-0001208 MV-O/DMV CIVLS: 1521543-2613481-N	80.95 0.00 0.00	80.95 19.43 5.00	105.38 105.38 0.00
2021-04-0081891-00 81891	KATZ AMY B 94 COLEYTOWN RD WESTPORT CT 06880-1530	/WAULMAF40JA213010/2018/AUDI/A4 ULTRA LINK # 2021-MS-0001225 MV-O/DMV CIVLS: 4431297-5109988-N	155.91 0.00 0.00	155.91 37.42 5.00	198.33 198.33 0.00
2021-04-0081906-00 81906	KAVE SHANNITKA B 64 SAUGATUCK AVE 2FL WESTPORT CT 06880-5708	/1GNFK13037J273015/2007/CHEVR/TAHOE K1 LINK # 2021-MS-0001239 MV-O/DMV CIVLS: 3275991-2292845-N	55.69 0.00 0.00	55.69 13.37 5.00	74.06 74.06 0.00
2021-04-0081907-00	KAVE SHANNITKA B	/3LNHM26T58R632018/2008/LINCO/MKZ	15.99	15.99	19.83



Inquiry Report Bill# Unique_id Dist	TOWN OF WESTPORT Name Address City/State/Zip	Interest Date : 04/29/2024 Prop Loc/Veh.Info./Plan-Sew MBL/LINK # Flags	TOT Inst TOT Adj TOT Paid	Page :7 Tax Due Int Due L/F/Bint Due	Balance Due Now Discount
81907	64 SAUGATUCK AVE 2FL WESTPORT CT 06880-5708	LINK # 2021-MS-0001239 MV-O/DMV CIVLS: 3275991-1978075-N	0.00 0.00	3.84 0.00	19.83 0.00
2021-04-0081938-00 81938	KING PARKER R 11 FRESCENIUS RD WESTPORT CT 06880-3821	/JTJHW31U760035225/2006/LEXUS/RX 400 H LINK # 2021-MS-0001269 MV-O/DMV CIVLS: 5039693-5621261-N	79.96 0.00 0.00	79.96 19.19 5.00	104.15 104.15 0.00
2021-04-0081939-00 81939	KING RICHARD B 11 FRESCENIUS RD WESTPORT CT 06880-3821	/3GNEK13T02G134136/2002/CHEVR/AVALANCH LINK # 2021-MS-0001270 MV-O/DMV CIVLS: 5567926-1147142-N	27.95 0.00 0.00	27.95 6.71 5.00	39.66 39.66 0.00
2021-04-0081940-00 81940	KING RICHARD B 11 FRESCENIUS RD WESTPORT CT 06880-3821	/2HNYD18234H545785/2004/ACURA/MDX LINK # 2021-MS-0001270 MV-O/DMV CIVLS: 132618-2408644-N	58.82 0.00 0.00	58.82 14.12 5.00	77.94 77.94 0.00
2021-04-0082000-00 82000	KUTNICK VARYK G 606 POST RD EAST 402 WESTPORT CT 06880	/5TFAY5F18JX686291/2018/TOYOT/TUNDRA C LINK # 2021-MS-0001324 MV-O/DMV CIVLS: 4689456-5147128-N	331.77 0.00 0.00	331.77 79.62 5.00	416.39 416.39 0.00
2021-04-0082018-00 82018	LACAVA JOHN J 25 IMPERIAL AVE WESTPORT CT 06880-4303	/1C4PJMDX2KD321429/2019/JEEP/CHEROKEE LINK # 2021-MS-0001334 MV-O/DMV CIVLS: 5275223-5168795-N	390.85 0.00 383.27	7.58 1.59 0.00	9.17 9.17 0.00
2021-04-0082022-00 82022	LAFFERTY MONICA L 4 HERMIT CT WESTPORT CT 06880-1112	/4T1BE46K59U291560/2009/TOYOT/CAMRY/SE LINK # 2021-MS-0001337 Back Taxes/MV-O/DMV CIVLS: 1618483-2705657-N	91.07 0.00 0.00	91.07 21.86 5.00	117.93 117.93 0.00
2021-04-0082025-00 82025	LAGERLOEF PETER W 12 BURNHAM HL WESTPORT CT 06880-6606	/2T1BR32E84C208650/2004/TOYOT/COROLLA LINK # 2021-MS-0001340 MV-O/DMV CIVLS: 3451022-3022023-N	23.06 0.00 0.00	23.06 5.53 5.00	33.59 33.59 0.00
2021-04-0082041-00 82041	LANZARO JAMES A 5 BOWLING LN WESTPORT CT 06880-4106	/WDDHF8JB5EA980753/2014/MERCE/E3504M A LINK # 2021-MS-0001355 MV-O/DMV CIVLS: 2345183-6135539-N	261.47 0.00 0.00	261.47 62.75 5.00	329.22 329.22 0.00
2021-04-0082050-00 82050	LASRY CATHERINE M 100 BEACHSIDE AVE WESTPORT CT 06880-6313	/W1K1K5KB1NF174647/2022/MERCE/E 450 4M LINK # 2021-MS-0001362 MV-O/DMV CIVLS: 1394723-6568300-N	712.43 0.00 0.00	712.43 170.98 5.00	888.41 888.41 0.00
2021-04-0082053-00 82053	LASSO ESCOBAR WALTHER O 48 FRANKLIN ST APT 2 WESTPORT CT 06880	/1FM5K8D86EGC43336/2014/FORD/EXPLORER LINK # 2021-MS-0001364 MV-O/DMV CIVLS: 6351247-4988661-N	93.73 0.00 0.00	93.73 22.50 5.00	121.23 121.23 0.00
2021-04-0082054-00 82054	LASSO ESCOBAR WALTHER O 48 FRANKLIN ST APT 2 WESTPORT CT 06880	/3C6TRVCG5HE531858/2017/RAM/RAM PROM LINK # 2021-MS-0001364 MV-O/DMV CIVLS: 6506957-6465064-N	291.47 0.00 0.00	291.47 69.95 5.00	366.42 366.42 0.00
2021-04-0082056-00 82056	LAUB DYLAN C 4 COMPO HILL AVE WESTPORT CT 06880-6608	/JNKCV64E48M118126/2008/INFIN/G37/JOUR LINK # 2021-MS-0001366 MV-O/DMV CIVLS: 6553387-6513756-N	70.64 0.00 0.00	70.64 16.95 5.00	92.59 92.59 0.00
2021-04-0082073-00 82073	LEE KIN N 2 ROOSEVELT RD WESTPORT CT 06880-6840	/4JGFB4KB2NA789064/2022/MERCE/GLE 350 LINK # 2021-MS-0001381 MV-O/DMV CIVLS: 6912945-6738358-N	205.04 0.00 0.00	205.04 49.21 5.00	259.25 259.25 0.00
2021-04-0082140-00 82140	LIM KANOKRAT 91 SAUGATUCK AVE APT 2 WESTPORT CT 06880-5748	/3FADP4BJ2DM202745/2013/FORD/FIESTA S LINK # 2021-MS-0001436 MV-O/DMV CIVLS: 1842418-4107139-N	68.18 0.00 0.00	68.18 16.36 5.00	89.54 89.54 0.00
2021-04-0082165-00	LOMAURO AMANDA	/1VWDT7A3XHC047571/2017/VOLKS/PASSAT R	59.36	59.36	78.61

Inquiry Report Bill# Unique_id Dist	TOWN OF WESTPORT Name Address City/State/Zip	Interest Date : 04/29/2024 Prop Loc/Veh.Info./Plan-Sew MBL/LINK # Flags	TOT Inst TOT Adj TOT Paid	Page :8 Tax Due Int Due L/F/Bint Due	Balance Due Now Discount
82165	1177 POST RD E APT 109 WESTPORT CT 06880-5437	LINK # 2021-MS-0001457 MV-O/DMV CIVLS: 6917598-6742182-N	0.00 0.00	14.25 5.00	78.61 0.00
2021-04-0082173-00 82173	LOPEZ ALDO E 42 HIAWATHA LANE EXT WESTPORT CT 06880-5811	/1FM5K8D80EGB39599/2014/FORD/EXPLORER LINK # 2021-MS-0001464 MV-O/DMV CIVLS: 3158264-3847887-N	224.79 0.00 0.00	224.79 53.95 5.00	283.74 283.74 0.00
2021-04-0082184-00 82184	LOZYNIAK STEPHEN G 25 HILLANDALE ROAD WESTPORT CT 06880	/45LBS2625E2092251/2014/SEA L/SE-26T-7 LINK # 2021-MS-0001474 MV-O/DMV CIVLS: 5911288-6597647-N	19.59 0.00 0.00	19.59 4.70 5.00	29.29 29.29 0.00
2021-04-0082255-00 82255	MARKES JULIE M 468 1ST ST BROOKLYN NY 11215-2606  SCHINE ERIC S	/YV1SW61R021251017/2002/VOLVO/V70 LINK # 2021-MS-0001540 Back Taxes/MV-O/DMV CIVLS: 5793339-1402099-3597153N	37.95 0.00 0.00	37.95 9.11 5.00	52.06 52.06 0.00
2021-04-0082262-00 82262	MARSHALL PETER B 9 TAMARAC RD WESTPORT CT 06880-2542	/WA1A4AFY9J2240532/2018/AUDI/SQ5 PREM LINK # 2021-MS-0001547 MV-O/DMV CIVLS: 3191795-5176951-N	496.11 0.00 488.66	7.45 0.78 0.00	8.23 8.23 0.00
2021-04-0082295-00 82295	MAZZO EMMA C 1 PALMIERI RD WESTPORT CT 06880-4157	/JTEHF21A030143230/2003/TOYOT/HIGHLAND LINK # 2021-MS-0001576 MV-O/DMV CIVLS: 4287250-1314682-N	62.92 0.00 0.00	62.92 15.10 5.00	83.02 83.02 0.00
2021-04-0082312-00 82312	MCCLAVE DAMIEN P 148 GREENS FARMS RD WESTPORT CT 06880-6215 MCCLAVE MARIA P	/2T2BZMCA2KC199521/2019/LEXUS/RX 350 LINK # 2021-MS-0001591 MV-O/DMV CIVLS: 3033930-5507497-6018157N	576.25 0.00 0.00	576.25 138.30 5.00	719.55 719.55 0.00
2021-04-0082313-00 82313	MCCLAVE DAMIEN P 148 GREENS FARMS RD WESTPORT CT 06880-6215	/JTJKM7BX9N5307299/2022/LEXUS/GX 460 LINK # 2021-MS-0001591 MV-O/DMV CIVLS: 3033930-6465004-N	840.98 0.00 0.00	840.98 201.84 0.00	1,042.82 1,042.82 0.00
2021-04-0082334-00 82334	MCGRATH AMANDA J 9 KIROCK PL WESTPORT CT 06880-5326	/1C4PJMDX0KD230675/2019/JEEP/CHEROKEE LINK # 2021-MS-0001611 MV-O/DMV CIVLS: 6425588-5135033-N	162.99 0.00 0.00	162.99 39.12 5.00	207.11 207.11 0.00
2021-04-0082391-00 82391	MIGLIETTA LISA C 1655 POST RD E U3401 WESTPORT CT 06880	/ZACCJBBT4FPB37099/2015/JEEP/RENEGADE LINK # 2021-MS-0001662 Back Taxes/MV-O/DMV CIVLS: 5135144-1778126-N	142.34 0.00 0.00	142.34 34.16 5.00	181.50 181.50 0.00
2021-04-0082438-00 82438	MORIARTY SEAN M 2 ROWLAND PL WESTPORT CT 06880-6742	/1J4GA59107L175291/2007/JEEP/WRANGLER LINK # 2021-MS-0001703 MV-O/DMV CIVLS: 3326013-1229457-N	167.87 0.00 0.00	167.87 40.29 5.00	213.16 213.16 0.00
2021-04-0082439-00 82439	MORIARTY SEAN M 2 ROWLAND PL WESTPORT CT 06880-6742	/1GNFK13097J127072/2007/CHEVR/TAHOE K1 LINK # 2021-MS-0001703 MV-O/DMV CIVLS: 3326013-5245651-N	133.54 0.00 0.00	133.54 32.05 0.00	165.59 165.59 0.00
2021-04-0082443-00 82443	MOROWITZ BRENT A 20 SALEM RD WESTPORT CT 06880-3723  MOROWITZ AMANDA B	/YV4BR00Z0N1816850/2022/VOLVO/XC90 T8 LINK # 2021-MS-0001707 Back Taxes/MV-O/DMV CIVLS: 6151615-6519312-6151614N	538.43 0.00 0.00	538.43 129.22 5.00	672.65 672.65 0.00
2021-04-0082466-00 82466	MUNSHANI SUNIL 157 EASTON RD WESTPORT CT 06880-1321	/5JW1U182XJ1221275/2018/SURE-/TRAILERS LINK # 2021-MS-0001729 MV-O/DMV CIVLS: 5635519-4980555-N	54.75 0.00 0.00	54.75 13.14 5.00	72.89 72.89 0.00
2021-04-0082467-00	MUNSHANI SUNIL	/WBXYJ1C0XP5V15511/2023/BMW/X2 XDRIV	228.01	228.01	282.73

Inquiry Report Bill# Unique_id Dist	TOWN OF WESTPORT Name Address City/State/Zip	Interest Date : 04/29/2024 Prop Loc/Veh.Info./Plan-Sew MBL/LINK # Flags	TOT Inst TOT Adj TOT Paid	Page :9 Tax Due Int Due L/F/Bint Due	Balance Due Now Discount
82467	157 EASTON RD WESTPORT CT 06880-1321	LINK # 2021-MS-0001729 MV-O/DMV CIVLS: 5635519-6668928-N	0.00 0.00	54.72 0.00	282.73 0.00
2021-04-0082516-00 82516	NELSON CURREN J 166 COMPO RD S WESTPORT CT 06880-5017 PURCELL DANIELLE Y	/5UXKTOC57J0W00862/2018/BMW/X5 XDR40 LINK # 2021-MS-0001767 MV-O/DMV CIVLS: 6867108-6625433-1243785N	274.03 0.00 0.00	274.03 65.77 5.00	344.80 344.80 0.00
2021-04-0082519-00 82519	NEVAS MARK L 138 E HILLIARD LN EUGENE OR 97404-3222	/1N4AL21EX7C147197/2007/NISSA/ALTIMA 2 LINK # 2021-MS-0001770 MV-O/DMV CIVLS: 6892662-6682837-N	18.96 0.00 0.00	18.96 4.55 5.00	28.51 28.51 0.00
2021-04-0082533-00 82533	NIENSON PETER E 4 W BRANCH RD WESTPORT CT 06880-1248	/1GD32VCG0HZ247373/2017/GMC/SIERRA K LINK # 2021-MS-0001781 Back Taxes/MV-O/DMV CIVLS: 5568928-4812519-N	421.57 0.00 0.00	421.57 101.18 5.00	527.75 527.75 0.00
2021-04-0082534-00 82534	NIENSON PETER E 4 W BRANCH RD WESTPORT CT 06880-1248	/1V2LR2CA7KC576204/2019/VOLKS/ATLAS SE LINK # 2021-MS-0001781 Back Taxes/MV-O/DMV CIVLS: 5568928-6476040-N	397.52 0.00 0.00	397.52 95.40 0.00	492.92 492.92 0.00
2021-04-0082572-00 82572	NORBOM MERSENE 107 NORTH AVE WESTPORT CT 06880-2726	/SAJGX274XVC010847/1997/JAGUA/XK8 LINK # 2021-MS-0001789 Back Taxes/MV-O/DMV CIVLS: 4585804-2437274-N	86.01 0.00 0.00	86.01 20.64 5.00	111.65 111.65 0.00
2021-04-0082575-00 82575	NORMAN JACKSON F 19 LOREN LN WESTPORT CT 06880-1220	/5J6RW2H83JL037159/2018/HONDA/CR-V EXL LINK # 2021-MS-0001792 MV-O/DMV CIVLS: 5125950-5255164-N	382.90 0.00 0.00	382.90 91.90 5.00	479.80 479.80 0.00
2021-04-0082593-00 82593	OGLE ASHTON C 2 CHAPEL HILL RD WESTPORT CT 06880-5315	/KM8R5DGE0PU490844/2023/HYUND/PALISADE LINK # 2021-MS-0001807 MV-O/DMV CIVLS: 6760109-6747811-N	171.43 0.00 161.29	10.14 2.13 0.00	12.27 12.27 0.00
2021-04-0082600-00 82600	OLASEWERE ABDUL G 17 ADAMS FARM RD WESTPORT CT 06880-2710	/WDBHA23G5WA640534/1998/MERCE/C230 LINK # 2021-MS-0001812 MV-O/DMV CIVLS: 6825045-1073280-N	7.52 0.00 0.00	7.52 2.00 5.00	14.52 14.52 0.00
2021-04-0082612-00 82612	ONEILL RORY 1 DOGWOOD LN WESTPORT CT 06880-5022	/5TDYK3DC5F8540386/2015/TOYOT/SIENNA X LINK # 2021-MS-0001824 Back Taxes/MV-O/DMV CIVLS: 4682201-3853547-N	94.60 0.00 0.00	94.60 22.70 5.00	122.30 122.30 0.00
2021-04-0082614-00 82614	OPORTO-GARICOCH MARIO A 9 FRANKLIN ST APT B WESTPORT CT 06880	/1FTSS34L76HA26873/2006/FORD/ECONOLIN LINK # 2021-MS-0001826 MV-O/DMV CIVLS: 5918082-6537069-N	96.08 0.00 0.00	96.08 23.06 5.00	124.14 124.14 0.00
2021-04-0082627-00 82627	OSTERHOUT JORDAN S 27 HOGAN TRL WESTPORT CT 06880-5725	/4S4BP61C057344843/2005/SUBAR/LEGACY O LINK # 2021-MS-0001837 MV-O/DMV CIVLS: 6883586-6660591-N	25.70 0.00 0.00	25.70 6.17 5.00	36.87 36.87 0.00
2021-04-0082634-00 82634	PAASMAN ALEXANDER E 44 RICHMONDVILLE AVE WESTPORT CT 06880	/1FAHP3K26CL134194/2012/FORD/FOCUS SE LINK # 2021-MS-0001843 MV-O/DMV CIVLS: 5998435-4078773-N	79.33 0.00 0.00	79.33 19.04 5.00	103.37 103.37 0.00
2021-04-0082686-00 82686	PENDERGAST JAMES C 15 RUMPENMILE AVE WESTPORT CT 06880-5329	/2HKRM4H75FH663063/2015/HONDA/CR-V EX- LINK # 2021-MS-0001888 Back Taxes/MV-O/DMV CIVLS: 5336913-6486968-N	238.11 0.00 0.00	238.11 57.15 5.00	300.26 300.26 0.00
2021-04-0082702-00	PERRY BURR III	/1FTMF1CM1EKF13807/2014/FORD/F150	121.61	121.61	155.80

Inquiry Report Bill# Unique_id Dist	TOWN OF WESTPORT Name Address City/State/Zip	Interest Date : 04/29/2024 Prop Loc/Veh.Info./Plan-Sew MBL/LINK # Flags	TOT Inst TOT Adj TOT Paid	Page :10 Tax Due Int Due L/F/Bint Due	Balance Due Now Discount
82702	78 PARTRICK RD WESTPORT CT 06880	LINK # 2021-MS-0001903 MV-O/DMV CIVLS: 2926423-6640097-N	0.00 0.00	29.19 5.00	155.80 0.00
2021-04-0082705-00 82705	PETERSON ERIC G 98 SAUGATUCK AVE APT 2 WESTPORT CT 06880-5759	/1J4GW48S9YC111421/2000/JEEP/GRAND CH LINK # 2021-MS-0001906 MV-O/DMV CIVLS: 5996895-2969215-N	19.08 0.00 0.00	19.08 4.58 5.00	28.66 28.66 0.00
2021-04-0082712-00 82712	PETRSORIC JOHN F 80 OLD HILL RD WESTPORT CT 06880	/3GKALTEV6JL259862/2018/GMC/TERRAIN LINK # 2021-MS-0001912 MV-O/DMV CIVLS: 634772-4866546-N	166.33 0.00 0.00	166.33 39.92 5.00	211.25 211.25 0.00
2021-04-0082713-00 82713	PETRSORIC JOHN F 80 OLD HILL RD WESTPORT CT 06880	/1GCEK14C89Z186048/2009/CHEVR/SILVERAD LINK # 2021-MS-0001912 MV-O/DMV CIVLS: 634772-6745801-N	32.98 0.00 0.00	32.98 7.92 0.00	40.90 40.90 0.00
2021-04-0082732-00 82732	PIKOR KERIN K 117 WILTON RD WESTPORT CT 06880-3110	/3GNAXUEV6KS560345/2019/CHEVR/EQUINOX LINK # 2021-MS-0001926 MV-O/DMV CIVLS: 1911597-5494722-N	83.70 0.00 81.19	2.51 0.53 0.00	3.04 3.04 0.00
2021-04-0082757-00 82757	POLITO VINCENT T 14 MARION RD WESTPORT CT 06880-2919	/W1KZF6BB1LA760756/2020/MERCE/E AMG 53 LINK # 2021-MS-0001948 MV-O/DMV CIVLS: 558588-6560917-N	127.75 0.00 0.00	127.75 30.66 5.00	163.41 163.41 0.00
2021-04-0082758-00 82758	POLITO VINCENT T 14 MARION RD WESTPORT CT 06880-2919 POTTS POLITO LISA A	/WP1AA29PX8LA07625/2008/PORSC/CAYENNE LINK # 2021-MS-0001948 MV-O/DMV CIVLS: 558588-2533804-1591821N	124.68 0.00 0.00	124.68 29.92 0.00	154.60 154.60 0.00
2021-04-0082797-00 82797	PRICE AARON W 5 HIAWATHA LN WESTPORT CT 06880	/4S3GKAA63H3606114/2017/SUBAR/IMPREZA LINK # 2021-MS-0001972 MV-O/DMV CIVLS: 6904097-4386371-N	69.19 0.00 0.00	69.19 16.61 5.00	90.80 90.80 0.00
2021-04-0082811-00 82811	QAMAR FAUZIA F 9 TIFFANY LN WESTPORT CT 06880-6346	/WA1C4AFY4N2035733/2022/AUDI/SQ5 PRES LINK # 2021-MS-0001984 MV-O/DMV CIVLS: 4976553-6485320-N	822.38 0.00 0.00	822.38 197.37 5.00	1,024.75 1,024.75 0.00
2021-04-0082812-00 82812	QAMAR FAUZIA F 9 TIFFANY LN WESTPORT CT 06880-6346	/JTJAM7BX7N5310486/2022/LEXUS/GX 460 LINK # 2021-MS-0001984 MV-O/DMV CIVLS: 4976553-6505806-N	669.82 0.00 0.00	669.82 160.76 0.00	830.58 830.58 0.00
2021-04-0082816-00 82816	QUINN PATRICK M 10 SPRUCEWOOD LN WESTPORT CT 06880-4021	/1C4SJVBT0NS141267/2022/JEEP/WAGONEER LINK # 2021-MS-0001988 Back Taxes/MV-O/DMV CIVLS: 3071778-6693716-N	237.62 0.00 0.00	237.62 57.03 5.00	299.65 299.65 0.00
2021-04-0082836-00 82836	RAMLOGAN SUMINTRA R 28 WOODS GROVE RD WESTPORT CT 06880-2426	/JF2GTAMC9K8228147/2019/SUBAR/CROSSTRE LINK # 2021-MS-0002006 MV-O/DMV CIVLS: 6786300-5144329-N	293.51 0.00 0.00	293.51 70.44 5.00	368.95 368.95 0.00
2021-04-0082848-00 82848	RECINE CHRISTIE A 5 LEES LN WESTPORT CT 06880-2019	/WDBJF82J42X074294/2002/MERCE/E320 4MA LINK # 2021-MS-0002016 MV-O/DMV CIVLS: 6621005-922806-N	27.07 0.00 0.00	27.07 6.50 5.00	38.57 38.57 0.00
2021-04-0082851-00 82851	REED KATHERINE G 22 WHITNEY GLN WESTPORT CT 06880	/JTMRFREV7FD149652/2015/TOYOT/RAV4 XLE LINK # 2021-MS-0002019 MV-O/DMV CIVLS: 2062860-3735422-N	169.79 0.00 0.00	169.79 40.75 5.00	215.54 215.54 0.00
2021-04-0082852-00 82852	REED SHIRLEY 5 CANAL ST APT 6B WESTPORT CT 06880-2412	/4S4BRCCXD3242374/2013/SUBAR/OUTBACK LINK # 2021-MS-0002020 MV-O/ Flag: D N /DMV CIVLS: 4914548-2328373-N	43.10 0.00 0.00	43.10 10.34 5.00	58.44 58.44 0.00

Inquiry Report Bill# Unique_id Dist	TOWN OF WESTPORT Name Address City/State/Zip	Interest Date : 04/29/2024 Prop Loc/Veh.Info./Plan-Sew MBL/LINK # Flags	TOT Inst TOT Adj TOT Paid	Page :11 Tax Due Int Due L/F/Bint Due	Balance Due Now Discount
2021-04-0082853-00 82853	REEDY LISANNE 44 GORHAM AVE WESTPORT CT 06880-2533	/W1K3G4FB7NJ328452/2022/MERCE/A 220 4M LINK # 2021-MS-0002021 Back Taxes/MV-O/DMV CIVLS: 5218952-6585875-N	296.87 0.00 0.00	296.87 71.25 5.00	373.12 373.12 0.00
2021-04-0082855-00 82855	REEVES JAMES S 14 RED COAT RD WESTPORT CT 06880-1409	/WB10M1301N6F37079/2022/BMW/R 1250 G LINK # 2021-MS-0002023 Back Taxes/MV-O/DMV CIVLS: 4643402-6594503-N	153.29 0.00 0.00	153.29 36.79 5.00	195.08 195.08 0.00
2021-04-0082909-00 82909	ROBSON CHARLES W 102 KINGS HWY N WESTPORT CT 06880-3104	/2T3F1RFV1KW066215/2019/TOYOT/RAV4 LE LINK # 2021-MS-0002071 MV-O/DMV CIVLS: 6834109-5591475-N	277.28 0.00 0.00	277.28 66.55 5.00	348.83 348.83 0.00
2021-04-0082914-00 82914	RODRIGUEZ ANNE M 36 ARLEN RD WESTPORT CT 06880-1312	/1GYS4GKL9NR128148/2022/CADIL/ESCALADE LINK # 2021-MS-0002076 MV-O/DMV CIVLS: 5079955-6552533-N	988.32 0.00 0.00	988.32 237.20 5.00	1,230.52 1,230.52 0.00
2021-04-0082915-00 82915	RODRIGUEZ ANNE M 36 ARLEN RD WESTPORT CT 06880-1312	/5UX33DT02N9M21260/2022/BMW/X4 XDRIV LINK # 2021-MS-0002076 MV-O/DMV CIVLS: 5079955-6654584-N	306.00 0.00 0.00	306.00 73.44 0.00	379.44 379.44 0.00
2021-04-0082916-00 82916	RODRIGUEZ DENISE 1655 POST RD EAST 79 WESTPORT CT 06880	/JN8AT2MV9KW391005/2019/NISSA/ROGUE S LINK # 2021-MS-0002077 Back Taxes/MV-O/DMV CIVLS: 4139006-5297423-N	182.36 0.00 0.00	182.36 43.77 5.00	231.13 231.13 0.00
2021-04-0082917-00 82917	RODRIGUEZ RENE R 36 ARLEN RD WESTPORT CT 06880-1312	/JTJBM7FX0K5211552/2019/LEXUS/GX BASE LINK # 2021-MS-0002078 Back Taxes/MV-O/DMV CIVLS: 2890464-6713335-N	213.68 0.00 0.00	213.68 51.28 5.00	269.96 269.96 0.00
2021-04-0082946-00 82946	ROSS JAMES G 18 HILLANDALE RD WESTPORT CT 06880-5210	/5FNRL6H74KB066946/2019/HONDA/ODYSSEY LINK # 2021-MS-0002103 Back Taxes/MV-O/DMV CIVLS: 4290229-6649981-N	200.74 0.00 0.00	200.74 48.18 5.00	253.92 253.92 0.00
2021-04-0082949-00 82949	ROSSETTER PAGE T 30 HITCHCOCK RD WESTPORT CT 06880-2632	/5TDDKRFH0ES066436/2014/TOYOT/HIGHLAND LINK # 2021-MS-0002106 MV-O/DMV CIVLS: 6581143-1951725-N	276.06 0.00 0.00	276.06 66.25 5.00	347.31 347.31 0.00
2021-04-0082963-00 82963	ROULEAU JOAN 136 LANSDOWNE WESTPORT CT 06880-5650	/JHLRE48527C065766/2007/HONDA/CR-V EX LINK # 2021-MS-0002120 MV-O/ Flag: D NE /DMV CIVLS: 1097111-2056399-N	97.04 0.00 0.00	97.04 23.29 5.00	125.33 125.33 0.00
2021-04-0082992-00 82992	RUSS JORDAN H 6 ELMWOOD RD WESTPORT CT 06880-3902 RUSS BROOKE C	/1GNSKPKD6MR187779/2021/CHEVR/TAHOE K1 LINK # 2021-MS-0002141 MV-O/DMV CIVLS: 6439869-6695988-6439851N	318.86 0.00 0.00	318.86 76.53 25.00	420.39 420.39 0.00
2021-04-0083033-00 83033	SARFARAZ ASIF M 7 WHITNEY STREET EXT APT 2 WESTPORT CT 06880-3761	/1N4BL4CV8MN413653/2021/NISSA/ALTIMA S LINK # 2021-MS-0002180 Back Taxes/MV-O/DMV CIVLS: 2391116-6623923-N	12.54 0.00 0.00	12.54 3.01 5.00	20.55 20.55 0.00
2021-04-0083072-00 83072	SCHWARTZ GEORGE I 52 E END AVE APT 12B NEW YORK NY 10028-8049	/WBA8E5G58GNT93274/2016/BMW/320I XDR LINK # 2021-MS-0002213 MV-O/DMV CIVLS: 6079303-6557410-N	161.38 0.00 0.00	161.38 38.73 5.00	205.11 205.11 0.00
2021-04-0083080-00	SCOTT DWANE L	/WDBUF70J73A123308/2003/MERCE/E500	34.59	34.59	47.89

Inquiry Report Bill# Unique_id Dist	TOWN OF WESTPORT Name Address City/State/Zip	Interest Date : 04/29/2024 Prop Loc/Veh.Info./Plan-Sew MBL/LINK # Flags	TOT Inst TOT Adj TOT Paid	Page :12 Tax Due Int Due L/F/Bint Due	Balance Due Now Discount
83080	1655 POST RD E U3103 WESTPORT CT 06880-5646	LINK # 2021-MS-0002220 Back Taxes/MV-O/DMV CIVLS: 5020655-6538777-N	0.00 0.00	8.30 5.00	47.89 0.00
2021-04-0083081-00 83081	SCOTT DYLAN P 68 STRAWBERRY HILL AVE NORWALK CT 06855	/4T1C11AK0NU647011/2022/TOYOT/CAMRY LE LINK # 2021-MS-0002221 Back Taxes/MV-O/DMV CIVLS: 5166069-6523522-N	372.24 0.00 0.00	372.24 89.34 5.00	466.58 466.58 0.00
2021-04-0083090-00 83090	SEALEY LISA M 21 RAYFIELD RD WESTPORT CT 06880-4526	/VWVWML7AN7AE507199/2010/VOLKS/CC SPORT LINK # 2021-MS-0002229 MV-O/DMV CIVLS: 4815067-6531923-N	25.28 0.00 0.00	25.28 6.07 5.00	36.35 36.35 0.00
2021-04-0083100-00 83100	SELLERS KENNETH 2 VALLEY RD WESTPORT CT 06880-5124	/1FTPX14595FB19112/2005/FORD/F150 LINK # 2021-MS-0002239 Back Taxes/MV-O/DMV CIVLS: 5286517-6504223-N	31.03 0.00 0.00	31.03 7.45 5.00	43.48 43.48 0.00
2021-04-0083101-00 83101	SELLERS LILLIAN 2 VALLEY RD WESTPORT CT 06880-5124	/WBAJE7C56JWC55787/2018/BMW/540 XI LINK # 2021-MS-0002240 Back Taxes/MV-O/DMV CIVLS: 3611489-5569657-N	541.74 0.00 0.00	541.74 130.02 5.00	676.76 676.76 0.00
2021-04-0083172-00 83172	SILBERMAN AVI C 475 MAIN ST WESTPORT CT 06880-2159	/3VVDZ7AJ8BM018170/2011/VOLKS/JETTA SE LINK # 2021-MS-0002303 MV-O/DMV CIVLS: 1320936-666000-N	44.09 0.00 0.00	44.09 10.58 5.00	59.67 59.67 0.00
2021-04-0083173-00 83173	SILVA ROBSON G 10 TREADWELL AVE WESTPORT CT 06880-4727	/5TDJKRFH4GS247903/2016/TOYOT/HIGHLAND LINK # 2021-MS-0002304 MV-O/DMV CIVLS: 2475377-6736966-N	94.63 0.00 0.00	94.63 22.71 5.00	122.34 122.34 0.00
2021-04-0083174-00 83174	SILVER ANTHONY J 5 MAYFLOWER PKWY WESTPORT CT 06880-6011	/WP0AB2Y17LSA52339/2020/PORSC/TAYCAN 4 LINK # 2021-MS-0002305 MV-O/DMV CIVLS: 1665696-6574783-N	974.95 0.00 0.00	974.95 233.99 5.00	1,213.94 1,213.94 0.00
2021-04-0083240-00 83240	SPECTOR SCOTT M 36 SASCO CREEK RD WESTPORT CT 06880-6341	/WBA4Z3C59KEF32028/2019/BMW/430XI LINK # 2021-MS-0002363 Back Taxes/MV-O/DMV CIVLS: 2536892-5367028-N	128.88 0.00 0.00	128.88 30.93 5.00	164.81 164.81 0.00
2021-04-0083241-00 83241	SPECTOR SCOTT M 36 SASCO CREEK RD WESTPORT CT 06880-6341  SPECTOR ANDREW P	/JTEBU5JR1K5610708/2019/TOYOT/4RUNNER LINK # 2021-MS-0002363 Back Taxes/MV-O/DMV CIVLS: 2536892-6734907-831231N	138.69 0.00 0.00	138.69 33.29 0.00	171.98 171.98 0.00
2021-04-0083251-00 83251	SPORN ROBERT C 41 ISLAND WAY WESTPORT CT 06880-6925	/1GKFK66837J284267/2007/GMC/YUKON DE LINK # 2021-MS-0002373 Back Taxes/MV-O/DMV CIVLS: 2531675-491262-N	134.44 0.00 0.00	134.44 32.27 5.00	171.71 171.71 0.00
2021-04-0083284-00 83284	STRAND NICHOLAS S 28 CHARCOAL HILL RD WESTPORT CT 06880	/1FMEE5DP5MLB00607/2021/FORD/BRONCO B LINK # 2021-MS-0002400 MV-O/DMV CIVLS: 6840580-6557100-N	321.21 0.00 0.00	321.21 77.09 5.00	403.30 403.30 0.00
2021-04-0083553-00 83553	TRDEVAJ BEQIR 8 DRUMLIN RD WESTPORT CT 06880-6125	/5TDDK3DC5BS011738/2011/TOYOT/SIENNA X LINK # 2021-MS-0002501 Back Taxes/MV-O/DMV CIVLS: 3704813-2071148-N	151.95 0.00 0.00	151.95 36.47 5.00	193.42 193.42 0.00
2021-04-0083572-00 83572	TSIBU AMOH M 20 CROSS ST UNIT 8	/SALRRBBV8HA046191/2017/LAND/DISCOVER LINK # 2021-MS-0002516	357.12 0.00	357.12 85.71	447.83 447.83

Inquiry Report	TOWN OF WESTPORT	Interest Date : 04/29/2024	Page :13		
Bill#	Name	Prop Loc/Veh.Info./Plan-Sew	TOT Inst	Tax Due	Balance
Unique_id	Address	MBL/LINK #	TOT Adj	Int Due	Due Now
Dist	City/State/Zip	Flags	TOT Paid	L/F/Bint Due	Discount
	WESTPORT CT 06880	MV-O/DMV CIVLS: 6840124-4755108-N	0.00	5.00	0.00
2021-04-0083793-00 83793	VEGA MANUEL 3RD 4 LILAC LN WESTPORT CT 06880	/1HGCR2E59HA223759/2017/HONDA/ACCORD S LINK # 2021-MS-0002562 Back Taxes/MV-O/DMV CIVLS: 5545246-6587039-853720N	152.85 0.00	152.85 36.68	194.53 194.53
	SEGUI JAVIER V		0.00	5.00	0.00
2021-04-0083941-00 83941	WATSON CHARLES R 10 W END AVE WESTPORT CT 06880-5823	/2T1FF28P31C468558/2001/TOYOT/CAMRY SO LINK # 2021-MS-0002622 Back Taxes/MV-O/DMV CIVLS: 1414070-2695498-N	12.41 0.00	12.41 2.98	20.39 20.39
			0.00	5.00	0.00
2021-04-0083973-00 83973	WHALEN MICHAEL P 10 BURR FARMS RD APT 3B WESTPORT CT 06880	/5TDEBRCH3NS090819/2022/TOYOT/HIGHLAND LINK # 2021-MS-0002651 Back Taxes/MV-O/DMV CIVLS: 6218782-6625332-N	360.95 0.00	360.95 86.63	452.58 452.58
			0.00	5.00	0.00
2021-04-0084023-00 84023	WORLD PACKAGING CORP 68 JAY ST STE 301 BROOKLYN NY 11201-8358	/WP1AB2A56MLB37578/2021/PORSC/MACAN S LINK # 2021-MS-0002695 MV-O/DMV CIVLS: 6799990-6467664-N	852.90 0.00 0.00	852.90 204.70 5.00	1,062.60 1,062.60 0.00
2021-04-0084047-00 84047	YATES KATHLEEN H 1177 POST RD E APT 215 WESTPORT CT 06880-5438	/JF2SKAJC6NH460713/2022/SUBAR/FORESTER LINK # 2021-MS-0002718 MV-O/DMV CIVLS: 2422249-6674456-N	182.51 0.00 0.00	182.51 43.80 5.00	231.31 231.31 0.00
2021-04-0084054-00 84054	YOLI BONGIWE J PO BOX 241 WESTPORT CT 06881	/WDC0J4KB5HF244037/2017/MERCE/GLC 300 LINK # 2021-MS-0002725 MV-O/DMV CIVLS: 3944340-4444113-N	397.23 0.00 0.00	397.23 95.34 5.00	497.57 497.57 0.00
2021-04-0084080-00 84080	ZIP TO ZIP MOVING INC. 55 POST RD W STE 200 WESTPORT CT 06880-4235	/54DC4W1C5GS807301/2016/ISUZU/NPR HD LINK # 2021-MS-0002747 MV-O/DMV CIVLS: 6864987-6613683-N	252.98 0.00 0.00	252.98 60.72 5.00	318.70 318.70 0.00
2021-04-0084101-00 84101	BENNETT DANIEL L 8 HOCKANUM RD WESTPORT CT 06880-2122 DAGGETT KATIE A	/5YJYGDEF3MF264663/2021/TESLA/MODEL Y MV-O/DMV CIVLS: 6628297-6444371-1502554N	0.00 849.83 0.00	849.83 203.96 0.00	1,053.79 1,053.79 0.00
2021-04-0084102-00 84102	BERGGREN ROBIN L 33 BONNIE BROOK RD WESTPORT CT 06880-1507 BERGGREN BRADLEY S	/WDDPK3JA3GF117828/2016/MERCE/SLK300 MV-O/DMV CIVLS: 5616036-6461283-4444598N	0.00 346.94 0.00	346.94 83.27 5.00	435.21 435.21 0.00
2021-04-0084125-00 84125	GALLO CHARLES E 5 DEEPWOOD LN WESTPORT CT 06880-1317	/3VV2B7AX4KM072330/2019/VOLKS/TIGUAN S MV-O/DMV CIVLS: 6207456-5324554-N	0.00 352.37 0.00	352.37 84.57 5.00	441.94 441.94 0.00
2021-04-0084126-00 84126	GANSER ADAM C 43 EVERGREEN AVE WESTPORT CT 06880-2563	/WA1CMAFE3ED002426/2014/AUDI/Q7 PREMI MV-O/DMV CIVLS: 6773540-6409830-N	0.00 244.41 0.00	244.41 58.66 5.00	308.07 308.07 0.00
2021-04-0084137-00 84137	GUTHARTZ DEDE 200 HILLSPOINT RD WESTPORT CT 06880-4525	/SALCR2GX1KH802345/2019/LAND/DISCOVER MV-O/DMV CIVLS: 2812326-5431908-N	0.00 187.44 0.00	187.44 44.99 5.00	237.43 237.43 0.00
2021-04-0084140-00 84140	HERRERA JOHN B 3 SANDHOPPER TRL WESTPORT CT 06880-5070	/5KTBS2220NF536362/2022/KARAV/BOAT TRA MV-O/DMV CIVLS: 6835414-6545712-N	0.00 9.49 0.00	9.49 2.28 5.00	16.77 16.77 0.00
2021-04-0084161-00	MILAZZO MICHAEL R	/1C4HJXDG4JW187709/2018/JEEP/WRANGLER	0.00	332.18	416.90

**Inquiry Report**

TOWN OF WESTPORT

Interest Date : 04/29/2024

Page :14

Bill#	Name	Prop Loc/Veh.Info./Plan-Sew	TOT Inst	Tax Due	Balance
Unique_id	Address	MBL/LINK #	TOT Adj	Int Due	Due Now
Dist	City/State/Zip	Flags	TOT Paid	L/F/Bint Due	Discount
84161	49 REICHERT CIR WESTPORT CT 06880-2644	MV-O/DMV CIVLS: 6242468-4919276-N	332.18 0.00	79.72 5.00	416.90 0.00
2021-04-0084177-00 84177	ROSS SCOT B 3 CARRIAGE LN WESTPORT CT 06880-2002	/5TDDK3EH0DS225792/2013/TOYOT/HIGHLAND MV-O/DMV CIVLS: 6789909-444886-N	0.00 211.33 204.99	6.34 0.48 0.00	6.82 6.82 0.00
<b># Of Acct (s) : 186</b>			<b>41,865.41</b>	<b>40,038.39</b>	<b>50,449.99</b>
			<b>2,533.99</b>	<b>9,586.60</b>	<b>50,449.99</b>
			<b>4,361.01</b>	<b>825.00</b>	<b>0.00</b>



REQUEST TO ADD ITEM TO BOARD OF FINANCE AGENDA

To: Jennifer S. Tooker

From: Eileen Lavigne Flug, Assistant Town Attorney 

Date: May 6, 2024

**Re: Residential Lease – Longshore Cabin #1 – 260 Compo Road South**

I request that a proposed lease of Cabin #1 at Longshore Club Park be included in the next available, preferably May 22, 2024, agenda of the Board of Finance.

In accordance with the terms of the Town's Policy for Rental of Residential Housing Units, the rental of this property was offered to Town employees. Two employees expressed interest. A drawing was held in the Personnel Office on May 1, 2024, and Officer Dominique Carr of the Police Department was chosen.

The lease term will be for one year, after which the lease will become month-to-month, with each party having the right to terminate upon 30 days' notice.

The rental amount is the fair market rent of \$1,850 per month, increased annually by the New York-Northern New Jersey-Long Island CPI-U.

Officer Carr would like to commence renting on June 1, 2024. The item will be placed on the Board of Selectwomen's agenda the morning of May 22, 2024. Their approval will be subject to the Board of Finance's recommendation at their meeting later that evening.

If you have any questions or need any further information, please let me know.

Approved for Submission to the Board of Finance

  
\_\_\_\_\_  
Jennifer S. Tooker, First Selectwoman

cc: Jen Fava, Director, Parks and Recreation  
Rick Guinta, Deputy Director, Parks and Recreation

**TOWN OF WESTPORT**  
**LEASE AGREEMENT**

This Lease, made as of the 1<sup>st</sup> day of June, 2024, between the Town of Westport, (hereinafter referred to as “Town”), and Dominique Carr and Jayme Thompson (hereinafter referred to, jointly and severally, as “You”).

For good and valuable consideration, the parties agree as follows:

**I. PREMISES**

The Town of Westport is renting to You and You are renting from the Town the premises at 260 Compo Road South, Cabin #1, Westport, Connecticut, together with any fixtures and appliances contained therein (hereinafter the “Premises”).

You have examined the Premises and as of the date of this Lease, they are in good order and repair.

**II. TERM**

Unless earlier terminated, the term of this Lease shall be one year commencing June 1, 2024 (the “Commencement Date”) and ending on May 31, 2025 (the “Lease Termination Date”).

**III. RENT; SCHEDULE OF PAYMENTS**

Commencing on the Commencement Date and continuing through the Lease Termination Date, You agree to pay a monthly rent of ONE THOUSAND EIGHT HUNDRED FIFTY AND 00/100 dollars (\$1,850.00). The rent shall be adjusted for any approved holdover tenancies in accordance with the Town’s Policy for Rental of Residential Housing Units.

Payment shall be made on or before the first day of every month during the term of the Lease at the Department of Parks and Recreation, 260 South Compo Road, Longshore Club Park, Westport, CT 06880.

**IV. SECURITY DEPOSIT**

You have deposited with the Town the sum of ONE THOUSAND EIGHT HUNDRED FIFTY AND 00/100 dollars (\$1,850.00) as security for the full performance by You of all of Your covenants and agreements in this Lease. Upon Your full compliance with the terms hereof, the security will be returned to You, together with the interest thereon as required by law, after the termination of the Lease.

**V. YOUR PROMISES AND OBLIGATIONS**

1. You shall pay the rent punctually without demand.

2. You shall pay all charges for all operating expenses and all utilities on the Premises, including, but not limited to fuel, telephone, gas, electric service, and garbage removal.
3. You shall remove all garbage, dirt, ashes, refuse and waste from the Premises.
4. You shall be responsible for snow removal.
5. You shall make no alterations in or to the Premises, including without limitation painting and wallpapering, without the Town's prior written approval. Any alterations and improvements built or placed on the Premises, except moveable personal property, shall be the property of the Town and, unless otherwise agreed to, shall remain on the Premises upon the expiration or termination of this Lease.
6. You shall not cause or permit any waste or injury to the Premises, nor to the fixtures, trees, shrubs, or appurtenances on the Premises.
7. You shall keep all furniture, fixtures and appliances that are included in the Lease in good order and repair, at Your own expense. You shall make all repairs and pay for or replace any damage, breakage, or loss of any leased furniture, fixtures, or appliances.
8. You shall also make all minor repairs to the Premises. A "minor repair" shall be defined as any single item of repair costing \$500.00 or less.
9. You shall comply with all laws of the State of Connecticut and any and all rules, ordinances, and regulations of the Town, as may relate to the Premises. You shall be responsible for all fines, penalties, and costs for any actual or threatened violation of any such laws, rules, regulations and ordinances.
10. You shall not assign this Lease nor sublet all or any part of the Premises, or transfer the use or possession of any fixture or appliance, without the Town's prior written consent. You shall not use or permit the Premises to be used except as a private residence. The Premises shall not be used for any hazardous activity or for the purpose of carrying on any business, profession, or trade of any kind.
11. The Premises shall be occupied by no more than two (2) adults. You may not permit other persons to join the household without notifying the Town and obtaining the Town's written permission.
12. You shall not permit the Premises to remain unoccupied for more than ten (10) days at one time without prior notice to the Town and its written approval.
13. You shall permit the Town or its agents to show the Premises to persons wishing to rent or purchase same during the last thirty (30) days of the term of this Lease.
14. You shall permit the Town or its agents to enter the Premises at reasonable times and upon reasonable notice to inspect or make necessary repairs. You will not unreasonably deny the Town the right to enter the Premises. The Town or its agents may enter the Premises at any time

in case of emergency.

15. Upon the termination of this Lease or Your occupancy of the Premises, You shall surrender the Premises and any furniture (other than furniture you provided), fixtures, and appliances to the Town in as good condition as they were at the beginning of this Lease, reasonable use and wear thereof and damage by the elements excepted. The Premises shall be left clean and in good order at the termination of this Lease.

16. You agree to use the same oil company for oil delivery and care and maintenance of the heating system as the Town presently uses.

17. You agree to leave the oil tank full at the end of the Lease.

18. You agree to maintain, throughout the term of this Lease, personal liability insurance for the benefit of both You and the Town in the amount of \$500,000.00. Said policy shall name the Town of Westport as an additional insured. Said policy is also subject to prior approval of the Town. The Town may review and adjust insurance requirements periodically, and You will provide additional types and amounts of insurance as the Town may require upon written request at any time while this Lease is in effect.

19. You shall deliver to the Town a certificate of insurance prior to execution of this Lease and a new certificate upon the renewal of any insurance policy.

## **VI. TOWN'S PROMISES AND OBLIGATIONS**

1. The Town represents that it has good right to Lease the Premises to You.

2. The Town shall deliver the Premises to You in good condition, with all appliances and systems in working order.

3. The Town shall permit You to use and occupy the Premises for the term of this Lease upon Your paying the rent and performing Your covenants and agreements.

4. If the Premises shall be partially damaged by fire or other causes (other than Your fault or negligence), the Town shall make the repairs as speedily as possible, at its expense. There shall be an abatement of rent for the time during which the Premises are damaged.

5. If the Premises are rendered unusable by fire or other casualty, You may vacate the Premises and terminate this Lease. If You decide to terminate the Lease, You must notify the Town in writing within fourteen (14) days after vacating that You are terminating the Lease. The Town shall then adjust the rent proportionately.

## **VII. ANIMALS**

No pets or animals of any kind shall be permitted on the Premises without the prior consent of the Town.

## **VIII. TERMINATION**

1. The Town shall have the right to terminate this Lease, if:

(a) Any payment of rent shall remain due and unpaid for fifteen (15) days after it shall have become due and payable.

(b) You fail to comply with any other covenant or agreement set forth herein within fifteen (15) days of receiving notice of Your failure to comply with such covenant or agreement.

2. If this Lease is terminated, the Town shall give You notice to quit possession or occupancy of the Premises.

3. If the Town waives any default by You, that will not affect the Town's rights upon a subsequent default.

4. If You are in default under this Lease and if the Town refers the matter to an attorney, You will pay the Town reasonable attorney fees. You will also pay the Town all of its other collection costs and expenses. You will also pay the Town reasonable attorney fees and court costs in the event of any holdover rental.

5. If the Town has the right to terminate this Lease, it may recover possession of the Premises in accordance with the laws of the State of Connecticut.

## **IX. ABANDONMENT**

If at any time during the term of this Lease You abandon the Premises, the Town may, at its option, enter the leased Premises by any means without being liable for any prosecution for such entering, and without becoming liable to You for damages or for any payment of any kind whatever and may, at its discretion, as agent for You, relet the leased Premises, or any part of the leased Premises, for the whole or any part of the then-unexpired term, and may receive and collect all rent payable by virtue of such reletting. The Town may hold You liable for any difference between the rent that would have been payable under this Lease during the balance of the unexpired term if this Lease had continued in force, and the net rent for such period realized by the Town by means of such reletting.

If the Town's right of re-entry is exercised following abandonment of the Premises by You, then Town may consider any personal property belonging to You and left on the Premises to also have been abandoned, in which case Town may dispose of all such personal property in any manner Town shall deem proper and is hereby relieved of all liability for doing so.

## **X. HOLDOVER BY YOU**

If You remain in possession of the Premises with the consent of the Town after the expiration of this Lease, a new tenancy from month-to-month shall be created between You and the Town which shall be subject to all the terms and conditions of this Lease Agreement, but which shall

be terminated by thirty (30) days' written notice served by either You or the Town on the other party.

**XI. GENERAL**

1. This Lease may be enforced against both You and the Town and our respective heirs, administrators, executors, successors, and assigns.
2. You understand that the Town has prepared and presented to You this Lease in a good faith attempt to comply with Connecticut General Statutes Section 42-151, et seq., the so-called Plain Language Bill.
3. Notices may be sent to You at the address of the Premises. Notices may be sent to the Town at 110 Myrtle Avenue, Westport, CT 06880.

**XII. INDEMNIFICATION**

You shall indemnify and save harmless the Town from any and all claims against the Town arising from any accident, injury, or damage whatsoever caused to any person or to the property of any person and occurring during the term of this Lease where such accident, injury, or damage results, or is claimed to have resulted from any of Your acts, omissions or negligence or your agents, employees, invitees or visitors.

**XIII. FAIR HOUSING POLICY**

The Town of Westport does not discriminate against any person in the leasing of any Town-owned premises because of race, color, national origin, ancestry, creed, marital status, age, familial status, disability, lawful source of income, sex or sexual orientation, gender identity or expression, or Veteran status.

[SIGNATURES APPEAR ON THE FOLLOWING PAGES]

IN WITNESS WHEREOF, the undersigned duly authorized representatives have set their hands as of the date first above written.

WITNESSES:

**TOWN OF WESTPORT,  
LANDLORD**

\_\_\_\_\_  
\_\_\_\_\_

\_\_\_\_\_  
By: Jennifer S. Tooker  
First Selectwoman

WITNESSES:

**DOMINIQUE CARR, TENANT**

\_\_\_\_\_  
\_\_\_\_\_

\_\_\_\_\_

WITNESSES:

**JAYME THOMPSON, TENANT**

\_\_\_\_\_  
\_\_\_\_\_

\_\_\_\_\_

STATE OF CONNECTICUT)

)

ss.

TOWN OF WESTPORT

Date: \_\_\_\_\_

COUNTY OF FAIRFIELD )

Personally appeared **Jennifer S. Tooker** as First Selectwoman of the Town of Westport, a Municipal Corporation, Signer of the foregoing instrument, being duly authorized, she acknowledged the same to be her free act and deed and the free act and deed of the Town of Westport, before me.

\_\_\_\_\_  
Commissioner of the Superior Court

Notary Public

My Commission Expires: \_\_\_\_\_





## APPRAISAL OF REAL PROPERTY



**LOCATED AT**

260 Compo Rd S #1  
Westport, CT 06880

**FOR**

Town of Westport  
110 Myrtle Avenue  
Westport, CT

**AS OF**

March 26, 2024

**BY**

Lee DuBrow  
Lee DuBrow Appraisal Service  
P.O. Box 822  
Westport, CT 06881  
(203) 913-7700  
lee@dubrow.net

Borrower		File No. 24032602	
Property Address	260 Compo Rd S #1		
City	Westport	County	Fairfield
		State	CT
		Zip Code	06880
Lender/Client	Town of Westport		

### APPRAISAL AND REPORT IDENTIFICATION

This Report is one of the following types:

- Appraisal Report (A written report prepared under Standards Rule 2-2(a), pursuant to the Scope of Work, as disclosed elsewhere in this report.)
- Restricted Appraisal Report (A written report prepared under Standards Rule 2-2(b), pursuant to the Scope of Work, as disclosed elsewhere in this report, restricted to the stated intended use only by the specified client and any other named intended user(s).)

### Comments on Standards Rule 2-3

I certify that, to the best of my knowledge and belief:

- The statements of fact contained in this report are true and correct.
- The reported analyses, opinions, and conclusions are limited only by the reported assumptions and limiting conditions and are my personal, impartial, and unbiased professional analyses, opinions, and conclusions.
- Unless otherwise indicated, I have no present or prospective interest in the property that is the subject of this report and no personal interest with respect to the parties involved.
- Unless otherwise indicated, I have performed no services, as an appraiser or in any other capacity, regarding the property that is the subject of this report within the three-year period immediately preceding acceptance of this assignment.
- I have no bias with respect to the property that is the subject of this report or the parties involved with this assignment.
- My engagement in this assignment was not contingent upon developing or reporting predetermined results.
- My compensation for completing this assignment is not contingent upon the development or reporting of a predetermined value or direction in value that favors the cause of the client, the amount of the value opinion, the attainment of a stipulated result, or the occurrence of a subsequent event directly related to the intended use of this appraisal.
- My analyses, opinions, and conclusions were developed, and this report has been prepared, in conformity with the Uniform Standards of Professional Appraisal Practice that were in effect at the time this report was prepared.
- Unless otherwise indicated, I have made a personal inspection of the property that is the subject of this report.
- Unless otherwise indicated, no one provided significant real property appraisal assistance to the person(s) signing this certification (if there are exceptions, the name of each individual providing significant real property appraisal assistance is stated elsewhere in this report).

### Comments on Appraisal and Report Identification

Note any USPAP related issues requiring disclosure and any State mandated requirements:

PRIOR SERVICE STATEMENT - I have performed no other services, as an appraiser or in any other capacity, regarding the property that is the subject of the work under review within the three-year period immediately preceding acceptance of this assignment.

APPRAISAL INDEPENDENCE REQUIREMENT- The appraisal report was completed in adherence to the Appraisal Independence Requirement and the USPAP standards.

SCOPE OF WORK, INTENDED USE AND INTENDED USER(S) - The intended use of this assignment is to estimate the market rent, as defined in this report, for use by the Town of Westport. Appraiser does not intend or consent to any other use of this assignment. The intended user is the Client: Town of Westport.

#### APPRAISER:

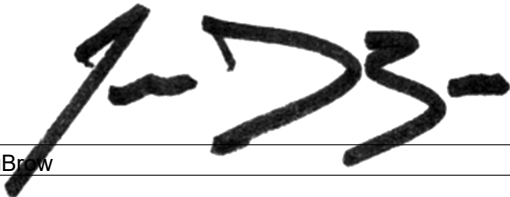
Signature: 

Name: Lee DuBrow

State Certification #: RCR.0000167

or State License #: \_\_\_\_\_

State: CT Expiration Date of Certification or License: 04/30/2024

Date of Signature and Report: 04/05/2024

Effective Date of Appraisal: March 26, 2024

Inspection of Subject:  None  Interior and Exterior  Exterior-Only

Date of Inspection (if applicable): 03/26/2024

#### SUPERVISORY or CO-APPRAISER (if applicable):

Signature: \_\_\_\_\_

Name: \_\_\_\_\_

State Certification #: \_\_\_\_\_

or State License #: \_\_\_\_\_

State: \_\_\_\_\_ Expiration Date of Certification or License: \_\_\_\_\_

Date of Signature: \_\_\_\_\_

Inspection of Subject:  None  Interior and Exterior  Exterior-Only

Date of Inspection (if applicable): \_\_\_\_\_

Lee DuBrow Appraisal Service  
**SINGLE FAMILY COMPARABLE RENT SCHEDULE**

File # 24032602

This form is intended to provide the appraiser with a familiar format to estimate the market rent of the subject property. Adjustments should be made only for items of significant difference between the comparables and the subject property.

ITEM	SUBJECT	COMPARABLE NO. 1		COMPARABLE NO. 2		COMPARABLE NO. 3	
Address	260 Compo Rd S #1 Westport, CT 06880	10 Saugatuck Ave # C Westport, CT 06880		965 Post Rd E Ste 3 Westport, CT 06880		77 Saugatuck Ave Westport, CT 06880	
Proximity to Subject		0.88 miles NW		2.65 miles NE		0.78 miles NW	
Date Lease Begins	N/A	01/21/2024		02/19/2024		02/01/2024	
Date Lease Expires		Yearly Lease		Yearly Lease		Yearly Lease	
Monthly Rental	If Currently Rented: \$	\$ 2,600		\$ 2,750		\$ 1,950	
Less: Utilities	\$	\$		\$ 275		\$ 100	
Furniture							
Adjusted Monthly Rent	\$	\$ 2,600		\$ 2,475		\$ 1,850	
Data Source	Town Hall Records Inspection 3/26/24			Town Hall Records Smart Mls Listing Service		Town Hall Records / Mls Smart Mls Listing Service	
RENT ADJUSTMENTS	DESCRIPTION	DESCRIPTION	+( -\$) Adjust.	DESCRIPTION	+( -\$) Adjust.	DESCRIPTION	+( -\$) Adjust.
Rent		None Known		None Known		None Known	
Concessions							
Location/View	Residential / Avg	Res/ Comm / Avg		Res/ Comm / Avg		Res/ Comm / Avg	
Design and Appeal	Cabin / No insulation	Office-Apt Bldg/Avg	-260	Office-Apt Bldg/Avg	-125	Multiple Dwellings aka 16 Franklin St	-100
Age/Condition	Built 1973 Average	Built 1900 Good	-500	Built 1929 Good	-500	Built 1963 Average	
Above Grade	Total Bdrms Baths	Total Bdrms Baths		Total Bdrms Baths		Total Bdrms Baths	
Room Count	4 2 2.0	5 2 2.0		6 2 1.0	+25	4 2 1.0	+25
Gross Living Area	908 Sq. Ft.	1,100 Sq. Ft.		1,100 Sq. Ft.		630 Sq. Ft.	+100
Other (e.g., basement, etc.)	None	None		None		None	
Other:	No Garage No Cac	No Garage No Cac		No Garage Cac	-25	No Garage No Cac	
Net Adj. (total)		<input type="checkbox"/> + <input checked="" type="checkbox"/> -	\$ -760	<input type="checkbox"/> + <input checked="" type="checkbox"/> -	\$ -625	<input checked="" type="checkbox"/> + <input type="checkbox"/> -	\$ 25
Indicated Monthly Market Rent		\$ 1,840		\$ 1,850		\$ 1,875	

Comments on market data, including the range of rents for single family properties, an estimate of vacancy for single family rental properties, the general trend of rents and vacancy, and support for the above adjustments. (Rent concessions should be adjusted to the market, not to the subject property.)

The town of Westport has a limited number of rental opportunities. This keeps rental values relatively stable overall. The above rents were from closed Mls listings during the past 12 months. There appears to be reasonable demand for rental properties in the town of Westport. Rental concessions are not common in this market.

Final Reconciliation of Market Rent: See attached addenda.

I (WE) ESTIMATE THE MONTHLY MARKET RENT OF THE SUBJECT AS OF March 26, 2024 TO BE \$ 1,850

Appraiser(s) SIGNATURE  Review Appraiser SIGNATURE \_\_\_\_\_  
 NAME Lee DuBrow (if applicable) NAME \_\_\_\_\_

Date Property Inspected 03/26/2024 Report Signed 04/05/2024 Date Property Inspected \_\_\_\_\_ Report Signed \_\_\_\_\_  
 License or Certification # RCR.0000167 State CT License or Certification # \_\_\_\_\_ State \_\_\_\_\_  
 Expiration Date of License or Certification 04/30/2024 Expiration Date of License or Certification \_\_\_\_\_  
 Review Appraiser  Did  Did Not Inspect Subject Property

**ADDITIONAL COMPARABLE RENTALS**

File # 24032602

This form is intended to provide the appraiser with a familiar format to estimate the market rent of the subject property. Adjustments should be made only for items of significant difference between the comparables and the subject property.

ITEM	SUBJECT	COMPARABLE NO. 4		COMPARABLE NO. 5		COMPARABLE NO. 6	
Address	260 Compo Rd S #1 Westport, CT 06880	225 Compo Rd S Westport, CT 06880		19 Maple Ave N Westport, CT 06880			
Proximity to Subject		0.54 miles NE		3.51 miles NE			
Date Lease Begins	N/A	04/04/2024		05/01/2023			
Date Lease Expires		Yearly Lease		Yearly Lease			
Monthly Rental	If Currently Rented: \$	\$ 1,925		\$ 3,000		\$	
Less: Utilities	\$	\$ 100		\$		\$	
Furniture							
Adjusted Monthly Rent	\$	\$ 1,825		\$ 3,000		\$	
Data Source	Town Hall Records Inspection 3/26/24	Town Hall Records Smart Mls Listing Service		Town Hall Records Smart Mls Listing Service			
RENT ADJUSTMENTS	DESCRIPTION	DESCRIPTION	+( -\$) Adjust.	DESCRIPTION	+( -\$) Adjust.	DESCRIPTION	+( -\$) Adjust.
Rent		None Known		None Known			
Concessions							
Location/View	Residential / Avg	Residential / Avg		Residential / Avg			
Design and Appeal	Cabin / No insulation	Det Cottage House & Cottage - 1 lot	-100	Multi Fam / Avg (2 Family)	-300		
Age/Condition	Built 1973 Average	Built 1970 (Owner) Average		Built 1924 Good	-500		
Above Grade	Total Bdrms Baths	Total Bdrms Baths		Total Bdrms Baths		Total Bdrms Baths	
Room Count	4 2 2.0	4 2 1.0	+25	5 2 1.0	+25		
Gross Living Area	908 Sq. Ft.	530 Sq. Ft.	+100	1,052 Sq. Ft.			
Other (e.g., basement, etc.)	None	None		Part Basement Unfinished	-25		
Other:	No Garage No Cac	No Garage No Cac		No Garage No Cac			
Net Adj. (total)		<input checked="" type="checkbox"/> + <input type="checkbox"/> -	\$ 25	<input type="checkbox"/> + <input checked="" type="checkbox"/> -	\$ -800	<input type="checkbox"/> + <input type="checkbox"/> -	\$
Indicated Monthly Market Rent		\$ 1,850		\$ 2,200		\$	
Comments:							

**Supplemental Addendum**

File No. 24032602

Borrower						
Property Address						
260 Compo Rd S #1						
City	Westport	County	Fairfield	State	CT	Zip Code 06880
Lender/Client Town of Westport						

**PURPOSE OF THE ASSIGNMENT**

The purpose of this assignment is to render an opinion of the market rent of the subject property as of the date of the inspection. The intended user of the report is the Town of Westport. The function of the assignment is to assist the client in estimating market rent.

**SCOPE OF THE ASSIGNMENT**

The scope of this assignment included inspection of the unit, and information obtained from public records, and the Smart Multiple Listing Service for the purpose of developing a Rent Schedule. The appraiser is not a home inspector, and noted observations is not a home inspection. The walk through cannot be relied upon to disclose hidden defects that are not apparent from a visual observation of the subject property. The testing of systems (structural, electrical, mechanical, heating, cooling, plumbing) and components (such as appliances, fixtures, doors, windows, etc) lies outside of the scope of this assignment.

**COMMENTS ON THE SUBJECT**

The appraiser previously completed a rent schedule for the property during 2018. At that time, a contact at the Westport Parks and Recreation Department indicated that cabins were originally built for seasonal use, and are not insulated. They have become used for year round living over the years. It is assumed that heating costs are higher, and may have minor influences some livability when compared to more typical homes in the area. Cabin #1 was vacant at that time of the walk through. Contact indicated that new carpeting is scheduled to be installed prior to unit being rented. The seasonal construction influences are not duplicated in the rental data available. Consideration is given for additional heating costs / appeal associated with the occupancy of seasonal homes for year round use in grid. Comparable properties with no utilities included adjusted approximately 10% of rental cost. Properties with full or partial utilities in rental cost adjusted 5%.

The location within Longshore Park appears to be more of a personal preference in market rather than a value consideration.

**RECONCILIATION OF MARKET RENTS**

Due the limited supply of comparable rental data available, rental comps were considered from detached homes and multi family homes, attached apartments, apartment buildings, and mixed use properties. Condominiums were not considered. The rental comps included offered the most similar general features, amenities, and overall appeal in the current market. Comps 3 and 4 also represents the most affordable 2 bedroom rentals available in the town of Westport at the present time. As noted in the subject's comments above, consideration of the additional costs / appeal associated with the occupancy of seasonal homes for year round use are made in grid. It is the appraiser's opinion the lower to mid range would be considered appropriate for the subject for the purpose of this rent schedule.

# Assessor's Card - Page 1

Property Location 260 COMPO RD S      Map ID C04 / 001/000 /      Bldg Name      State Use 939  
 Vision ID 10326      Account # 29125      Bldg # 5      Sec # 1 of 1      Card # 7 of 16      Print Date 2/29/2024 9:58:10 AM

CURRENT OWNER	TOPO	UTILITIES	STRT / ROAD	LOCATION	CURRENT ASSESSMENT		
WESTPORT TOWN OF			1 Public		Description	Code	
LONGSHORE					EX RS DWL	13	
110 MYRTLE AVE	Alt Prcl ID 53050250 Historic ID Census 505 WestportC J30 Survey Ma GIS ID C04001000				EX COM LN	21	
					EX COM BL	22	
					EX CM OTB	25	
WESTPORT CT 06880					Assessed	Assessed	
					740,100	518,100	
					25,437,000	17,805,900	
					7,669,800	5,369,000	
					5,630,700	3,941,600	
					<b>Total</b>	<b>39,477,600</b>	<b>27,634,600</b>

VISION

RECORD OF OWNERSHIP	VOL/PAGE	SALE DATE	QU	VI	SALE PRICE	VC	PREVIOUS ASSESSMENTS (HISTORY)
WESTPORT TOWN OF	0172 0585	04-14-1960	U	I	0	29	Year Code Assessed Year Assessed V Year Assessed
							2023 13 518,100 2022 518,100 2021 512,300
							21 17,805,900 17,805,900
							22 5,369,000 5,369,000
							25 3,941,600 3,941,600
							<b>Total 27,634,600 Total 27,634,600 Total 27,628,800</b>

EXEMPTIONS	OTHER ASSESSMENTS			APPRaised VALUE SUMMARY	
Year Code Description Amount	Code Description Number Amount	Comm Int	This signature acknowledges a visit by a Data Collector or Assessor		
				Appraised Bldg. Value (Card)	8,357,200
				Appraised Xf (B) Value (Bldg)	52,700
				Appraised Ob (B) Value (Bldg)	5,630,700
				Appraised Land Value (Bldg)	25,437,000
				Special Land Value	0
				Total Appraised Parcel Value	39,477,600
				Valuation Method	C
				<b>Total Appraised Parcel Value</b>	<b>39,477,600</b>

BUILDING PERMIT RECORD								VISIT / CHANGE HISTORY					
Permit Id	Issue Date	Type	Amount	Insp Date	% Comp	Date Comp	Comments	Date	Id	Type	Is	Cd	Purpost/Result

Permit Id	Comments

LAND LINE VALUATION SECTION																
B	Use Code	Description	Zone	Land Type	Land Units	Unit Price	Size Adj	Site Index	Cond.	Nbhd.	Nbhd. Adj	Notes	Location Adjustment	Adj Unit P	Land Value	
5	923	Mun Bldg Res	AAA		0.000 AC	0.00	1.00000	5	1.00		1.000		0.0000		0	
					<b>Total Card Land Units</b>	<b>0.000 AC</b>	<b>Parcel Total Land Area</b>					<b>168.950</b>			<b>Total Land Value</b>	<b>0</b>

## Assessor's Card - Page 2

Property Location 260 COMPO RD S Map ID C04/ / 001/000 / Bldg Name Card # 7 of 16 State Use 939  
 Vision ID 10326 Account # 29125 Bldg # 5 Sec # 1 of 1 Print Date 2/29/2024 9:58:11 AM

**CONSTRUCTION DETAIL (CONTINUED)**

Element	Cd	Description	Element	Cd	Description
Style:	01	Ranch	Fireplaces		
Model:	01	Residential	Ceiling Height		
Grade:	09	C+	Elevator		
Stories:	1	1 Story	<b>CONDO DATA</b>		
Occupancy	11	Clapboard	Parcel Id		
Exterior Wall 1				C	Owne
Exterior Wall 2				B	S
Roof Structure:	03	Gable	Adjust Type		
Roof Cover	03	Asphalt Shingl	Code		
Interior Wall 1	05	Drywall	Description		Factor%
Interior Wall 2			Condo Flr		
Interior Flr 1	12	Hardwood	Condo Unit		
Interior Flr 2			<b>COST / MARKET VALUATION</b>		
Heat Fuel	02	Oil	Building Value New		136,257
Heat Type:	05	Hot Water	Year Built		1973
AC Type:	01	None	Effective Year Built		
Total Bedrooms	02	2 Bedrooms	Depreciation Code		A
Total Bthrms:	1	1 Full Bath	Remodel Rating		
Total Half Baths	0		Year Remodeled		
Total Xtra Fixrs			Depreciation %		36
Total Rooms:			Functional Obsol		
Bath Style:	02	Average	External Obsol		
Kitchen Style:	02	Average	Trend Factor		1
Kitchens	1		Condition		
Whirlpool Tubs			Condition %		
Hot Tubs			Percent Good		64
Sauna (SF Area			Cns Sect Rcnld		87,200
Fin Basement			Dep % Ovr		
Fin Bsmt Qual			Dep Ovr Comment		
Bsmt. Garages			Misc Imp Ovr		
Interior Cond	A		Misc Imp Ovr Comment		
Fireplaces			Cost to Cure Ovr		
Ceiling Height			Cost to Cure Ovr Comment		

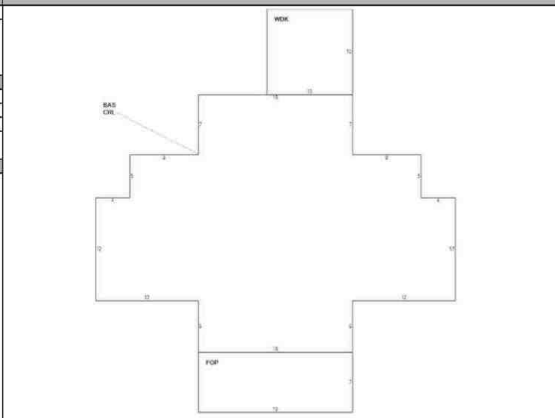

**OB - OUTBUILDING & YARD ITEMS(L) / XF - BUILDING EXTRA FEATURES(B)**

Code	Description	L/B	Units	Unit Price	Yr Bilt	Cond. Cd	% Gd	Grade	Grade Adj	Appr. Value

**BUILDING SUB-AREA SUMMARY SECTION**

Code	Description	Living Area	Floor Area	Eff Area	Unit Cost	Undeprec Value
BAS	First Floor	908	908		135.08	122,649
CRL	Crawl Space	0	908		0.00	0
FOP	Porch, Open	0	126		26.80	3,377
WDK	Deck, Wood	0	100		13.51	1,351
Ttl Gross Liv / Lease Area		908	2,042			127,377



### Building Sketch

<b>Borrower</b>					
Property Address	260 Compo Rd S #1				
City	Westport	County	Fairfield	State	CT
				Zip Code	06880
Lender/Client	Town of Westport				

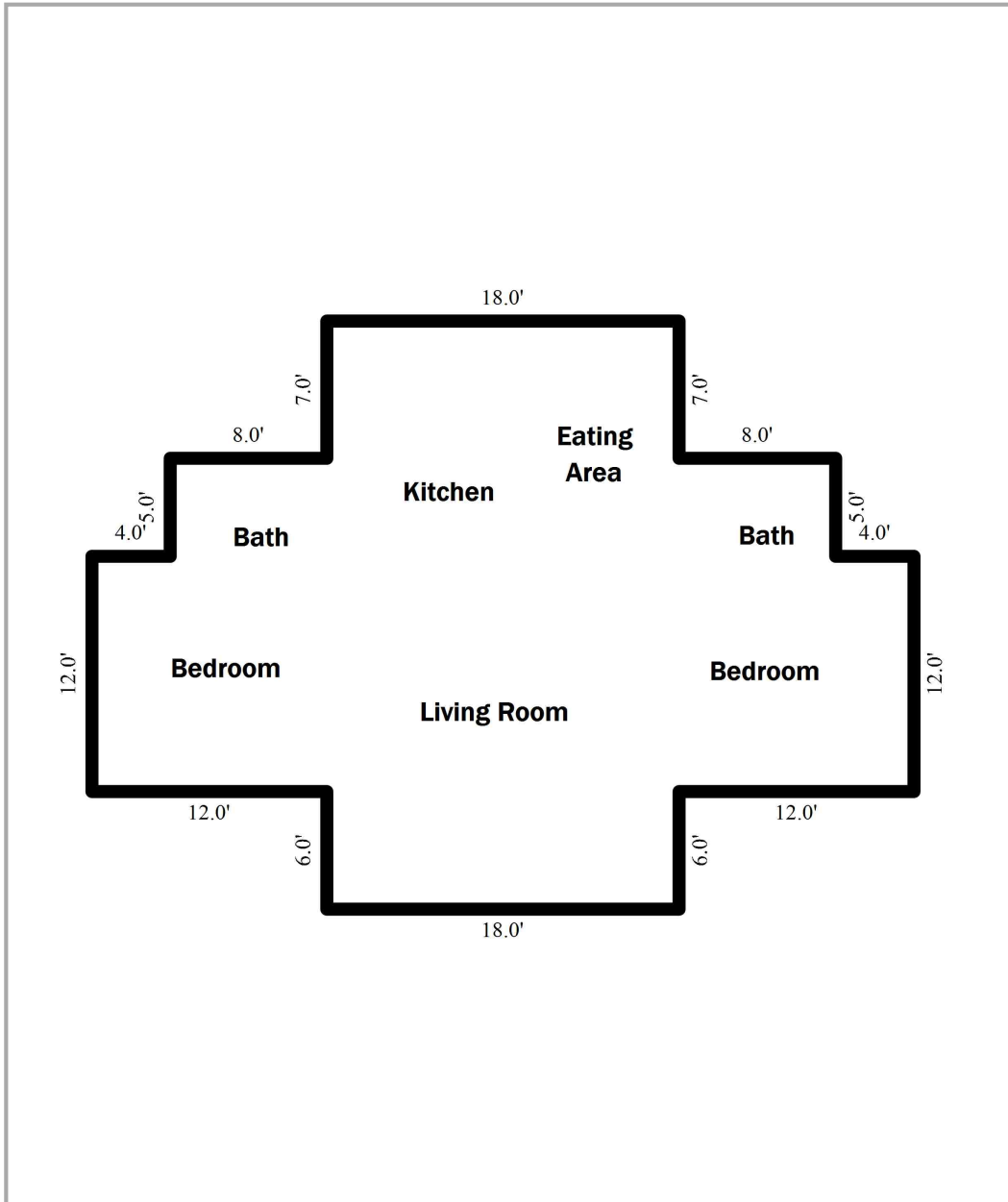

Sketch by Apex Sketch

AREA CALCULATIONS SUMMARY						AREA CALCULATIONS BREAKDOWN				
Code	Description	Factor	Net Size	Perimeter	Net Totals	Name	Base x	Height x	Width =	Area
GLA1	First Floor	1.0	908.0	144.0	908.0	First Floor	18.0 x	7.0 =		126.0
							34.0 x	5.0 =		170.0
							42.0 x	12.0 =		504.0
							18.0 x	6.0 =		108.0
	Net LIVABLE		(rounded)		908	4 total items			(rounded)	908



**Subject Photo Page**

<b>Borrower</b>						
Property Address	260 Compo Rd S #1					
City	Westport	County	Fairfield	State	CT	Zip Code 06880
Lender/Client	Town of Westport					

**Subject Front**

Sales Price  
 Gross Living Area  
 Total Rooms  
 Total Bedrooms  
 Total Bathrooms  
 Location  
 View  
 Site  
 Quality  
 Age

**Subject Rear****Subject Street**

**Photograph Addendum**

<b>Borrower</b>						
Property Address	260 Compo Rd S #1					
City	Westport	County	Fairfield	State	CT	Zip Code 06880
Lender/Client	Town of Westport					

**Living Room****Kitchen****Bedroom****Bath****Bedroom****Bath**

## Rental Photo Page

<b>Borrower</b>							
Property Address	260 Compo Rd S #1						
City	Westport	County	Fairfield	State	CT	Zip Code	06880
Lender/Client	Town of Westport						



### Rental 1

10 Saugatuck Ave # C  
 Proximity to Subject 0.88 miles NW  
 Adj. Monthly Rent 2,600  
 Gross Living Area 1,100  
 Total Rooms 5  
 Total Bedrooms 2  
 Total Bathrooms 2.0  
 Location Res/ Comm / Avg  
 View  
 Condition Good  
 Age/Year Built Built 1900



### Rental 2

965 Post Rd E Ste 3  
 Proximity to Subject 2.65 miles NE  
 Adj. Monthly Rent 2,475  
 Gross Living Area 1,100  
 Total Rooms 6  
 Total Bedrooms 2  
 Total Bathrooms 1.0  
 Location Res/ Comm / Avg  
 View  
 Condition Good  
 Age/Year Built Built 1929



### Rental 3

77 Saugatuck Ave  
 Proximity to Subject 0.78 miles NW  
 Adj. Monthly Rent 1,850  
 Gross Living Area 630  
 Total Rooms 4  
 Total Bedrooms 2  
 Total Bathrooms 1.0  
 Location Res/ Comm / Avg  
 View  
 Condition Average  
 Age/Year Built Built 1963



## Rental Photo Page

<b>Borrower</b>							
Property Address	260 Compo Rd S #1						
City	Westport	County	Fairfield	State	CT	Zip Code	06880
Lender/Client	Town of Westport						



### Rental 4

225 Compo Rd S  
 Proximity to Subject 0.54 miles NE  
 Adj. Monthly Rent 1,825  
 Gross Living Area 530  
 Total Rooms 4  
 Total Bedrooms 2  
 Total Bathrooms 1.0  
 Location Residential / Avg  
 View  
 Condition Average  
 Age/Year Built Built 1970 (Owner)



### Rental 5

19 Maple Ave N  
 Proximity to Subject 3.51 miles NE  
 Adj. Monthly Rent 3,000  
 Gross Living Area 1,052  
 Total Rooms 5  
 Total Bedrooms 2  
 Total Bathrooms 1.0  
 Location Residential / Avg  
 View  
 Condition Good  
 Age/Year Built Built 1924

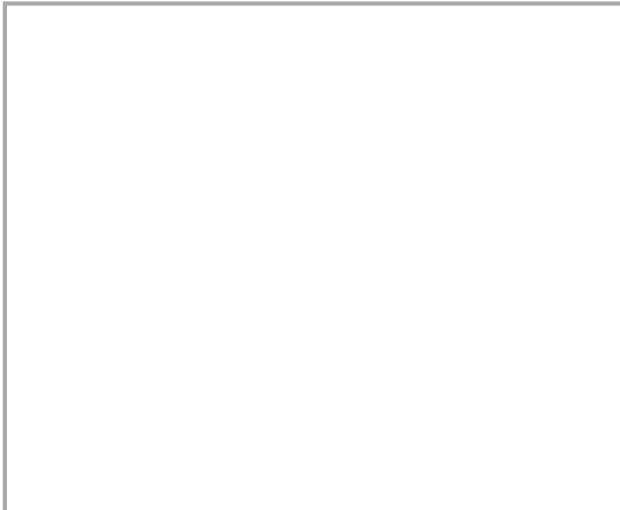

### Rental 6

Proximity to Subject  
 Adj. Monthly Rent  
 Gross Living Area  
 Total Rooms  
 Total Bedrooms  
 Total Bathrooms  
 Location  
 View  
 Condition  
 Age/Year Built

**Assumptions, Limiting Conditions & Scope of Work**

File No.: 24032602

Property Address:	260 Compo Rd S #1	City:	Westport	State:	CT	Zip Code:	06880
Client:	Town of Westport	Address:	110 Myrtle Avenue, Westport, CT 06880				
Appraiser:	Lee DuBrow	Address:	P.O. Box 822, Westport, CT 06881				

**STATEMENT OF ASSUMPTIONS & LIMITING CONDITIONS**

- The appraiser will not be responsible for matters of a legal nature that affect either the property being appraised or the title to it. The appraiser assumes that the title is good and marketable and, therefore, will not render any opinions about the title. The property is appraised on the basis

of it being under responsible ownership.

- The appraiser may have provided a sketch in the appraisal report to show approximate dimensions of the improvements, and any such sketch

is included only to assist the reader of the report in visualizing the property and understanding the appraiser's determination of its size.

Unless otherwise indicated, a Land Survey was not performed.

- If so indicated, the appraiser has examined the available flood maps that are provided by the Federal Emergency Management Agency (or other

data sources) and has noted in the appraisal report whether the subject site is located in an identified Special Flood Hazard Area. Because the appraiser is not a surveyor, he or she makes no guarantees, express or implied, regarding this determination.

- The appraiser will not give testimony or appear in court because he or she made an appraisal of the property in question, unless specific arrangements to do so have been made beforehand.

- If the cost approach is included in this appraisal, the appraiser has estimated the value of the land in the cost approach at its highest and best

use, and the improvements at their contributory value. These separate valuations of the land and improvements must not be used in conjunction

with any other appraisal and are invalid if they are so used. Unless otherwise specifically indicated, the cost approach value is not an insurance

value, and should not be used as such.

- The appraiser has noted in the appraisal report any adverse conditions (including, but not limited to, needed repairs, depreciation, the presence

of hazardous wastes, toxic substances, etc.) observed during the inspection of the subject property, or that he or she became aware of during the

normal research involved in performing the appraisal. Unless otherwise stated in the appraisal report, the appraiser has no knowledge of any

hidden or unapparent conditions of the property, or adverse environmental conditions (including, but not limited to, the presence of hazardous

wastes, toxic substances, etc.) that would make the property more or less valuable, and has assumed that there are no such conditions and

makes no guarantees or warranties, express or implied, regarding the condition of the property. The appraiser will not be responsible for any

such conditions that do exist or for any engineering or testing that might be required to discover whether such conditions exist. Because the

appraiser is not an expert in the field of environmental hazards, the appraisal report must not be considered as an environmental assessment of

the property.

- The appraiser obtained the information, estimates, and opinions that were expressed in the appraisal report from sources that he or she considers to be reliable and believes them to be true and correct. The appraiser does not assume responsibility for the accuracy of such items

that were furnished by other parties.

- The appraiser will not disclose the contents of the appraisal report except as provided for in the Uniform Standards of Professional Appraisal Practice, and any applicable federal, state or local laws.

- If this appraisal is indicated as subject to satisfactory completion, repairs, or alterations, the appraiser has based his or her appraisal report

and valuation conclusion on the assumption that completion of the improvements will be performed in a workmanlike manner.

- An appraiser's client is the party (or parties) who engage an appraiser in a specific assignment. Any other party acquiring this report from the

client does not become a party to the appraiser-client relationship. Any persons receiving this appraisal report because of disclosure requirements

applicable to the appraiser's client do not become intended users of this report unless specifically identified by the client at the time of the assignment.

- The appraiser's written consent and approval must be obtained before this appraisal report can be conveyed by anyone to the public, through advertising, public relations, news, sales, or by means of any other media, or by its inclusion in a private or public database.

- An appraisal of real property is not a 'home inspection' and should not be construed as such. As part of the valuation process, the appraiser performs a non-invasive visual inventory that is not intended to reveal defects or detrimental conditions that are not readily

apparent. The presence

of such conditions or defects could adversely affect the appraiser's opinion of value. Clients with concerns about such potential negative factors

are encouraged to engage the appropriate type of expert to investigate.

The Scope of Work is the type and extent of research and analyses performed in an appraisal assignment that is required to produce credible assignment results, given the nature of the appraisal problem, the specific requirements of the intended user(s) and the intended use of the appraisal report. Reliance upon this report, regardless of how acquired, by any party or for any use, other than those specified in this report by

the Appraiser, is prohibited. The Opinion of Value that is the conclusion of this report is credible only within the context of the Scope of Work, Effective Date, the Date of Report, the Intended User(s), the Intended Use, the stated Assumptions and Limiting Conditions, any Hypothetical Conditions and/or Extraordinary Assumptions, and the Type of Value, as defined herein. The appraiser, appraisal firm, and related parties assume no obligation, liability, or accountability, and will not be responsible for any unauthorized use of this report or its conclusions.

Under USPAP Standards Rule 2-2(b), this is a Restricted Appraisal Report, and is intended only for the sole use of the named client. There are no other intended users. The client must clearly understand that the appraiser's opinions and conclusions may not be understood properly

# Certifications

Property Address: 260 Compo Rd S #1	City: Westport	File No.: 24032602	State: CT	Zip Code: 06880
Client: Town of Westport	Address: 110 Myrtle Avenue, Westport, CT 06880			
Appraiser: Lee DuBrow	Address: P.O. Box 822, Westport, CT 06881			

## APPRAISER'S CERTIFICATION

I certify that, to the best of my knowledge and belief:

- The statements of fact contained in this report are true and correct.
- The credibility of this report, for the stated use by the stated user(s), of the reported analyses, opinions, and conclusions are limited only by the reported assumptions and limiting conditions, and are my personal, impartial, and unbiased professional analyses, opinions, and conclusions.
- I have no present or prospective interest in the property that is the subject of this report and no personal interest with respect to the parties involved.
- Unless otherwise indicated, I have performed no services, as an appraiser or in any other capacity, regarding the property that is the subject of this report within the three-year period immediately preceding acceptance of this assignment.
- I have no bias with respect to the property that is the subject of this report or to the parties involved with this assignment.
- My engagement in this assignment was not contingent upon developing or reporting predetermined results.
- My compensation for completing this assignment is not contingent upon the development or reporting of a predetermined value or direction in value that favors the cause of the client, the amount of the value opinion, the attainment of a stipulated result, or the occurrence of a subsequent event directly related to the intended use of this appraisal.
- My analyses, opinions, and conclusions were developed, and this report has been prepared, in conformity with the Uniform Standards of Professional Appraisal Practice that were in effect at the time this report was prepared.
- I did not base, either partially or completely, my analysis and/or the opinion of value in the appraisal report on the race, color, religion, sex, handicap, familial status, or national origin of either the prospective owners or occupants of the subject property, or of the present owners or occupants of the properties in the vicinity of the subject property.
- Unless otherwise indicated, I have made a personal inspection of the property that is the subject of this report.
- Unless otherwise indicated, no one provided significant real property appraisal assistance to the person(s) signing this certification.

Additional Certifications:

## DEFINITION OF MARKET VALUE \*:

Market value means the most probable price which a property should bring in a competitive and open market under all conditions requisite to a fair sale, the buyer and seller each acting prudently and knowledgeably, and assuming the price is not affected by undue stimulus. Implicit in this definition is the consummation of a sale as of a specified date and the passing of title from seller to buyer under conditions whereby:

1. Buyer and seller are typically motivated;
2. Both parties are well informed or well advised and acting in what they consider their own best interests;
3. A reasonable time is allowed for exposure in the open market;
4. Payment is made in terms of cash in U.S. dollars or in terms of financial arrangements comparable thereto; and
5. The price represents the normal consideration for the property sold unaffected by special or creative financing or sales concessions granted by anyone associated with the sale.

\* This definition is from regulations published by federal regulatory agencies pursuant to Title XI of the Financial Institutions Reform, Recovery, and Enforcement Act (FIRREA) of 1989 between July 5, 1990, and August 24, 1990, by the Federal Reserve System (FRS), National Credit Union Administration (NCUA), Federal Deposit Insurance Corporation (FDIC), the Office of Thrift Supervision (OTS), and

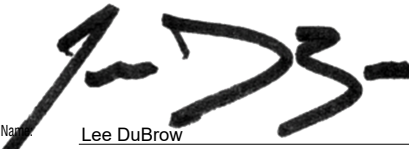
Client Contact:	Client Name: Town of Westport
E-Mail:	Address: 110 Myrtle Avenue, Westport, CT 06880
APPRAISER	SUPERVISORY APPRAISER (if required) or CO-APPRAISER (if applicable)
SIGNATURES	
	Supervisory or Co-Appraiser Name:
	Company:
	Phone: _____ Fax: _____
	E-Mail: _____
	Date Report Signed: 04/05/2024
	License or Certification #: RCR.0000167 State: CT
	Designation:
Expiration Date of License or Certification: 04/30/2024	
Inspection of Subject: <input checked="" type="checkbox"/> Interior & Exterior <input type="checkbox"/> Exterior Only <input type="checkbox"/> None	
Date of Inspection: 03/26/2024	
	Date Report Signed: _____
	License or Certification #: _____ State: _____
	Designation: _____
	Expiration Date of License or Certification: _____
	Inspection of Subject: <input type="checkbox"/> Interior & Exterior <input type="checkbox"/> Exterior Only <input type="checkbox"/> None
	Date of Inspection: _____

### Location Map

Borrower							
Property Address	260 Compo Rd S #1						
City	Westport	County	Fairfield	State	CT	Zip Code	06880
Lender/Client	Town of Westport						

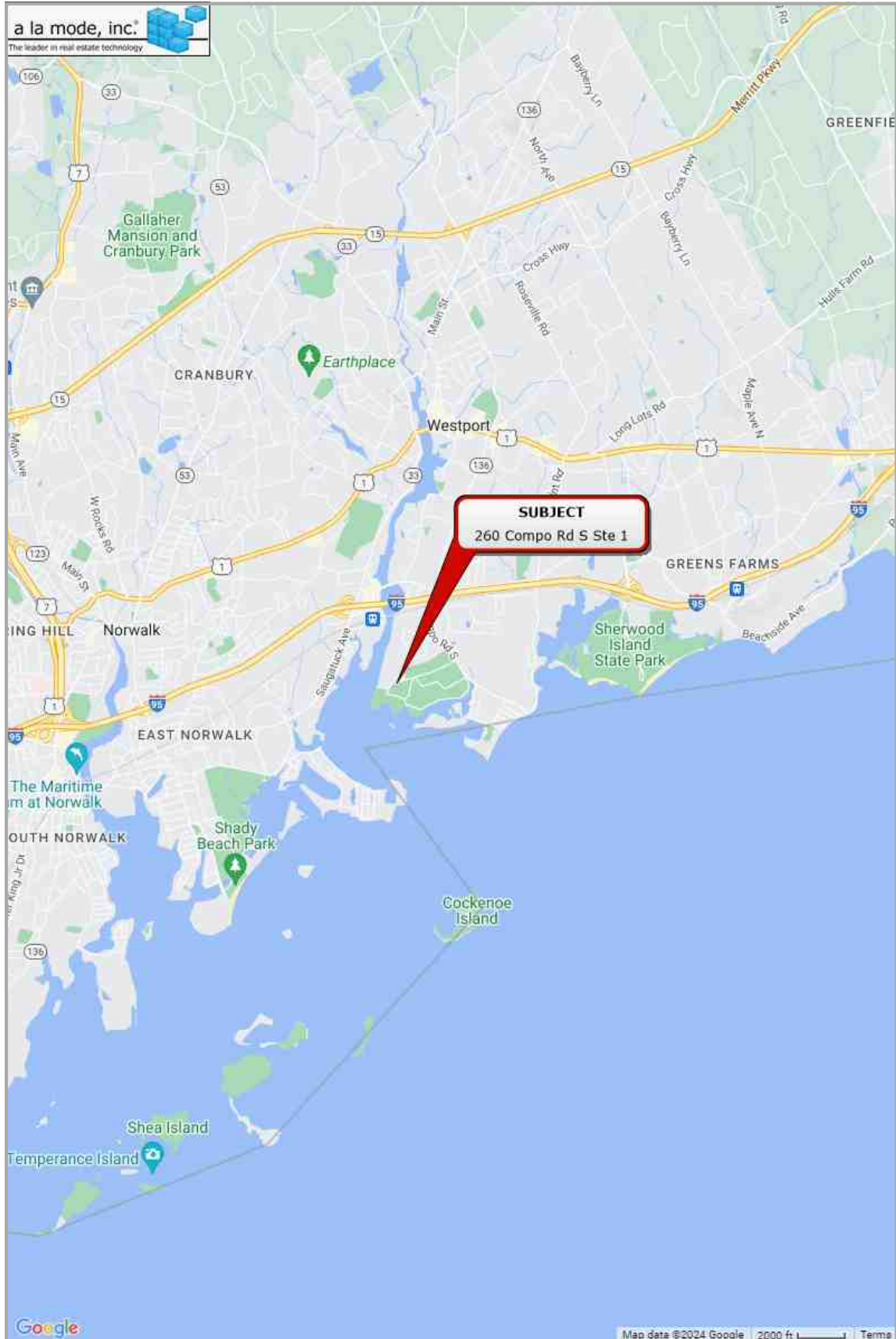



### Location Map

Borrower						
Property Address	260 Compo Rd S #1					
City	Westport	County	Fairfield	State	CT	Zip Code 06880
Lender/Client	Town of Westport					

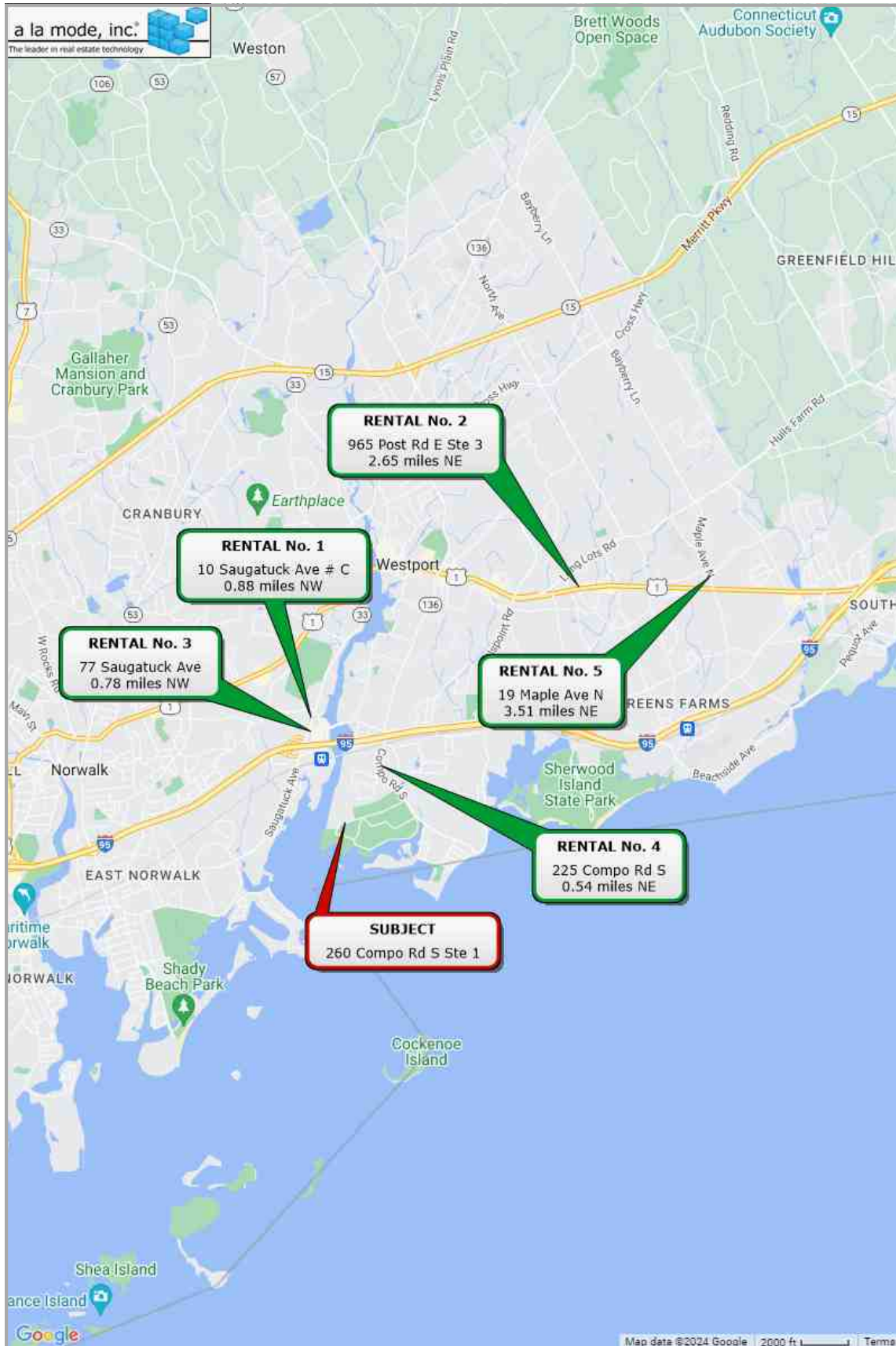



**License**





**WESTPORT CONNECTICUT**  
 PARKS AND RECREATION DEPARTMENT  
 LONGSHORE CLUB PARK  
 260 COMPO ROAD SOUTH, WESTPORT, CT 06880

April 8, 2024

Jennifer S. Tooker  
 First Selectwoman  
 Town Hall  
 110 Myrtle Avenue  
 Westport, CT 06880

Dear Ms. Tooker:

The Parks and Recreation Department respectfully requests to be placed on the Board of Finance Agenda for the appropriation of \$170,000 along with bond and note authorization for design, fabrication and delivery of fuel dock and electrical pedestals at the Ned Dimes Marina.

Respectfully,

  
 Jennifer A. Fava  
 Director of Parks and Recreation

APPROVED:   
 Jennifer S. Tooker  
 First Selectwoman  
 Date: 4/18/2024

attachments

cc: Gary Conrad, Finance Director



WESTPORT CONNECTICUT  
PARKS AND RECREATION DEPARTMENT  
LONGSHORE CLUB PARK  
260 COMPO ROAD SOUTH, WESTPORT, CT 06880

MEMO TO: Board of Finance

MEMO FROM: Jennifer A. Fava, Director of Parks and Recreation 

DATE: April 8, 2024

RE: **Appropriation Request for Replacement Fuel Dock at Ned Dimes Marina**

The Parks and Recreation Department requested the attached proposal from Bellingham Marine related to the replacement of the fuel dock for the Ned Dimes Marina. This is one portion of the larger project that includes the replacement of critical elements of the Ned Dimes Marina (fuel dock, three pier structures, electrical system).

The scope of services includes the design, fabrication, and delivery of a fuel dock and electrical pedestals.

The Department requests \$170,000 for this portion of the project which includes:

Unifloat Dock System Materials (design and fabrication as noted in proposal)	\$150,250
Electrical Pedestals (as noted in proposal)	\$3,815
10% Contingency	<u>\$15,406.50</u>
TOTAL	\$169,471.50

A 10% contingency has been included in the event of the potential need for additional items or design modifications, pending the results of the Site Data Collection being completed by RACE Engineering under a previous appropriation.

Bellingham Marine is the sole source supplier for the dock system at Ned Dimes Marina, therefore, an RFP and bid was not issued. Bellingham Marine was selected to keep all dock fabrication at Ned Dimes Marina consistent to allow for ease of maintenance and minimize required parts on hand in the event future repairs are needed.

Therefore, we request an appropriation of \$170,000 along with bond and note authorization to the Municipal Improvement Fund.

attachment

cc: Gary Conrad, Finance Director



Florida Floats, Inc.  
dba Bellingham Marine

2014 Dennis St.  
Jacksonville, FL 32204  
www.bellingham-marine.com

P. (904) 358-3362  
F. (904) 354-4818

March 18, 2024

Mr. Michael Giunta  
Westport Parks & Recreation  
50-60 Compo Beach Rd.  
Westport, CT 06880

Reference: Westport Parks & Recreation Fuel Dock  
Unifloat®

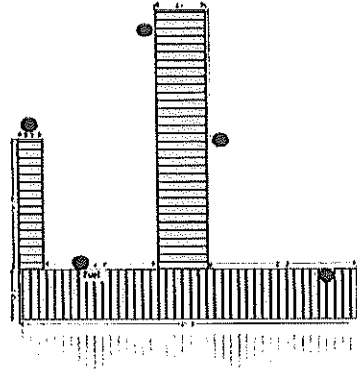

Dear Michael:

Thank you for the opportunity to present our quotation for the Westport Fuel Dock. The purpose of this written proposal is to present our offer to perform all the work identified in this project as a single project.

Our quoted prices are:

Unifloat® Dock System Materials	\$ 150,250.00
Electrical Pedestals	\$ 3,815.00
Total	<u>\$ 154,065.00</u>

Our quoted price is Two Hundred Three Thousand Six Hundred Forty Dollars is **EXCLUSIVE** of sales tax at a rate of 6.25%.

BMI's quote includes the below based on the drawing titled "Westport Fuel Dock Drawing".

FOB: Westport, Connecticut

Section 1. The following items **are included** in our proposal:

- 1.1 CONCRETE UNIFLOAT® DOCK SYSTEM – which, when assembled to make up to the following:

Westport Parks & Recreation Unifloat® Concrete Floating Dock System

Initials \_\_\_\_\_ / \_\_\_\_\_  
Owner Bellingham

- 1 each 9'-5" x 66'-0" Unifloat® Concrete Floating Fuel Dock
- 1 each 9'-5" x 50'-0" Unifloat® Concrete Floating Dock Main Walkway
- 1 each 5'-7" x 25'-0" Unifloat® Concrete Floating Dock Finger Pier

1.2 FABRICATED, TREATED (CCA) WOOD WALER AND COVER BOARD SYSTEM –

- Includes double 4" x 10" walers with a 2" x 10" cover board.
- Finger piers will be a single piece module with a single counter bored 4" x 10" walers.
- Walers will be reinforced with split rings and shear plates at designated thru-rod locations.

1.3 HOT DIPPED GALVANIZED WELDMENTS –

- Includes 3 each hot dipped galvanized 4' x 6' Triangle Frames.
- Includes 5 each hot dipped galvanized side pile hoops for 14" pile.

1.4 FIBERGLASS (FRP) & HOT DIPPED GALVANIZED THRU-RODS –  
The main walkway docks, landing float and finger piers will include a single row of FRP rods. All thru-rods at weldments will be HDG steel thru-rods.

1.5 POWER CENTERS – Includes 2 each 30 amp electrical pedestals with water spigots. Includes meters for electrical and water consumption.

1.6 STARBOARD FILLER PANELS – Includes starboard filler panels for the top of all triangle frames.

1.7 MOORING CLEATS – Includes 25 each 12" HDG cleats will be provided. All cleats include attachment bolts thru-bolted in the walers.

1.8 VINYL FENDERING & CORNER BUMPERS – Includes 325 linear feet of vinyl fendering and 10 each vinyl corner bumpers. All fendering will be dark gray in color.

1.9 UTILITY CHASEWAY & JUNCTION BOXES – Includes a single row of 5" x 16" rectangular pvc chaseway with 3 each 17" x 30" junction boxes.

1.10 SUBASSEMBLED LENGTHS CONVENIENT FOR SHIPPING.  
Walkway floats and finger floats will arrive as a single sub assembled sections. Cleats, fendering, Weardeck, cover boards, filler panels will be shipped in bundles and installed in the field by contractor. All

materials will be inspected by the Buyer's representative upon delivery and representative will be required to certify that materials are complete and free of defects. Claims for material defects, loss or shortages discovered after inspection shall be for the Buyer's account. Buyer's failure to inspect materials upon delivery shall constitute a waiver of claims for material defects, loss or shortages

1.11 LOADING AND SECURING SUBASSEMBLED AND UNASSEMBLED MODULES ON BMI TRUCKS WITH FREIGHT PREPAID TO WESTPORT, CONNECTICUT.

1.12 UNIFLOAT® SHOP DRAWINGS – Unifloat® shop drawings.

**2. All items and quantities not specifically included in Section 1 above are specifically excluded from this proposal. Excluded items include, but are not limited to, the following:**

- 2.1 SUBASSEMBLY/STAGING AREA FOR DOCK LAUNCHING.
- 2.2 OFFLOADING.
- 2.3 FEDERAL, STATE OR LOCAL ENVIRONMENTAL OR BUILDING PERMITS AND LICENSES.
- 2.4 SIGNED AND SEALED DRAWINGS AND DESIGN CALCULATIONS.
- 2.5 INSTALLATION OF UNIFLOAT® FLOATING DOCKS.
- 2.6 PILE
- 2.7 HDPE SLEEVES
- 2.8 PILE PADS/ROLLERS.
- 2.9 PILE CAPS.
- 2.10 PEDESTRIAN GANGWAY.
- 2.11 TOP OF WALER COVER BOARDS.
- 2.12 UTILITY DESIGN OR INSTALLATION.
- 2.13 SANITARY PUMP OUT SYSTEMS.
- 2.14 PAYMENT OR PERFORMANCE BONDS.
- 2.15 SOILS TESTING OR ENGINEERING.
- 2.16 CONNECTICUT SALES TAX

**3. Other provisions:**

- 3.1 FREEBOARD: The concrete Unifloats® included in this proposal are calculated to maintain a freeboard of 18", plus or minus 1".
- 3.2 DESIGN CRITERIA: Bellingham Marine ("BMI" or "Seller") has based its proposal upon design criteria furnished by Buyer, which includes site conditions relative to wind and wave exposure. If this design criteria is incorrect, BMI will be entitled to an adjustment in the contract amount, time for completion, or both. Unless otherwise provided herein, the Unifloat® system described above will be for a maximum 1.5-foot wave environment.
- 3.3 CONCEALED OR UNKNOWN CONDITIONS: In preparing this proposal, BMI has assumed there are no concealed conditions (subsurface or otherwise) or unknown physical conditions which will adversely impact BMI's performance of the work. If such conditions are

Westport Fuel Dock – Proposal for Supply  
March 18, 2024

encountered, BMI will be entitled to an adjustment in the contract amount, time for completion, or both.

- 3.4 UTILITIES: Provisions will be made for utilities to be run internally through the float system using 1 each, 5" x 16" PVC raceways and 3 each, 17" x 30" junction box. Additional boxes and tubes, if required, can be supplied at an additional cost.
- 3.5 SHIPMENT: Will occur within 20 weeks after receipt of deposit and approved shop drawings, based on our current production schedule. Production of concrete Unifloats® cannot commence prior to receipt of approved shop drawings. In the event of any project delay caused by the Buyer which is greater than thirty (30) days, Buyer shall pay BMI for all work completed and stored. Storage fees will accrue at the rate of 1.5% of the price quoted above, per month, commencing on the 31st day of delay.
- 3.6 PRICE VALIDITY: Prices are valid for firm orders placed within a period of thirty (30) days after quotation and are subject to reconfirmation thereafter.
- 3.7 PAYMENT TERMS: 50% deposit, 50% due prior to shipment. Deposit shall not be subject to retention. Deposit amount shall be applied against the final invoice(s) on the project. Method of payment to be approved by BMI's credit department prior to start of production. Interest will be charged on past due accounts at 18% per annum, or at the highest non-usurious commercial rate allowable by state law or provided by state statute, whichever is less. If BMI is required to employ an attorney to collect any amount due as a result of the default of Buyer, the Buyer shall pay all costs of collection, including reasonable attorney's fees and court costs.
- Payment is not subject to retention.
- Prior to commencement of project, Buyer shall provide evidence of financing satisfactory to BMI.
- It is BMI's standard credit policy to send our customers notices compliant with state or federal laws about rights to lien property or bonds in the event of non-payment. This is a routine notice and is not a reflection on your credit worthiness.
- 3.8 ASSESSMENTS & ADJUSTMENTS. Any present or future taxes or any other government charges now or hereafter imposed by existing or future laws in connection with the transfer, use, ownership, or possession of any of the facility which BMI is required to collect and/or pay are in addition to the Contract Sum and will be charged to the Buyer accordingly.
- 3.9 ENGINEERING/CODES/RESPONSIBILITY: BMI does not warrant any components to meet specific local building ordinances or codes. It is the responsibility of the Buyer to secure necessary governmental approvals. Buyer hereby indemnifies BMI against any and all loss, damage, liability, claims, demands or causes of action arising out of or connected in any way with any act or omission on the part of the Buyer, or with inadequate, improper or erroneous design, plans, specifications, engineering, or information furnished BMI by Buyer including, without limitation, liability for patent or trade secret infringement claims.
- 3.10 BACKCHARGES: Back charges for corrective work performed by Buyer or its representative will not be honored without BMI's prior written acceptance. BMI at all times retains the right to perform corrective work on its own behalf.
- 3.11 WARRANTY: BMI warrants that the individual concrete Unifloat® modules will be free of defects in materials and workmanship for a period of five (5) years from date of shipment, and that all other dock components (including, but not limited to, walers, weldments, filler slabs, hardware, and fiberglass components) will be free of defects in materials and workmanship for a period of one (1) year from the date of shipment. If within the warranty period the materials are found to be defective, the Buyer must provide written notice of such defects within ten (10) days from the date the defects are discovered. Buyer's sole and exclusive remedy for

Initials \_\_\_\_\_  
Owner Bellingham

Westport Fuel Dock – Proposal for Supply  
March 18, 2024

defective materials and workmanship is limited to the repair or replacement of the defective item by Seller. Seller is not liable for consequential or incidental damages resulting from such defects. SELLER HEREBY DISCLAIMS ANY AND ALL IMPLIED WARRANTIES, INCLUDING BUT NOT LIMITED TO WARRANTIES OF MERCHANTABILITY OR FITNESS FOR A PARTICULAR PURPOSE.

The Unifloat® system is intended to be free-floating and located in protected installations such as those that exist behind a permanent fixed breakwater or floating concrete wave attenuator furnished by BMI. Specifically excluded from this warranty is disrepair, loss, liability, deterioration, or other damage to the Unifloat® system or its component parts and equipment as a result of any of the following: (i) conditions exceeding the Design Criteria; (ii) an anchoring system which fails to meet the minimum design working load capacity requirements identified in BMI's shop drawings; (iii) piles that are out of plumb; (iv) the expansion and contraction of surrounding ice; (v) contact with moving ice and other floating debris; (vi) abuse, misuse, accident, neglect, grounding, or improper or insufficient maintenance (including failure to keep pile free of ice); (vii) damage to the Unifloat® system or its component parts during installation when not installed by BMI; or (viii) repair or alteration by any person not authorized by BMI. In the event any bonds are provided for this project, the bonded duration of this warranty shall be one (1) year.

- 3.12 INDEMNIFICATION: The Buyer shall assume all liability, including but not limited to liability for injury to person or property, economic loss, and business interruption, for claims arising from the actual use of any equipment, products, or materials furnished by BMI, and agrees to indemnify and hold harmless BMI from any and all claims, demands, actions, or suits arising from the use of such products, materials, or equipment, including reasonable attorney's fees and costs.

Notwithstanding anything herein to the contrary, BMI's cumulative liability to Buyer will under no circumstances exceed the total amount paid to BMI. In any case BMI WILL NOT BE RESPONSIBLE FOR ANY SPECIAL, INCIDENTAL, OR CONSEQUENTIAL DAMAGES OF ANY KIND INCLUDING, BUT NOT LIMITED TO, LOSS OF USE, LOST RENTS, AND RENTAL OF REPLACEMENT OR TEMPORARY FACILITIES, OR FOR LOSS, DAMAGES, OR EXPENSE DIRECTLY, OR INDIRECTLY, ARISING FROM THE USE OF ANY PRODUCTS OR ANY INABILITY TO USE THEM, EITHER SEPARATELY OR IN COMBINATION WITH ANY OTHER EQUIPMENT OR MATERIAL OR FROM ANY OTHER CAUSE.

- 3.13 CAUTION: Float systems are unstable when placed in water prior to assembly in their final intended configuration. Modules or subassemblies should be handled with care during installation and should never be stood or walked upon prior to finished assembly.
- 3.14 WARNING: BMI has been notified by its wood preservers that the chemicals used in the wood treatment process are known to cause cancer.
- 3.15 CLAIMS Definition: A claim is a demand or assertion by one of the parties seeking, as a matter of right, adjustment or interpretation of contract terms, payment or money, extension of time or other relief with respect to the terms of the contract. The term "Claim" also includes other disputes and matters in question between the Buyer and Seller arising out of or relating to the contract including, but not limited to, Claims against officers, directors, employees or consultants of a party for matters arising out of or relating to the Work under the contract. Claims must be made by written notice. The responsibility to substantiate a Claim shall rest with the party making the Claim.

Time Limits on Claims. Claims by either party must be made within twenty-one (21) days after occurrence of the event giving rise to such Claim or within twenty-one (21) days after the claimant first recognizes the condition giving rise to the Claim, whichever is later. Claims must be made by written notice. An additional Claim made after the initial Claim has been resolved by Change Order will not be considered unless submitted in a timely manner.

3.16 DISPUTES



Westport Fuel Dock – Proposal for Supply  
March 18, 2024

Arbitration. Controversies, disputes or claims in an amount up to and including \$250,000 arising out of, in connection with, or in relation to the interpretation, performance or breach of this Proposal, including any claim based on contract, tort, or statute shall be referred to final and binding arbitration administered by and in accordance with the then existing Construction Industry Arbitration Rules of the American Arbitration Association, and judgment upon any arbitration award may be entered by any state or federal court having jurisdiction thereof. The prevailing party in any such arbitration shall be entitled to an award of reasonable attorney's fees and costs. Arbitration shall be heard and determined by a single arbitrator, the location of the arbitration hearings shall be San Francisco, California, USA.

In the event a dispute between the parties is referred to arbitration, as soon as practical after selection of the arbitrator, the arbitrator or his/her designated representative shall determine a reasonable estimate of anticipated fees and costs of the arbitrator and render a statement to each party setting forth that party's pro rata share of said fees and costs. Thereafter, each shall, within ten (10) days of receipt of said statement, deposit said sum with the arbitrator. Failure of any party to make such a deposit shall result in the forfeiture by the non-depositing party of the right to prosecute or defend the claim which is the subject of the arbitration, which shall not otherwise serve to abate, stay or suspend the arbitration proceedings.

Unless otherwise agreed in writing or otherwise provided herein, the Seller shall carry on the Work and maintain its progress during any dispute resolution proceedings, and the Buyer shall continue to make payments to the Seller in accordance with the contract documents.

Litigation. Controversies, disputes, or claims in excess of \$250,000 arising out of, in connection with, or in relation to the interpretation, performance or breach of this Proposal, including any claim based on contract, tort, or statute shall be resolved in a court of competent jurisdiction in the venue agreed to herein. The presiding judge shall determine which is the prevailing party and shall include in the award that party's reasonable attorneys' fees and costs. The laws and venue of proceedings shall be the place of the Project.

Mediation. In the case of either arbitration or litigation, the parties agree that mediation shall be a condition precedent to any arbitration hearings or trial. The parties hereby stipulate that the arbitrator or judge shall include in any scheduling order deadlines for: (a) the appointment of a mediator; and (b) the mediation. In the event the parties are unable to agree on a mediator by the required deadline, the arbitrator or judge shall appoint a mediator. The arbitrator or judge may, at their discretion, ask for input from the parties with respect to the appointment of a mediator. The location of the mediation shall be established by the mediator.

- 3.17 Notwithstanding any other provision of this Proposal, the Seller and the Buyer waive consequential damages for claims, disputes or other matters in question arising out of or relating to this Proposal. This mutual waiver is applicable, without limitation, to all consequential damages due to either party's termination in accordance with this Proposal and/or to any claims or disputes arising out of or related to this Proposal.
- 3.18 ENTIRE CONTRACT: When accepted by Buyer, this Proposal shall constitute the entire agreement between the parties. Its terms shall be controlling in the event same are inconsistent with any plans, specifications, bid invitation, purchase order, subcontract, or other instrument furnished by Buyer.

Acceptance of any offer made by BMI is expressly limited to the exact terms contained in this proposal and any attempt to alter or omit any of such terms shall be deemed an acceptance of the offer, except that any altered or omitted terms shall not be binding on BMI unless BMI has specifically agreed to such altered terms in writing.

We hope this proposal contains sufficient detail to permit your full evaluation. Please feel free to contact us at any time for further information.

Initials \_\_\_\_\_  
Owner Bellingham

Westport Fuel Dock – Proposal for Supply  
March 18, 2024

Sincerely,

*Christopher Ryder*

Christopher Ryder, Manager of Project Development  
Florida Floats, Inc.  
dba Bellingham Marine



Project Address:

Project Owner Information:

\_\_\_\_\_  
Address

\_\_\_\_\_  
Legal Name of Owner

\_\_\_\_\_  
Address

\_\_\_\_\_  
Address

\_\_\_\_\_  
City, State, Zip

\_\_\_\_\_  
City, State, Zip

Delay in BMI's receipt of the above information may delay the product delivery schedule.

A signed copy of this quotation will serve as acceptance and agreement by the Buyer to purchase the materials and/or services described herein.

Dated: \_\_\_\_\_

By: \_\_\_\_\_

\_\_\_\_\_  
(Printed Name/Title)

Initials \_\_\_\_\_ / \_\_\_\_\_  
Owner Bellingham

JUSTIFICATION FOR A CAPITAL PROJECT

**DEPARTMENT INFORMATION**

DEPT NAME: Parks and Recreation Department Date: 4-8-24

PROJECT NAME AND DESCRIPTION  
Replacement of fuel dock at Ned Dimes Marina

IS IT LISTED IN THE 5-YR CAPITAL FORECAST? YES  NO

If no, why not?  
 If yes, answer the following two questions:  
 Which FY was the project first proposed?  
2017  
 Which FY was the project first planned? FY24

APPROXIMATE COST:	<u>\$154,065</u>	COST IN CAPITAL FORECAST: <u>\$100,000</u>
CONTINGENCY (10%):	<u>\$15,406.50</u>	
	<u>\$169,471.50</u>	←TOTAL REQUEST→ <u>\$170,000</u>

SOURCE OF FUNDS:

CAPITAL BOND <input checked="" type="checkbox"/>	GEN'L FUND <input type="checkbox"/>
CNR <input type="checkbox"/>	GRANT <input type="checkbox"/>
STATE <input type="checkbox"/>	OTHER <input type="checkbox"/>

OTHER, DESCRIBE:  
PAYBACK PERIOD: 20 Years

PROJECTED START DATE: June 2024 EST. COMPLETION DATE: 20 Weeks  
 ESTIMATED USEFUL LIFE: 20+ years

Is this project part of a larger capital project? Yes. This is one portion of the larger project for replacement of critical elements of the Ned Dimes Marina including the fuel dock, piers, and electrical system.

Has an RFP been Issued? YES  NO

Have bids been received? YES  NO  Number of bids received: \_\_\_\_\_

Was the lowest bid the winner? YES  NO  If not, why? \_\_\_\_\_  
 Vendor is the sole source supplier for the dock system at Ned Dimes Marina.

Who will benefit from the project?  
All users of the Ned Dimes Marina

Is it a replacement? YES NO  
X

If yes, describe condition of what is to be replaced: The current fuel dock is approximately 34 years old and past its useful life. It is losing its flotation capability.

Pictures attached? YES NO  
X

What other approvals/reviews are necessary to begin this project?  
Funding. This is part of the larger Ned Dimes project related to critical elements of the marina (piers, electrical)

**FINANCE**

*This section to be completed by the Finance Director.*  
EFFECT ON TOWN FINANCES, INCLUDING DEBT SERVICE:  
IF APPROVED:  
IF NOT APPROVED:

**REVIEW/SIGN-OFF**

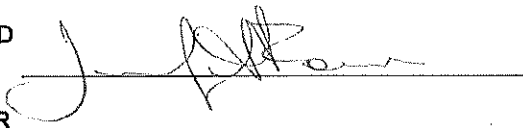
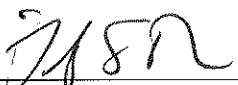
DEPARTMENT HEAD		DATE: 4/8/24
FINANCE DIRECTOR	_____	DATE: _____
FIRST SELECTMAN		DATE: 4.10.2024

Ned Dimes Marina Fuel Dock Photos 4-8-24

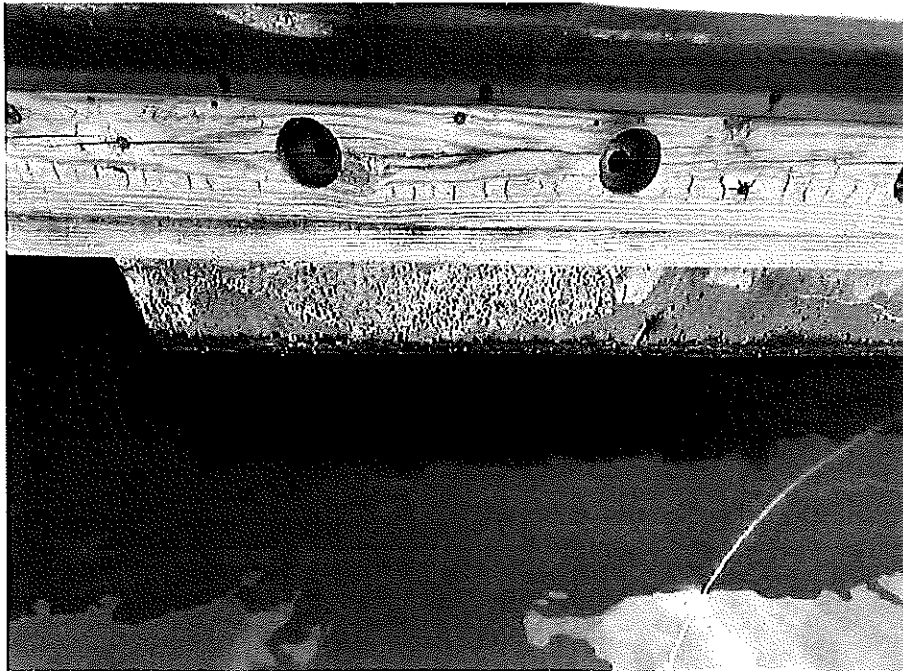
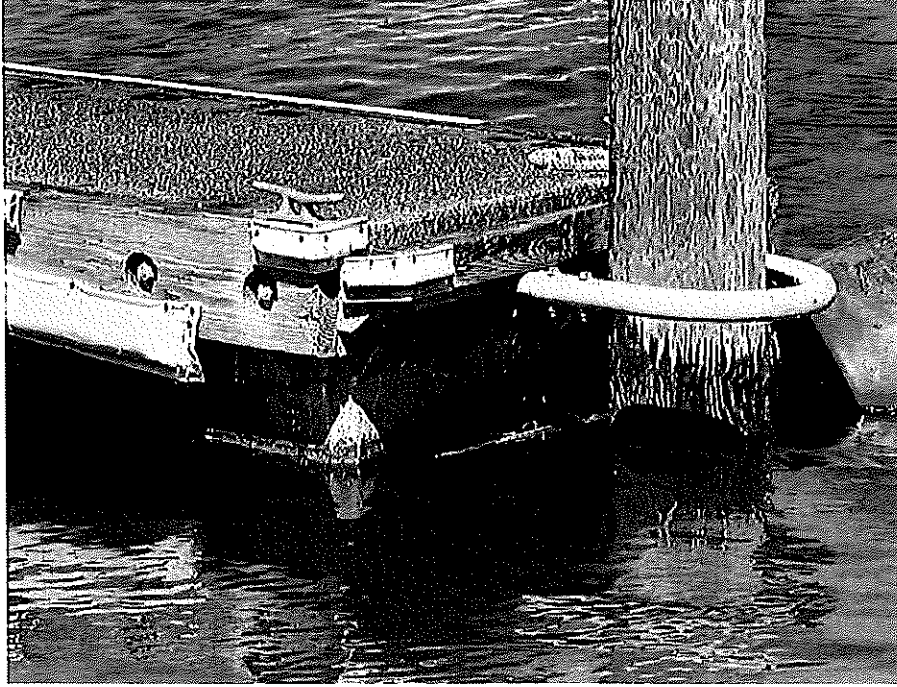

Ned Dimes Marina Fuel Dock Photos 4-8-24

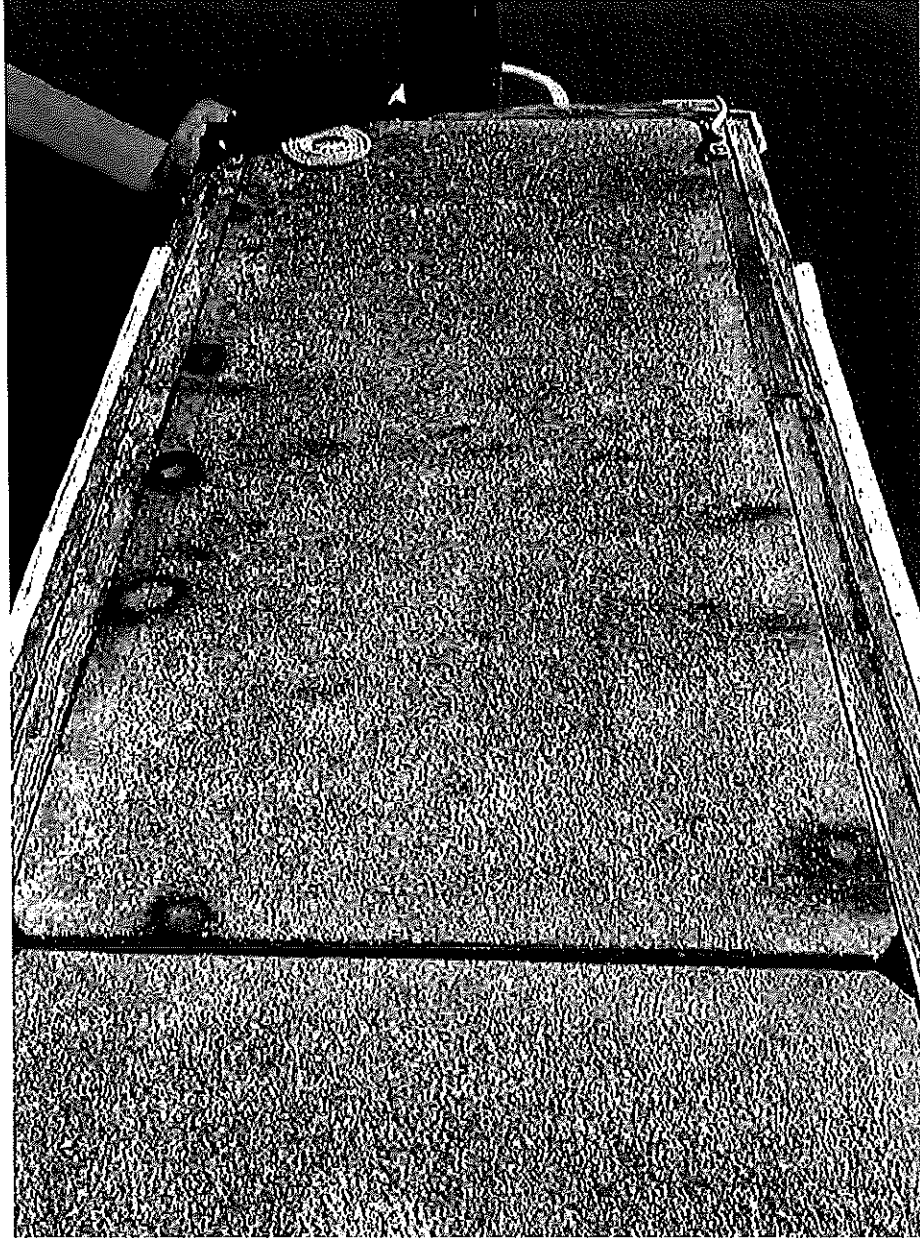

Ned Dimes Marina Fuel Dock Photos 4-8-24

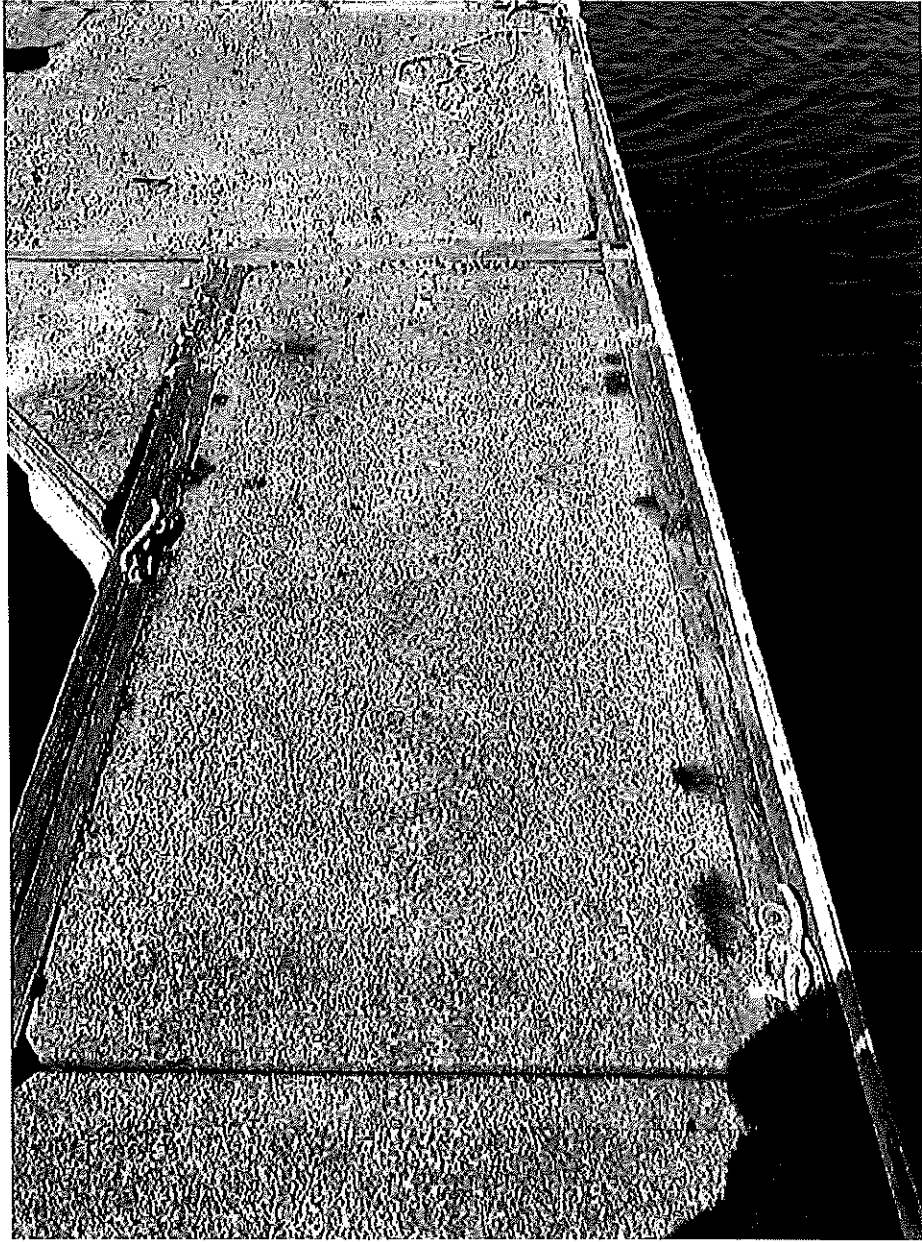



WESTPORT CONNECTICUT  
PARKS AND RECREATION DEPARTMENT  
LONGSHORE CLUB PARK  
260 COMPO ROAD SOUTH, WESTPORT, CT 06880

April 29, 2024

Jennifer S. Tooker  
First Selectwoman  
Town Hall  
110 Myrtle Avenue  
Westport, CT 06880

Dear Ms. Tooker:

The Parks and Recreation Department respectfully requests to be placed on the Board of Finance Agenda for the appropriation of \$265,000 to be paid from the American Rescue Plan Act (ARPA) Fund for the development of a Parks Master Plan.

Respectfully,

A handwritten signature in cursive script, appearing to read "Jennifer A. Fava".

Jennifer A. Fava  
Director of Parks and Recreation

attachments

cc: Gary Conrad, Finance Director

APPROVED: A handwritten signature in cursive script, appearing to read "Jennifer S. Tooker".  
Jennifer S. Tooker  
First Selectwoman  
Date: 4/30/24





WESTPORT CONNECTICUT  
PARKS AND RECREATION DEPARTMENT  
LONGSHORE CLUB PARK  
260 COMPO ROAD SOUTH, WESTPORT, CT 06880

**MEMO TO:** Board of Finance

**MEMO FROM:** Jennifer A. Fava, Director of Parks and Recreation 

**DATE:** April 29, 2024

**RE:** **Appropriation Request for Parks Master Plan**

In 1992 the town completed its last Master Plan for Parks & Recreational Facilities. This type of plan serves as an important tool in assessing, defining, and planning facilities into the future. It is time that the Town undertakes this process again to help guide the Department in future decisions.

An RFP was issued that outlined in great detail the goal and scope of the desired Parks Master Plan. As set forth in the RFP, the plan is to provide recommendations for a systematic and prioritized approach to implement parks projects and provide clear direction regarding development, improvement, maintenance and operation of Westport's parks and facilities. It will:

- Assess and identify park and facility needs
- Determine what improvements, changes or additions should be made to existing parks and facilities
- Determine any need for additional facilities
- Develop strategic, measurable and obtainable recommendations
- Develop a 10-year action plan for implementation
- Provide maintenance recommendations and standardization
- Develop infrastructure standardization
- Assess and identify budgetary needs

As part of the review process, the selected firm will facilitate wide ranging community engagement, as well as working with staff and stakeholders. They will take into consideration inventory and site assessments of current facilities, national and local trends, a level of service analysis, an operations and maintenance analysis, as well as a community demand, supply and needs assessment that will result in recommendations for facility improvements and possible future expansion.

Three proposals were received ranging in cost from \$198,373 to \$251,150. Two firms were selected for the interview process. Based upon the proposals and interviews, BL Companies has been selected for this project. In anticipation of the potential for additional meetings and the

possibility of additional scope to be added to the project, a 10% contingency has been added for the appropriation request.

Proposed Cost	\$239,250
10% Contingency	<u>\$ 23,925</u>
TOTAL	\$263,175

As indicated in the 10 Year Capital Forecast, the Parks Master Plan is slated for FY24.

The Parks and Recreation Department Requests an appropriation in the amount of \$265,000 to be paid from the American Rescue Plan Act (ARPA) Fund for the completion of this plan.

attachment

JUSTIFICATION FOR A CAPITAL PROJECT

DEPARTMENT INFORMATION

DEPT NAME: Parks and Recreation Department Date: 4-29-24

PROJECT NAME AND DESCRIPTION: Parks Master Plan

IS IT LISTED IN THE 6-YR CAPITAL FORECAST? YES X NO [ ]

If no, why not? If yes, answer the following two questions: Which FY was the project first proposed? 2023 Which FY was the project first planned? FY24

APPROXIMATE COST: \$239,250 COST IN CAPITAL FORECAST: \$225,000 CONTINGENCY (10%): \$23,925 \$263,175 <-TOTAL REQUEST-> \$265,000

SOURCE OF FUNDS:

Table with 2 columns: CAPITAL BOND, GEN'L FUND, CNR, GRANT, STATE, OTHER. Includes checkboxes and 'XX' for other.

OTHER, DESCRIBE: American Rescue Plan Act Fund (ARPA)

PAYBACK PERIOD: n/a

PROJECTED START DATE: Aug/Sept 2024 EST. COMPLETION DATE: 10-12 months

ESTIMATED USEFUL LIFE: 10 years

Is this project part of a larger capital project? NO

Has an RFP been issued? YES X NO

Have bids been received? YES X NO Number of bids received: 3

Was the lowest bid the winner? [ ] X Based upon the proposals and interviews the firm best suited for the project was selected.

Who will benefit from the project? All users of Westport parks and recreational facilities.

[Empty box]

Is it a replacement? YES NO  
X

If yes, describe condition of what is to be replaced: \_\_\_\_\_

Pictures attached? YES NO

What other approvals/reviews are necessary to begin this project?  
Funding and contract award.

**FINANCE**

*This section to be completed by the Finance Director.*

EFFECT ON TOWN FINANCES, INCLUDING DEBT SERVICE:  
IF APPROVED:  
IF NOT APPROVED:

**REVIEW/SIGN-OFF**

DEPARTMENT HEAD Jennifer Fava DATE: 4/29/24  
FINANCE DIRECTOR \_\_\_\_\_ DATE: \_\_\_\_\_  
FIRST SELECTMAN JF SA DATE: 4/30/2024

**WESTPORT, CONNECTICUT**

DEPARTMENT OF PUBLIC WORKS  
TOWN HALL, 110 MYRTLE AVE.  
WESTPORT, CONNECTICUT 06880  
(203) 341 1120

May 7, 2024

Ms. Jennifer S. Tooker  
First Selectwoman  
Town Hall  
Westport, CT 06880

APPROVED: 

Jennifer S. Tooker  
First Selectwoman

Date: 5/7/24

Re: Request for Appropriation to the Municipal Improvement Fund along with Bond and Note Authorization in the amount of **\$990,000.00**, for Phase I of the Cross Highway School Zone Corridor Improvements.

Dear Ms. Tooker,

This office herein requests an appropriation to the Municipal Improvement Fund along with Bond and Note Authorization in the amount of **\$990,000.00** for Phase I of the Cross Highway School Zone Corridor Improvements, between Wakeman Farm Road and Bayberry Lane. The Town was awarded a Small Town Economic Assistance Program, (STEAP), grant in September of 2023, in the amount of \$500,000.00 toward this project. This project is in the capital forecast at a funding level of \$900,000.00. The \$500,000.00 Grant will be reimbursed as the work gets completed. The remaining funds, \$490,000.00, represent the Town's required contribution to the project and will not be reimbursed.

The project includes sidewalks, Handicap Ramps, crosswalks, two Rapid Rectangular Flashing Beacons, drainage improvements, guardrail improvements, and traffic control during construction.

The work will be bid out utilizing our normal purchasing procedure, and we anticipate doing the construction during the summer of 2024.

Respectfully,

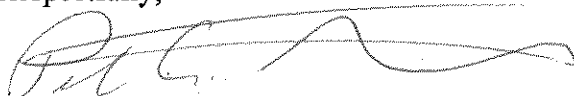

Peter A. Ratkiewich, P.E  
Director of Public Works

cc: Gary Conrad, Finance Director  
G:\Pw\_off\PAR\APPRQST\CrossHwyPhI\_STEAP2024.docx

JUSTIFICATION FOR A CAPITAL PROJECT

**DEPARTMENT INFORMATION**

DEPT NAME: Department of Public Works Date: 5/7/2024

PROJECT NAME AND DESCRIPTION  
 Cross Highway School Zone, Corridor Improvements, Phase I – This project is to complete the Eastern half of the proposed Corridor Improvements project, which ultimately seeks to improve Pedestrian, Bicycle and Vehicular safety in the stretch of Cross Highway between North Avenue and Bayberry Lane

IS IT LISTED IN THE 5-YR CAPITAL FORECAST? YES  NO   
 If no, why not?  
 If yes, answer the following two questions:  
 Which FY was the project first proposed? FY 2021  
 Which FY was the project first planned? We first started discussing the Cross Highway Project in FY 2017

APPROXIMATE COST:	\$944,000	COST IN CAPITAL FORECAST: \$900,000
CONTINGENCY (5%):	\$ 47,200	
	\$991,200	←TOTAL REQUEST→ \$990,000

SOURCE OF FUNDS:

CAPITAL BOND <input checked="" type="checkbox"/>	GEN'L FUND <input type="checkbox"/>
CNR <input type="checkbox"/>	GRANT <input type="checkbox"/>
STATE <input checked="" type="checkbox"/>	OTHER <input type="checkbox"/>

OTHER, DESCRIBE: \$500,000 Small Town Economic Assistance, (STEAP) Grant

PAYBACK PERIOD: 30 years

PROJECTED START DATE: July 2024 EST. COMPLETION DATE: October/November 2024

ESTIMATED USEFUL LIFE: The replaced sidewalks should last approximately 15 years minimum

Is this project part of a larger capital project? YES – Phase II, (the Western half of the project), is currently under design

Has an RFP been issued? YES  NO

Have bids been received? YES  NO  Number of bids received: This project will tentatively be bid out in June of 2024

Was the lowest bid the winner? YES  NO  If not, why? We will be using the low bid

Who will benefit from the project?

**Pedestrians in the Town of Westport**

Is it a replacement?                      YES    NO    Some sidewalk exists and will be replaced but the grand  
         majority of the sidewalks are new installations

If yes, describe condition of what is to be replaced: \_\_\_\_\_

Pictures attached?                      YES    NO  
     

What other approvals/reviews are necessary to begin this project? RTM, BOS

**FINANCE**

*This section to be completed by the Finance Director.*

EFFECT ON TOWN FINANCES, INCLUDING DEBT SERVICE:  
IF APPROVED:  
IF NOT APPROVED:

**REVIEW/SIGN-OFF**

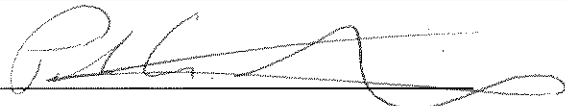
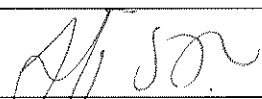
DEPARTMENT HEAD		DATE: 5-7-24
FINANCE DIRECTOR	_____	DATE: _____
FIRST SELECTMAN		DATE: 5-7-2024

CROSS HIGHWAY CORRIDOR IMPROVEMENTS PHASE I

Item	Description	Cost
1	Project Construction Costs per Tighe & Bond OPCC	\$ 879,000.00
2	Estimated Project inspection Costs	\$ 65,000.00
	Subtotal	\$ 944,000.00
	5% contingency	\$ 47,200.00
	Grand Total	\$ 991,200.00
		<b>Request \$ 990,000.00</b>
	STEAP Grant offset	\$ (500,000.00)
	Ultimate cost to the Town after Reimbursement	\$ 490,000.00



# Final Design Cost Estimate

Cross Highway Sidewalk Improvements

Wakeman's Farm Dr to Bayberry Ln, Westport, CT

Prepared Date: 3-May-24

Checked Date: 3-May-24

## Major and Minor Contract Items

Item No.	Item	Unit	Quantity	Unit \$	Total Cost
0202001	Earth Excavation	CY	200	\$ 50.00	\$ 10,000.00
0202002	Rock Excavation	CY	10	\$ 200.00	\$ 2,000.00
0202529	Cut Bituminous Concrete Pavement	LF	1,050	\$ 4.00	\$ 4,200.00
0209001	Formation of Subgrade	SY	400	\$ 16.00	\$ 6,400.00
0212000	Subbase	CY	150	\$ 60.00	\$ 9,000.00
0219011A	Catch Basin Sediment Filter	EA	18	\$ 250.00	\$ 4,500.00
0406171	HMA S0.5	Ton	150	\$ 240.00	\$ 36,000.00
0406236	Material for Tack Coat	Gal	40	\$ 12.00	\$ 480.00
0586740	Type 'C' Catch Basin Top	EA	6	\$ 800.00	\$ 4,800.00
0586760	Type 'C-L' Catch Basin Top	EA	1	\$ 800.00	\$ 800.00
0586001.10	Type 'C' Catch Basin - 0' - 10' Deep	EA	4	\$ 6,000.00	\$ 24,000.00
0586040.10	Type 'C-L' Catch Basin - 0' - 10' Deep	EA	1	\$ 6,000.00	\$ 6,000.00
0586005.10	Type 'C' Catch Basin Double Grate - 0' - 10' Deep	EA	2	\$ 7,500.00	\$ 15,000.00
0586500.10	Manhole - 0' - 10' Deep	EA	1	\$ 6,500.00	\$ 6,500.00
0686000.12	12" R.C. Pipe - 0' - 10' Deep	LF	500	\$ 120.00	\$ 60,000.00
0686790.10	Remove Drainage Structure - 0'-10' Deep	EA	1	\$ 1,500.00	\$ 1,500.00
0686950.10	Remove Existing Pipe - 0' - 10' Deep	LF	50	\$ 75.00	\$ 3,750.00
0811001A	Extruded Concrete Curbing	LF	450	\$ 25.00	\$ 11,250.00
0815001	Bituminous Concrete Lip Curbing	LF	400	\$ 9.00	\$ 3,600.00
0910090A	Steel-Backed Timber Guardrail - Type A	LF	200	\$ 150.00	\$ 30,000.00
0910091A	Steel-Backed Timber Guardrail - Terminal Section	EA	2	\$ 7,000.00	\$ 14,000.00
0921005A	Concrete Sidewalk Ramp	SF	1400	\$ 25.00	\$ 35,000.00
0921007A	Monolithic Concrete Sidewalk and Curb	SF	110	\$ 25.00	\$ 2,750.00
0921039	Detectable Warning Strip	EA	21	\$ 250.00	\$ 5,250.00
0922001	Bituminous Concrete Sidewalk	SY	950	\$ 65.00	\$ 61,750.00
0922500	Bituminous Concrete Driveway (Commercial)	SY	250	\$ 85.00	\$ 21,250.00
0922501	Bituminous Concrete Driveway	SY	150	\$ 75.00	\$ 11,250.00
0944000	Furnishing and Placing of Topsoil	SY	2150	\$ 10.00	\$ 21,500.00
0949000	Wood Chip Mulch	SY	20	\$ 15.00	\$ 300.00
0950005	Turf Establishment - Lawn	SY	2150	\$ 4.00	\$ 8,600.00
0970006	Trafficperson (Municipal Police Officer)	Est	1	\$ 100,000.00	\$ 100,000.00
0970007	Trafficperson (Uniformed Flagger)	Hr	100	\$ 65.00	\$ 6,500.00
0978002	Traffic Drum	EA	30	\$ 80.00	\$ 2,400.00
0981100	42" Traffic Cone	EA	50	\$ 40.00	\$ 2,000.00
1117111A	Rectangular Rapid Flashing Beacon (RRFB) Type B	EA	2	\$ 10,000.00	\$ 20,000.00
1206023A	Removal and Relocation of Existing Signs	LS	1	\$ 2,500.00	\$ 2,500.00
1208931A	Sign Face-Sheet Aluminum (Type IX Retroreflective Sheeting)	SF	250	\$ 75.00	\$ 18,750.00
1208937A	Sign Face-Sheet Aluminum (Type XI Retroreflective Sheeting)	SF	50	\$ 75.00	\$ 3,750.00
1210101	4" White Epoxy Resin Pavement Markings	LF	700	\$ 2.00	\$ 1,400.00
1210105	Epoxy Resin Pavement Markings, Symbols, and Legends	SF	1100	\$ 5.00	\$ 5,500.00
1210106	12" White Epoxy Resin Pavement Markings	LF	100	\$ 10.00	\$ 1,000.00
1211001	Removal of Pavement Markings	SF	100	\$ 5.00	\$ 500.00
1220027	Construction Signs	SF	250	\$ 25.00	\$ 6,250.00
1700001A	Service Connections	EA	2	\$ 7,500.00	\$ 15,000.00
<b>A</b>	<b>Major Items Subtotal</b>				<b>\$ 606,980</b>

## Lump Sum Items

0201001	Clearing and Grubbing	6	% of Line "C"	\$ 36,419
0971001A	Maintenance and Protection of Traffic	6	% of Line "C"	\$ 36,419
0975004	Mobilization and Project Closeout	7	% of Line "C"	\$ 42,489
0980020	Construction Surveying	1.5	% of Line "C"	\$ 9,105
<b>B</b>	<b>Lump Sum Items Subtotal</b>			<b>\$ 124,432</b>

**C CONTRACT SUBTOTAL (A + B) (Rounded to nearest \$1000) \$ 732,000**

Project Costs Summary		
Contract Cost Estimate (Line "C")		\$ 732,000
Contingencies	10%	\$ 73,200
Incidentals	10%	\$ 73,200
ROW	LS	N/A
Utilities	LS	N/A
<b>TOTAL PROJECT COST (Rounded to nearest \$1000)</b>		<b>\$ 878,000</b>

Westport Transit District  
Supplemental Appropriation  
Request  
Services for the Elderly and  
People With a Disability  
May 22, 2024

- Westport Transit District provides services in-town for the elderly and people with a disability (E&D) and town-to-town for people with a disability (TTT).
- Fare is \$3.50 per town. For example, rides within Westport cost \$3.50, a ride to Norwalk costs \$7.00, a ride to Darien costs \$10.50, etc.
- Very difficult to predict number of trips in advance; FY 24 budget based on FY 23 trips through March, 2023 annualized.

## FY 24 Budget

<b>In-Town for the Elderly and People With a Disability</b>				
FY 23 Trips Annualized	1,072.00			
Cost per Ride	68.00			
Total Cost	72,896.00			
Fares Projection	3,752.00		\$3.50 per trip	
Cost - Net of Fares	69,144.00			
Anticipated Muni Grant	31,603.00			
<b>Westport Portion</b>	<b>37,541.00</b>			
<b>Town-to-Town for People With a Disability</b>				
FY 23 Trips Annualized	1,256.00			
Cost per Ride	68.00			
Total Cost	85,408.00			
Fares Projection	8,792.00		\$3.50 times 2 per trip	
Cost - Net of Fares	76,616.00			
<b>Westport Portion</b>	<b>76,616.00</b>			
<b>Total Door-to-Door for the Elderly and People With a Disability</b>				
	<b>114,157.00</b>			

- FY 24 trips through March 2024 (latest data available) exceed budgeted projection for E&D and are under budgeted projection for TTT.
- Net projected shortfall is \$26,000.
- Includes contingency of \$2,864.

