

EVERGREEN TREE PLANTING DETAIL

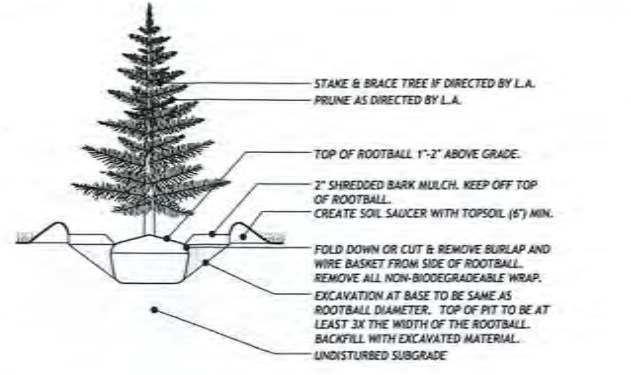

WOOD PRIVACY FENCE DETAIL

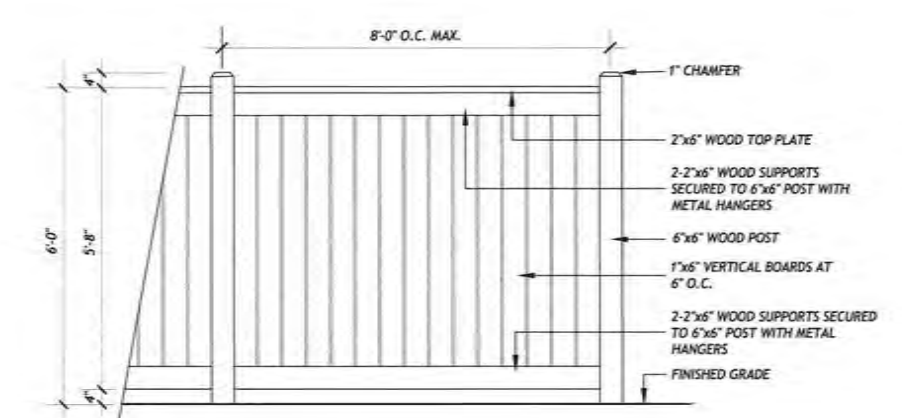

SHRUB PLANTING DETAIL

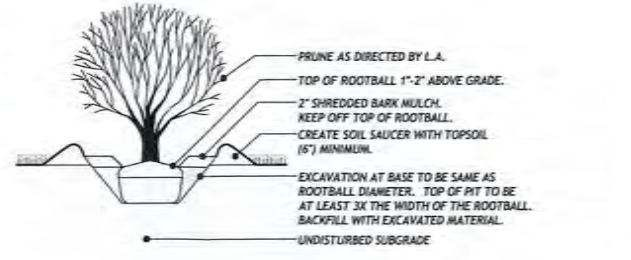

SPECIFICATIONS:

1. ALL WOOD TO BE NO. 1 GRADE CEDAR AND FREE OF EXCESSIVE CHIPS, CRACKS, WARPS OR KNOTS. UNLESS NOTED OTHERWISE ON DRAWING.
2. ALL FASTENERS TO BE HOT DIPPED GALVANIZED.
3. ALL WOOD TO BE COATED WITH TWO COATS OF SOLID STAIN. COLOR TO BE APPROVED BY LANDSCAPE ARCHITECT.

GENERAL NOTES

1. UNLESS NOTED OTHERWISE, EXISTING AND ALL OTHER PROPOSED CONDITIONS INFORMATION TAKEN FROM A DRAWING PREPARED BY REDNISS & MEAD, INC.
2. PROPOSED PLANTING AND FENCE INFORMATION PROVIDED BY WILLIAM KENNY ASSOCIATES LLC.
3. THE PROPOSED SCREEN FENCE SHALL BE MADE OF GALVANIZED STEEL WITH INTERLOCKING BOARDS WITH EMBOSSED WOOD GRAIN FINISH WITH POWDER-COATED PAINT AS PRODUCED BY IRON WORLD MANUFACTURING, WWW.IRONWORLDFENCING.COM

PLANT LIST

SYM.	QTY.	SCIENTIFIC NAME	COMMON NAME	SIZE	ROOT
<b>PROPOSED NATIVE SHADE TREES</b>					
QP	10	QUERCUS PALUSTRIS	PIN OAK	4" CAL.	B&B
TOTAL	10				
<b>PROPOSED NATIVE FLOWERING TREES</b>					
CC	5	CERCIS CANADENSIS	SERVICEBERRY	8'-10" HT.	B&B
MS	1	MALUS SPP.	CRABAPPLE	8'-10" HT.	B&B
TOTAL	6				
<b>PROPOSED NATIVE EVERGREEN TREES</b>					
IO	3	ILEX OPACA	AMERICAN HOLLY	8'-10" HT.	B&B
TOTAL	3				
<b>PROPOSED NATIVE SHRUBS</b>					
IG	43	ILEX GLABRA 'DENSE'	DENSE INKBERRY	18"-24" HT.	CONTAINER
JH	61	JUNIPERUS HORIZONTALIS 'BAR HARBOR'	BAR HARBOR JUNIPER	#3	CONTAINER
RC	25	RHODODENDRON CATAWBIENSE 'CHIONIDES'	CATAWBA RHODODENDRON	3'-4" HT.	CONTAINER
RM	15	RHODODENDRON MAXIMUM	ROSEBAY RHODODENDRON	3'-4" HT.	CONTAINER
TOTAL	144				
<b>PROPOSED NATIVE GROUNDCOVERS</b>					
AM	64	ARONIA MELANOCARPA 'LOW SCAPE MOUND'	LOW SCAPE MOUND BLACK CHOKEBERRY	#3	CONTAINER
LA	46	LEUCOTHOE AXILLARIS	COASTAL DOGHOBBLE	#3	CONTAINER
PV	207	PANICUM VIRGATUM 'SHENANDOAH'	SHENANDOAH SWITCHGRASS	2 QUART	CONTAINER
TOTAL	317				

GROUNDCOVER PLANTING DETAIL

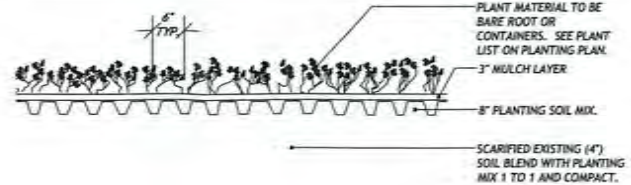

PLANTING PLAN

PREPARED FOR:  
**1 BURR ROAD LLC**  
LOCATION:  
**1 BURR ROAD  
WESTPORT, CONNECTICUT**  
DATE: 11/01/23 - 1 SCALE: AS NOTED  
REF NO. 5466



**WILLIAM KENNY ASSOCIATES**  
LANDSCAPE ARCHITECTURE • ECOLOGICAL SERVICES



RENDERING  
CAREONE | 1 BURR RD

January 2023 | 610.649.8500 | www.meyerdesigninc.com  
(c) Copyright 2023 Meyer Design, Inc. / Meyer Architects, Inc. All Rights Reserved





**FIRST FLOOR PLAN**  
**CAREONE | 1 BURR RD**



January 2023 | 610.649.8500 | www.meyerdesigninc.com  
 (c) Copyright 2023 Meyer Design, Inc. / Meyer Architects, Inc. All Rights Reserved



**SECOND FLOOR PLAN**  
**CAREONE | 1 BURR RD**



January 2023 | 610.649.8500 | www.meyerdesigninc.com  
 (c) Copyright 2023 Meyer Design, Inc. / Meyer Architects, Inc. All Rights Reserved



**THIRD FLOOR PLAN**  
**CAREONE | 1 BURR RD**



January 2023 | 610.648.8500 | www.meyerdesigninc.com  
 (c) Copyright 2023 Meyer Design, Inc. / Meyer Architects, Inc. All Rights Reserved



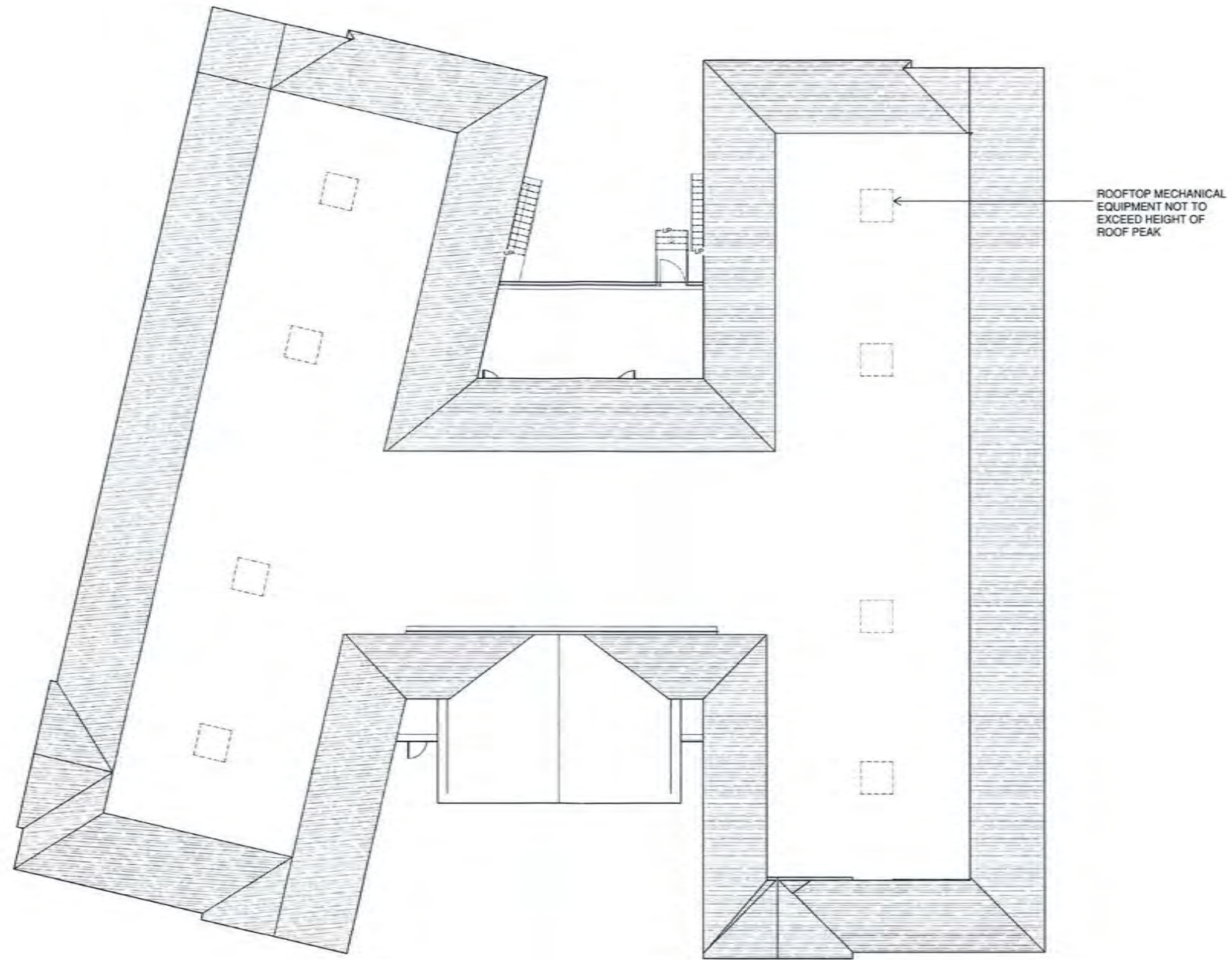

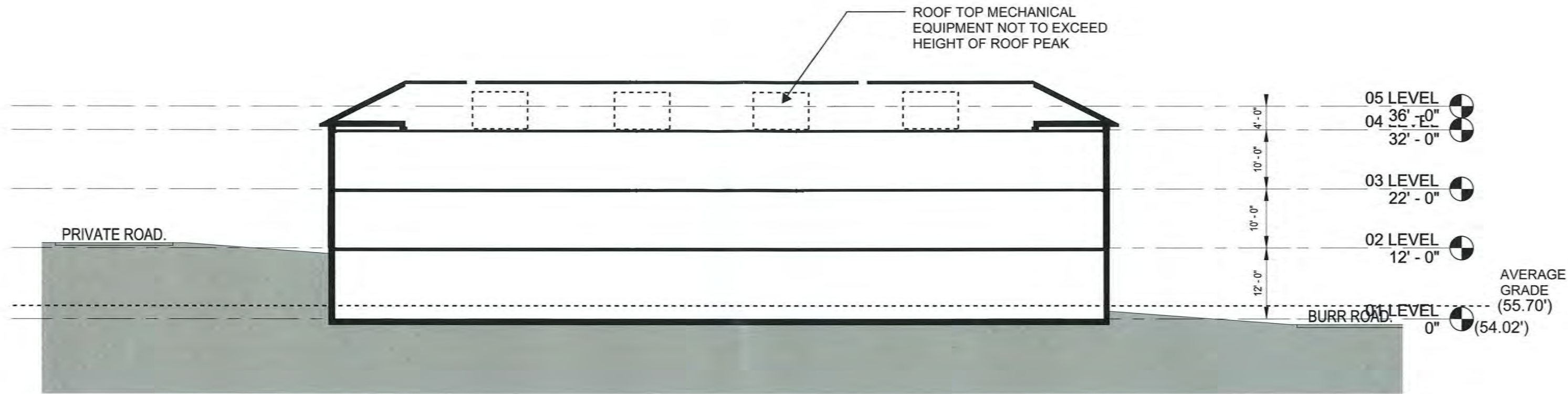



3 SOUTH BUILDING ELEVATION  
A2.01 1/8" = 1'-0"



1 EAST BUILDING ELEVATION  
A2.01 1/8" = 1'-0"





2 NORTH BUILDING ELEVATION  
A2.01 1/8" = 1'-0"



4 WEST BUILDING ELEVATION  
A2.01 1/8" = 1'-0"



2 3D View 3  
A1.04



3 3D View 4  
A1.04

# Enhancing Westport's Facilities for the Coastal Link Bus Service



The Bus Shelter Working Group (Westport)  
Update: The Westport Architectural Review Board (ARB)  
January 24, 2023

**Reverse Barrel/Vault Roof - Duo Guard**  
(CT DOT Approved)



