

ARCHITECTURAL REVIEW BOARD APPLICATION REVIEW AND RECOMMENDATION

ARB review and recommendation is required prior to Planning and Zoning Commission or Zoning Board of Appeals hearings. This review provides required design review for proposed projects prior to zoning or variance approval. Application should be submitted in accordance with deadline posted on meeting calendar (10 days prior to meeting) to the HDC Office, Room 108. Additional materials may be requested for presentation at the meeting.

- COMMERCIAL BUILDING CONSTRUCTION OR ALTERATIONS**
- SPECIAL PERMIT USE**
- SIGNAGE**

Submission Date: _____

1. Property Address _____
(As listed in the Assessor's records)

2. Property PID# _____ Zoning District: _____

3. Owner's Name: _____ Daytime Tel #: _____

Owner's Address: _____ E-mail: _____

4. Agent's Name *(if different)*: _____ Daytime Tel #: _____

Agent's Address: _____ E-mail: _____

5. Zoning Board of Appeals Case # *(if any)* _____

6. Existing Uses of property: _____

7. Reason for this Request: _____

Applicant's Signature *(If different than owner)*

Owner's Signature *(If the applicant is unable to obtain the signature of property owner, a letter of authorization signed by the property owner may be submitted instead.*

Architectural Review Board Recommendation:

Chair's Signature: _____ Date: _____

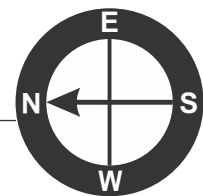

Site Plan

1076 Post Rd.
Westport, CT

S01 Illuminated Channel Letter set

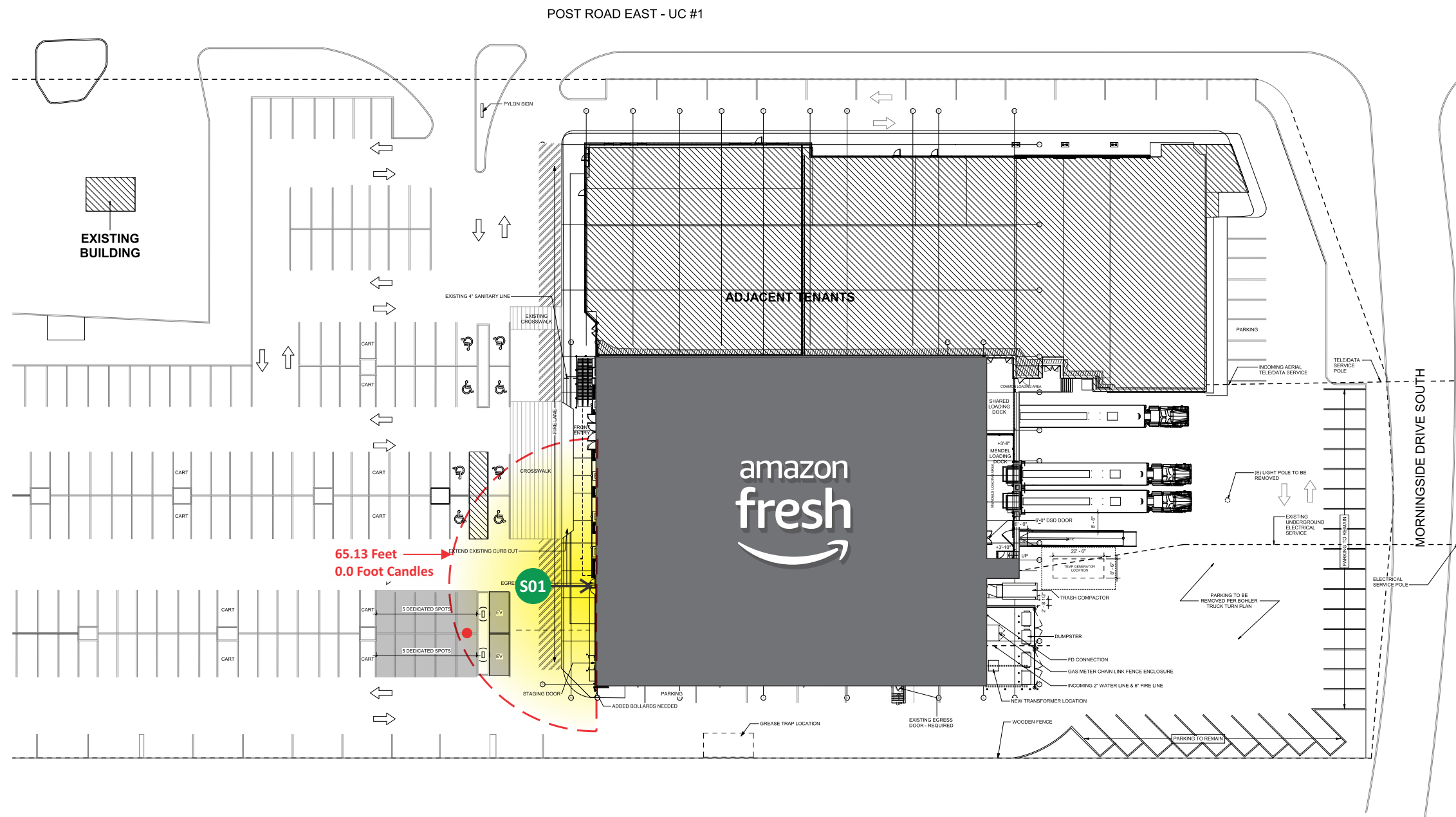

National Headquarters: 1077 West Blue Heron Blvd.
West Palm Beach, Florida 33404
800.772.7932
www.atlasbtw.com

Revisions:	
PP 10.23.2021 Updated	...
PP 02.28.2022 Foot candle added	...
	...
	...
	...

Client: AMAZON	PM: MH	Address: 1076 Post Rd.
SITE PLAN	Drawn By: Paul	City State: Westport, CT
	Date: 03.18.2022	Drawing Number: 115538

S01 (1) Set Illuminated Channel Letters Canopy Mounted - OPTION 2

NOTE: Bracing configuration may vary pending field survey

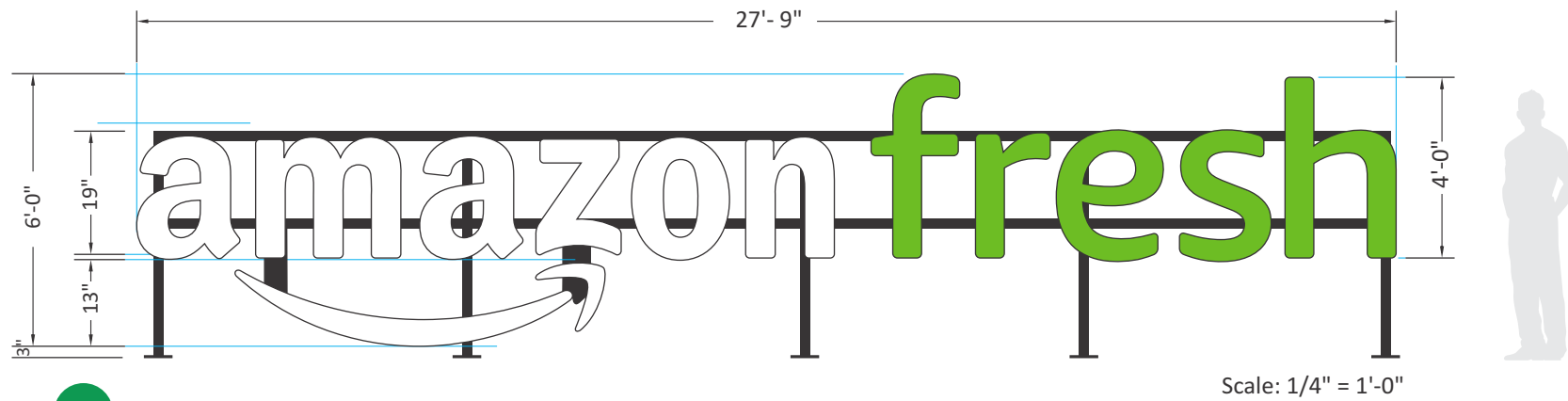

Scale: 1/4" = 1'-0"

S01 Illuminated Channel Letters installed onto Canopy
72" x 333" = 166.5 Square Feet

DESCRIPTION

- 3" deep channel letters constructed of aluminum: pre-finished black returns
- "amazon" faces of .177" white (7328) polycarbonate
- "fresh" and smile faces of .177" white (7328) polycarbonate with full-coverage, 1st surface application of translucent green vinyl (see color chart)
- Internal illumination of ALL components provided by white LED modules.
- Power supplies located inside aluminum background panel. All wiring UL approved.
- All components installed to square tube support structure with non-corrosive fasteners (specific hardware TBD)
- Channel letters supported with square tube supports and mounting plates (painted black) and non-corrosive fasteners.

COLOR SCHEDULE

- Returns: Pre-finished black aluminum
- Faces: 7328 White Polycarbonate
- Trimcaps: Pre-finished Black
- "fresh" Vinyl Application : 3M 3630-106 Brilliant Green

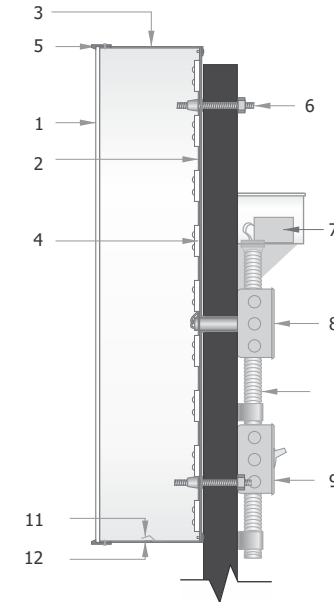

- 1 .177" polycarbonate face
- 2 letter backs to be .080" aluminum
- 3 3" returns to be .040" aluminum
- 4 illumination to be provided by LED.
- 5 1" trim cap
- 6 Bolted to 2 1/2" x 2 1/2" Steel frame structure
- 7 IP67 rated power supply
- 8 junction box
- 9 listed disconnect switch
- 10 primary power source
- 11 weep hole cover to be white pre-finished aluminum
- 12 weep hole

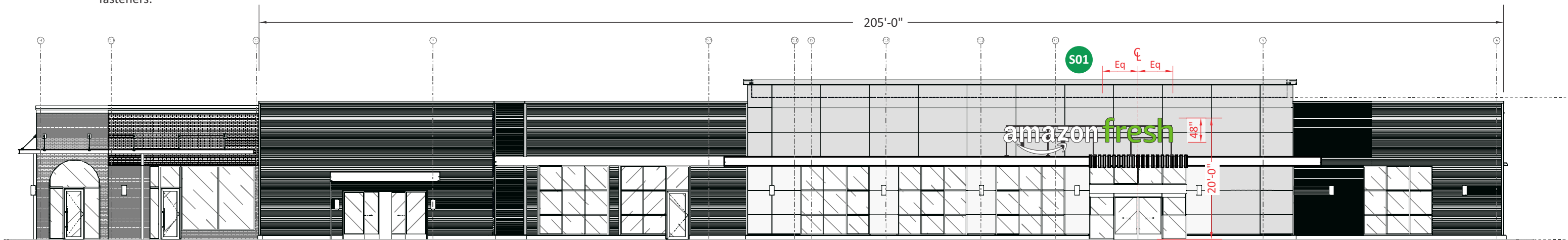

48" OPTION 2 - CANOPY MOUNT Scale: 1/16" = 1'-0"



National Headquarters: 1077 West Blue Heron Blvd.
West Palm Beach, Florida 33404
800.772.7932
www.atlasbtw.com

Revisions:	
PP - 03.18.2022 New canopy mounted linear option	...
...	...
...	...
...	...
...	...

Client: AMAZON	PM: MH	Address: 1076 Post Rd.
S01	Drawn By: Paul	City State: Westport, CT
	Date: 03.18.2022	Drawing Number: 115538