

VICINITY MAP

FROM U.S.G.S. SHERWOOD POINT QUADRANGLE MAP

SCALE: 1:24000

PURPOSE: PRIVATE RECREATIONAL BOAT DOCKING
 DATUM: NORTH AMERICAN VERTICAL DATUM OF 1988
 ADJACENT PROPERTY OWNERS: JOSEPH DEJESUS, MARTHA FORELLI, TRUSTEE
 APPLICATION PREPARED BY: JOHN HILTS P.O. BOX 47, ROWAYTON, CT 06853

PROPOSED PIER, RAMP AND FLOATING DOCK IN THE SAUGATUCK RIVER AT 135 HARBOR ROAD, WESTPORT, FAIRFIELD COUNTY, CONNECTICUT
 APPLICATION BY: 135 HARBOR ROAD LLC
 DATE: 6/14/19 SHEET 1 OF 5 REVISION NUMBER: DATE:

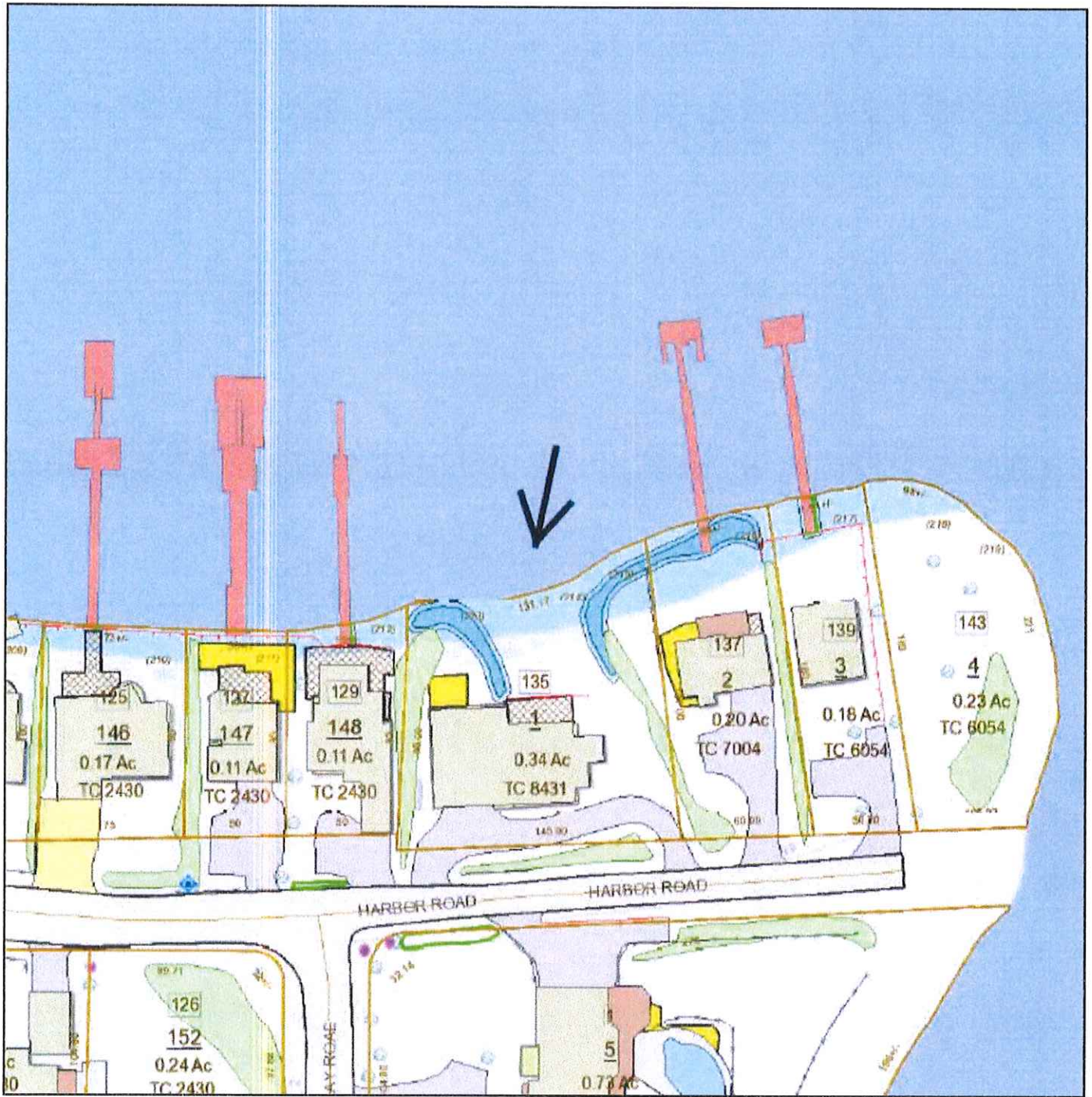

ASSESSOR'S MAP

FROM TOWN OF WESTPORT ASSESSOR'S MAP NUMBER C02

LOT NO. 001

PURPOSE: PRIVATE RECREATIONAL BOAT DOCKING
 DATUM: NORTH AMERICAN VERTICAL DATUM OF 1988
 ADJACENT PROPERTY OWNERS: JOSEPH DEJESUS, MARTHA FORELLI, TRUSTEE
 APPLICATION PREPARED BY: JOHN HILTS P.O. BOX 47, ROWAYTON, CT 06853

PROPOSED PIER, RAMP AND FLOATING DOCK IN THE SAUGATUCK RIVER AT 135
 HARBOR ROAD, WESTPORT, FAIRFIELD COUNTY, CONNECTICUT
 APPLICATION BY: 135 HARBOR ROAD LLC
 DATE: 6/14/19 SHEET 2 OF 5 REVISION NUMBER: DATE:

EXISTING GENERAL PLAN VIEW

SCALE: 1" = 30'

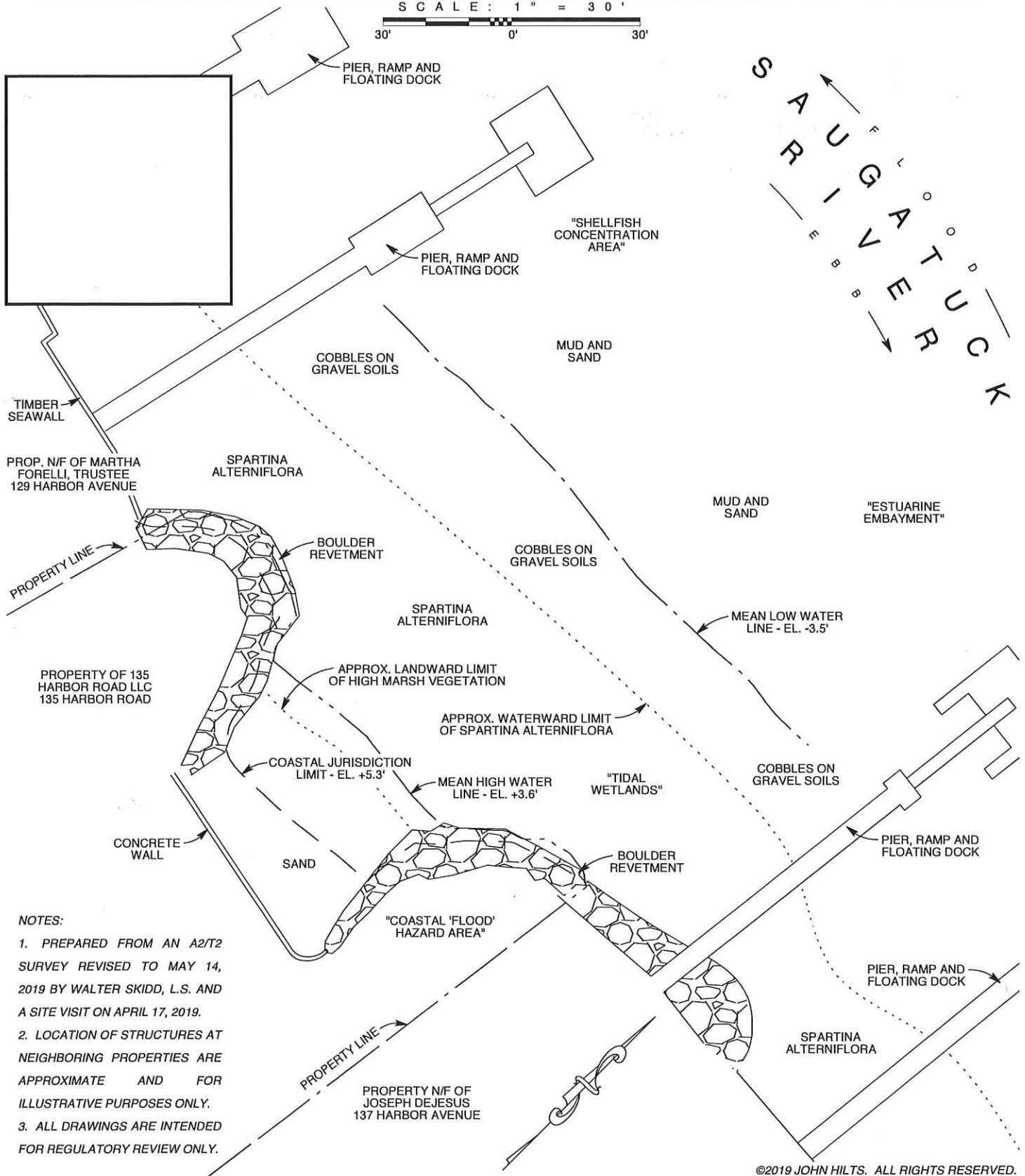

NOTES:

1. PREPARED FROM AN A2/T2 SURVEY REVISED TO MAY 14, 2019 BY WALTER SKIDD, L.S. AND A SITE VISIT ON APRIL 17, 2019.
2. LOCATION OF STRUCTURES AT NEIGHBORING PROPERTIES ARE APPROXIMATE AND FOR ILLUSTRATIVE PURPOSES ONLY.
3. ALL DRAWINGS ARE INTENDED FOR REGULATORY REVIEW ONLY.

©2019 JOHN HILTS. ALL RIGHTS RESERVED.

PURPOSE: PRIVATE RECREATIONAL BOAT DOCKING
 DATUM: NORTH AMERICAN VERTICAL DATUM OF 1988
 ADJACENT PROPERTY OWNERS: JOSEPH DEJESUS, MARTHA FORELLI, TRUSTEE
 APPLICATION PREPARED BY: JOHN HILTS P.O. BOX 47, ROWAYTON, CT 06853

PROPOSED PIER, RAMP AND FLOATING DOCK IN THE SAUGATUCK RIVER AT 135 HARBOR ROAD, WESTPORT, FAIRFIELD COUNTY, CONNECTICUT
 APPLICATION BY: 135 HARBOR ROAD LLC
 DATE: 6/14/19 SHEET 3 OF 5 REVISION NUMBER: DATE:

PROPOSED GENERAL PLAN VIEW

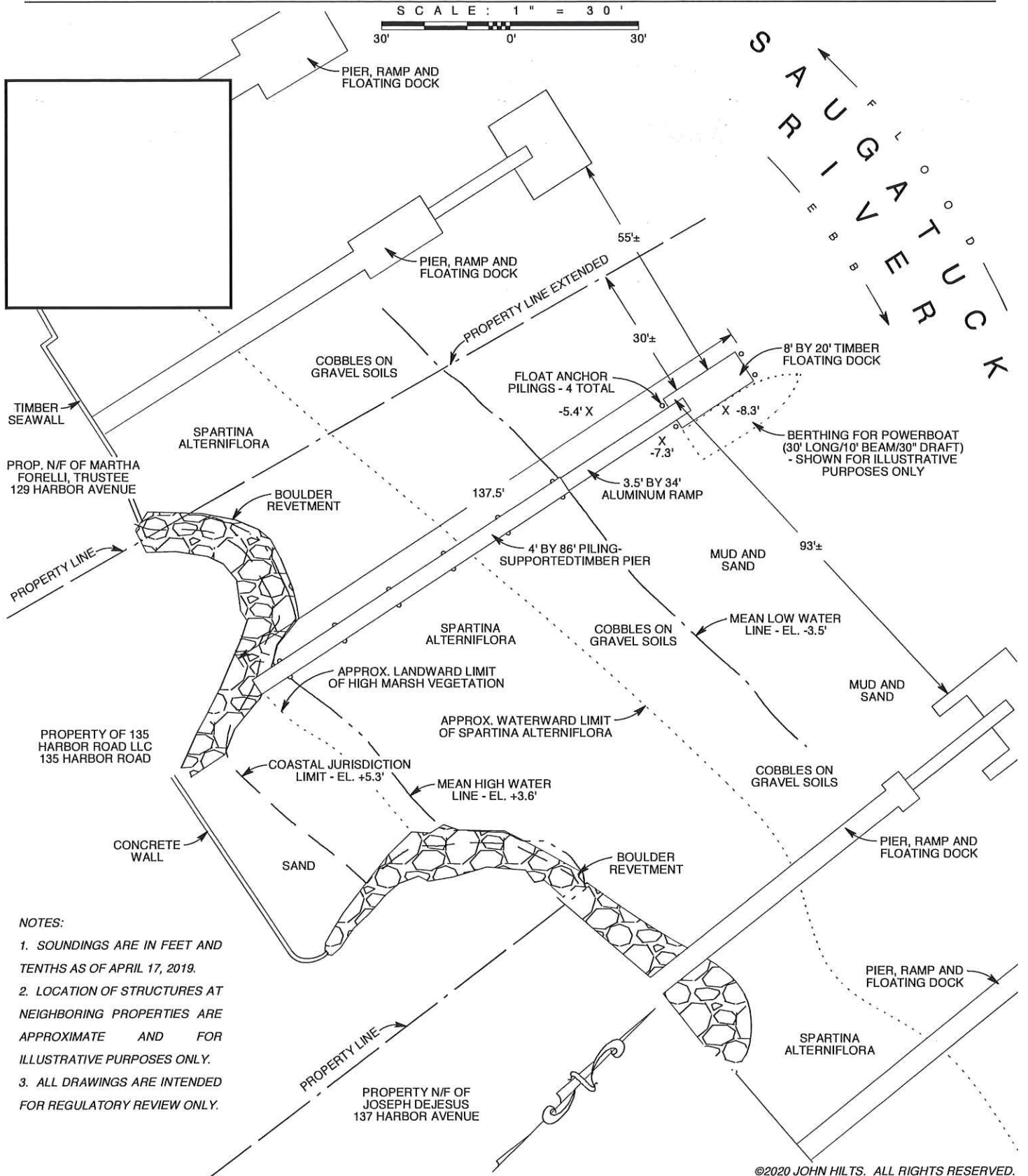
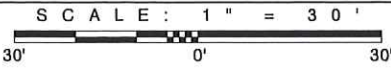

- NOTES:
1. SOUNDINGS ARE IN FEET AND TENTHS AS OF APRIL 17, 2019.
 2. LOCATION OF STRUCTURES AT NEIGHBORING PROPERTIES ARE APPROXIMATE AND FOR ILLUSTRATIVE PURPOSES ONLY.
 3. ALL DRAWINGS ARE INTENDED FOR REGULATORY REVIEW ONLY.

©2020 JOHN HILTS. ALL RIGHTS RESERVED.

<p>PURPOSE: PRIVATE RECREATIONAL BOAT DOCKING DATUM: NORTH AMERICAN VERTICAL DATUM OF 1988 ADJACENT PROPERTY OWNERS: JOSEPH DEJESUS, MARTHA FORELLI, TRUSTEE APPLICATION PREPARED BY: JOHN HILTS P.O. BOX 47, ROWAYTON, CT 06853</p>	<p>PROPOSED PIER, RAMP AND FLOATING DOCK IN THE SAUGATUCK RIVER AT 135 HARBOR ROAD, WESTPORT, FAIRFIELD COUNTY, CONNECTICUT APPLICATION BY: 135 HARBOR ROAD LLC DATE: 6/14/19 SHEET 4 OF 5 REVISION NUMBER: 1 DATE: 6/18/20</p>
---	---

PROPOSED EAST ELEVATION

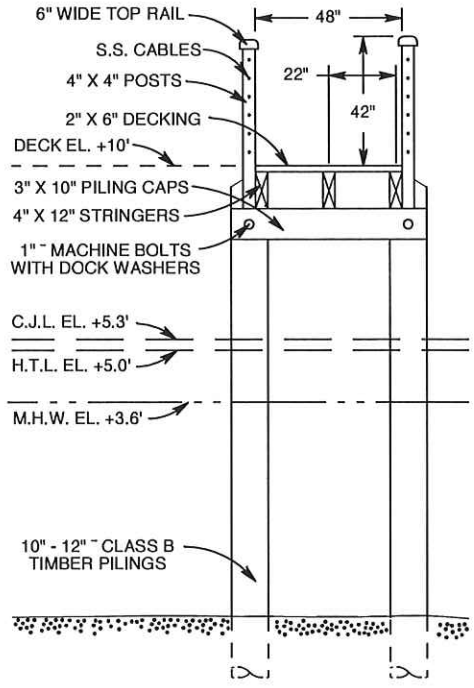
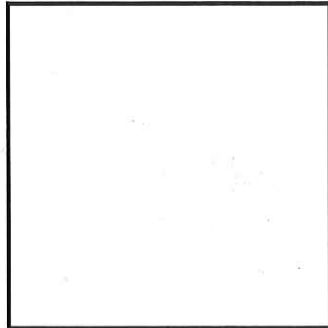
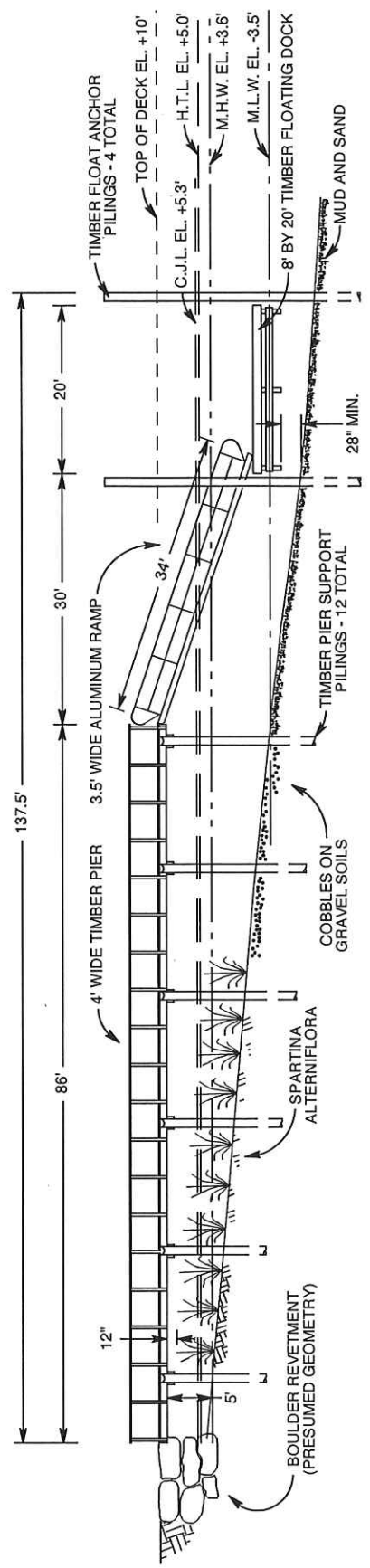
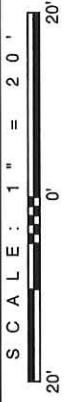

PROPOSED PIER SECTION

©2020 JOHN HILTS. ALL RIGHTS RESERVED. NOTE: DRAWING IS INTENDED FOR REGULATORY REVIEW ONLY.

PURPOSE: PRIVATE RECREATIONAL BOAT DOCKING DATUM: NORTH AMERICAN VERTICAL DATUM OF 1988 ADJACENT PROPERTY OWNERS: JOSEPH DEJESUS, MARTHA FORELLI, TRUSTEE APPLICATION PREPARED BY: JOHN HILTS P.O. BOX 47, ROWAYTON, CT 06853	PROPOSED PIER, RAMP AND FLOATING DOCK IN THE SAUGATUCK RIVER AT 135 HARBOR ROAD, WESTPORT, FAIRFIELD COUNTY, CONNECTICUT APPLICATION BY: 135 HARBOR ROAD LLC DATE: 6/14/19 SHEET 5 OF 5 REVISION NUMBER: 1 DATE: 6/18/20
--	--

**135 HARBOR ROAD LLC 135 HARBOR ROAD, WESTPORT, CT
PRE-APPLICATION QUESTIONNAIRE - ATTACHMENT 3 – SITE PHOTOGRAPHS**



1. VIEW FROM EASTERN PROPERTY BOUNDARY LOOKING TOWARDS LOCATION OF PROPOSED PIER. NOTE VEGETATION AND DOCKS AT ADJACENT PROPERTIES.



2. VIEW FROM UPLAND LOOKING TOWARDS LOCATION OF PROPOSED PIER, RAMP AND FLOATING DOCK. NOTE DISTANCES TO OPPOSITE SHORE AND ADJACENT DOCK.

**135 HARBOR ROAD LLC 135 HARBOR ROAD, WESTPORT, CT
PRE-APPLICATION QUESTIONNAIRE - ATTACHMENT 3 – SITE PHOTOGRAPHS**

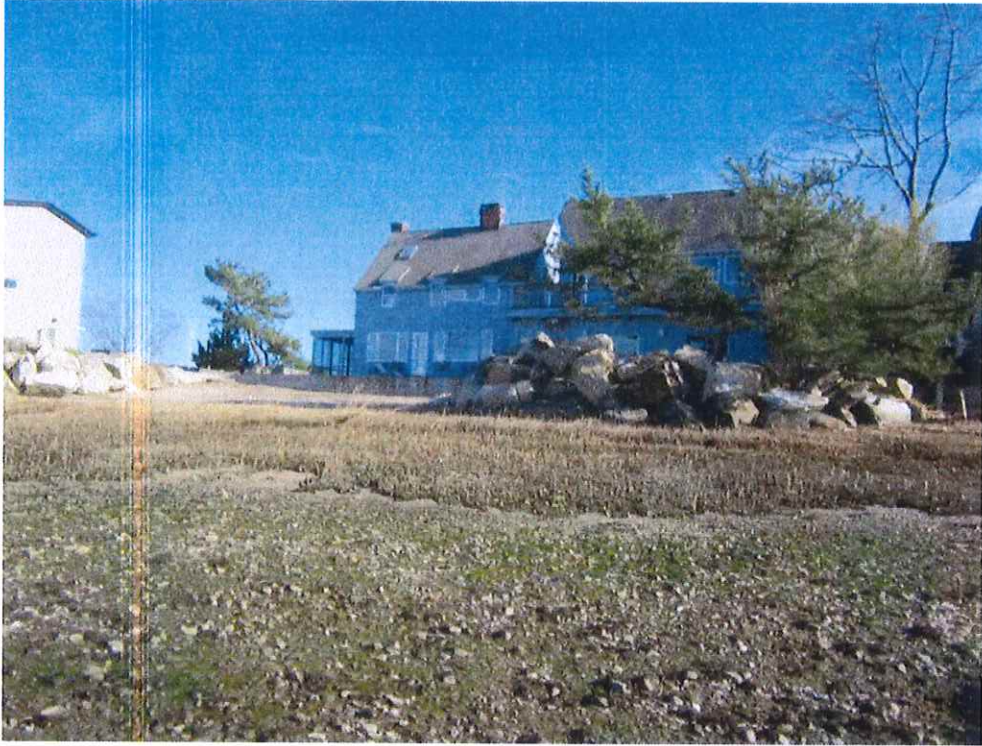

3. VIEW FROM LOW WATER LINE LOOKING LANDWARD TOWARDS SITE OF PROPOSED PIER. NOTE REVETMENT, SOILS TYPES, AND WATERWARD LIMIT OF SPARTINA.

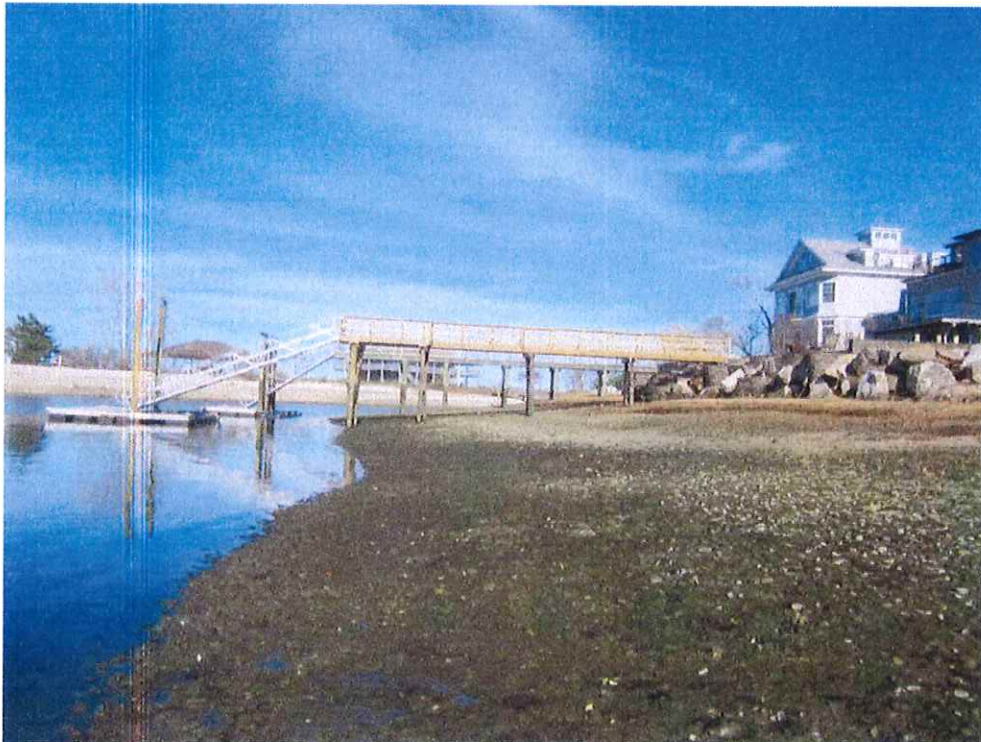

4. VIEW FROM WESTERN PROPERTY BOUNDARY NEAR LOW WATER LINE LOOKING EAST. NOTE DOCKS AND REVETMENT TO THE EAST OF SITE.